Markets
Stocks: Higher; oils in demand. Bonds: Higher; governments steady. Cotton: Steady. N. Y. stocks, 2,760,000; bonds, $3,900,000

THE ATLANTA CONSTITUTION

For 87 Years the South's Standard Newspaper

Fair, Hot
Continued fair and hot. Predicted extremes, 77 and 100; Wednesday, 75 and 98. Monday's were 77 and 102.

VOL. LXXXVII, No. 53 TEL. WA. 5050 ATLANTA, GEORGIA, TUESDAY MORNING, AUGUST 17, 1954 ★★★★★ Price Five Cents

RALPH

McGILL

The Greek 'Oikoumense'

The old Greeks had the word, "oikoumense."

It meant "to inhabit." From it they had their word "oikhos" for house.

Today, the eyes of much of the Christian world are turned toward Evanston, Illinois, where the old Greek word crops up again as "ecumenical."

Delegates from all over the world are in session there in the Second Assembly of the World Council of Churches. It will debate and discuss the ecumenical movement. (The dictionary defines the word as meaning universal, or worldwide. This meaning is disputed. There are already many churches which legitimately describe themselves as "catholic." It would come as a shock to many Protestants to inspect their church creed and find it described as catholic or universal. The Roman Catholic, Episcopalian, Methodist, Presbyterian, and Baptist churches are, for example, catholic churches, being world wide. Many persons have a catholic appetite for food or literature.)

The Ecumenicalists have made the word apply to a movement to bring together as many as possible of the world's great Christian churches.

Members

There are 161 member churches of the World Council of Churches. This includes most of the major Protestant denominations, and all the orthodox faiths save two, the Roman Catholic and the Patriarchate of Moscow—the Russian Orthodox. The door, the Council continually announces, is left open for them and others.

Thirty-two American churches are members.

Notable among the absent are Jehovah's Witnesses, the Southern Baptists, Mormons, Christian Scientists, Missouri Synod Lutherans, and Unitarians.

World Assemblies are held every five years, on a "turn about" schedule, in the 48 countries with member churches. Hence, the meeting at Evanston is likely the only one which will be held in the United States within the lifetime of any person now living.

It is, in truth, a tremendously important meeting. It begins in controversy and likely will end in it. But, it does have this to its credit. More and more persons now believe that somehow or other all the Christian faith must find a mechanism for joint action in behalf of the New Testament.

The rest of the year will echo the meeting. Many of the visiting pastors from 47 other nations will remain in the United States for months to come to fill preaching engagements extended them from churches over the nation.

There are 600 official delegates, chosen by the member churches. Of these 175 are from the United States. In addition there are 600 non-voting observer-delegates, 150 consultants and an unannounced number of delegates from friendly, or curious religious organizations not affiliated.

Coverage

The Council desires, and has sought, the widest possible coverage. Four hundred newspapermen, including correspondents from 38 of the 48 member nations, will be present. Some 48 radio and television announcers and commentators are covering the meeting. The Festival of Faith, at Soldier Field, Chicago, attracted more than 100,000 persons.

The ecumenical movement is old. It was begun in 1792 by William Carey, a Baptist. He was interested in missions. The ecumenical movement grew out of the mission field. More and more Christian missionaries, teaching the simple message of Christ, had great difficulty explaining sectarian differences to natives. Today few missionaries seek to do so. How, for example, can a missionary explain to an unlettered native the differences between Jesus of the Methodist church and Jesus of the Lutheran? Or Jesus of the Baptist church and Jesus of the Latter Day Saints? Gradually, all the interest in this came into focus in August, 1948, at Amsterdam, where many of the world's Christian faiths met after the great war to seek a way to unite Christian faith and power.

Says Ike Favored Bobby Jones on Atom Power Pact

CHICAGO, Aug. 16 (AP)—Democratic National Chairman Stephen A. Mitchell declared today President Eisenhower personally ordered the award of a contract to a syndicate in which one of the President's "closest friends" has an interest.

He said the contract was for providing electrical power for a new atomic energy plant at Paducah, Ky., and was 90 million dollars higher than that offered by a rival syndicate and 140 millions more than TVA would require to supply the power.

SUGGESTS PROBE

Mitchell said the President's role in the atomic power controversy "is something that really needs investigating."

The Democratic party leader did not identify the friend, but his office later said he referred to golfer Bobby Jones.

In Washington, James C. Hagerty, White House press secretary, said he had no comment to make on Mitchell's charge.

At his home in Atlanta, Jones said Mitchell's remarks "are utterly ridiculous and without foundation."

The proposal to build the generating plant in question was made by two utility groups. One is the Middle South and the other is the Southern Co. Jones said he had a very small number of shares in the Southern Co.

AROSE IN DEBATE

The issue came up during a debate between Mitchell and Republican National Chairman Leonard W. Hall before the insurance section of the American Bar Assn.

In reply to Mitchell's statement, Hall told the lawyers:

"When Mr. Mitchell says by implication that President Eisenhower is doing favors for his neighbors, to the detriment of the country's welfare, I believe that the American people will rise up and condemn such an unwarranted attack."

In commenting on his remarks later, Mitchell emphasized his statement on the needs for an investigation did not refer directly

Continued on Page 8, Column 4

"UTTERLY RIDICULOUS"
Bobby Jones

Ridiculous, Golfer Jabs At Mitchell

Bobby Jones termed as "utterly ridiculous" charges made Monday by Democratic National Chairman Stephen Mitchell that the golfer enjoyed presidential favoritism in the awarding of a contract for atomic energy power.

Informed of Mitchell's charges by The Atlanta Constitution, Jones issued the following statement from his Atlanta home:

"During the time the President was considering and acting on the Dixon-Yates proposal, I doubt that he even knew I was on the board of the Southern Co."

(Eugene Yates is chairman of the Southern Co., one of two companies in the syndicate to which Mitchell said the President ordered the contract awarded.)

"I resent any implication that the President would be subjected to such an influence and I resent the implication that I would be foolish enough to try to bring such influence to bear.

"It seems to me that anybody in a responsible position such as Mr. Mitchell should have a little more foundation for remarks of the kind he made."

"I have not had one single communication with President Eisenhower or anyone in the government on the Dixon-Yates proposal.

"I have never informed the President of my connection with the Southern Co. and it would come as a surprise to me if he had ever known I was one of its directors."

FBI Probing Phenix, Aiken Girl Traffic

PHENIX CITY, Ala., Aug. 16 (AP)—Federal authorities have been called in to investigate an interstate prostitution racket here and in Aiken County, S. C., where the vast hydrogen bomb plant is located, it was reported tonight.

Authorities were looking for a Phenix City bartender who allegedly had been taking former bar girls and prostitutes to the vicinity of the super-secret H-bomb plant.

It was reported that FBI Director J. Edgar Hoover had ordered his agents to step into Aiken County to "clean up."

The probe opened here last night with the arrest of six B-girls, several bartenders and saloon keepers.

E. V. Boone, 44-year-old rotund operator of Boone's Cafe on 14th street here, was jailed and held for further investigation, authorities said.

This city's tough military boss, State Adjt. Gen. Walter J. (Crack) Hanna, confirmed reports that a number of girls had been taken to the South Carolina H-bomb plant area and installed in trailers where they continued their illicit practice.

The women arrested here, all in their early 20s, were questioned at county jail at length and at least three of them remained in county jail tonight.

Boy Finds 2 Slots On Vacant Lot

A 10-year-old boy playing on a vacant lot next to 2353 Highview Rd., SW, Monday discovered two slot machines and the case of a third hidden in a weed patch.

Detective Lt. I. A. Thomas said the machines, found by Earl Garvin, of 2249 Beecher Rd., SW, appeared to be old and evidently had not been played recently. They contained no money. They apparently were left on the lot Sunday night, Thomas said.

Sizzling 102 Sets August Record Here

Mercury Hits 104 in Macon

Atlanta's heat wave produced a record-breaking 102 degrees Monday, the highest temperature for August in the 75 years weather records have been kept here.

The precedent-smashing temperature was recorded at 3:20 p.m. at the Weather Bureau as the rest of the state also baked.

Forecasters said there is no relief in sight, and predicted a high of 100 degrees Tuesday, starting from a low of 77. Wednesday's predicted high is 98.

The previous August record was set on Aug. 7, 1935, when the mercury pushed to 101.9 degrees.

2ND RECORD

Monday was the second straight day in which an August heat record was set. Sunday's 97-degree high was the highest in 75 years for an Aug. 15 date, the Weather Bureau pointed out.

HOURLY TEMPERATURES
Monday

6 a.m.	77	1 p.m.	99
7 a.m.	79	2 p.m.	101
8 a.m.	84	3 p.m.	101
9 a.m.	88	3:20 p.m.	102
10 a.m.	92	4 p.m.	100
11 a.m.	95	5 p.m.	98
12 Noon	97	6 p.m.	98

Savannah and Columbus reported 100-degree temperatures. Brunswick, however, checked in with a comparatively cool high of 90.

Searing heat rose to high levels in Southern states Monday with the peak of 105 recorded at Anderson, S. C., Little Rock, Ark., and Muscle Shoals, Ala. Close behind was Macon with 104. Augusta registered 103 and Rome 101.

An exception was Chicago, where a high of 73 degrees was reported.

DANGER TO FORESTS

The extreme heat underscored the danger of forest fires, according to Guyton DeLoach, director of the Georgia Forestry Commission. He said the dry and hot condition presented a danger to southeast Georgia and a few more hot and rainless days could create a critical condition in north Georgia also.

Since last Thursday, 18 fires have broken out in Clinch County, damaging a total of 1,700 acres. All but two of the fires were started by lightning.

DeLoach also said that the mimosa wilt which has been killing the trees recently was not due to the drought, but that hot, dry weather seems to aggravate the disease.

Coffee Prices Take 1st Dip In 8 Months

NEW YORK, Aug. 16 (AP)—Coffee prices were cut for the first time in more than eight months today, with reductions ranging from two to 10 cents a pound on the wholesale market.

Housewives were promised the benefits of the reduction by mid-September.

The cuts came as the result of new currency regulations in Brazil, which supplies Americans with half the 2,600,000,000 pounds of coffee consumed in the United States every year.

The biggest cut was announced by Martinson's Coffee Co., whose product has sold for as much as $1.50 a pound in recent months. Martinson's said they were cutting their price by 10 cents a pound.

Other cuts of two cents and five cents were revealed, fulfilling the expectations of Brazilian coffee growers.

Oil Stocks Lead Rise Of $3 to $5 a Share

NEW YORK, Aug. 16 (AP)—The stock market pushed through to a new high since Oct. 22, 1929, today under leadership of the oil stocks. Advances ranged to $3 to $5 at the best.

The Associated Press average of 60 stocks closed at a 25-year high at $134.70, up $1.10.

Volume totaled 2,760,000 shares.

House Votes To Strip Communist Party in Compromise to Ike

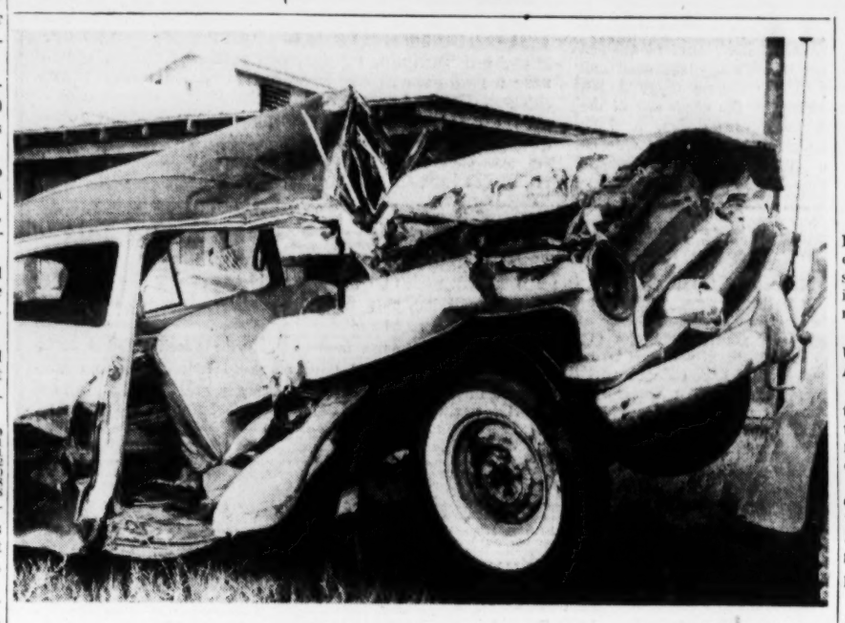

Staff Photo—Ed Bator

WRECK FATAL TO THREE PERSONS—GRAYSON, Aug. 16—Three persons were killed and three others seriously injured Monday when an automobile crashed into the side of a tractor-trailer truck two miles south of here, State Trooper C. R. Worthy said. Mr. and Mrs. John Henry Seagraves of Highland Park, Mich., and Mrs. Otis King of Lawrenceville, sister of Seagraves, lost their lives. Three children were injured.

Wins 305-2; Not as Stiff As Senate's

By MILTON MAGRUDER

WASHINGTON, Aug. 16 (AP)—The House today passed, 305 to 2, a compromise bill which would strip the Communist Party of all its rights and privileges but would not outlaw membership.

Voting against it were Reps. Usher L. Burdick (R-ND) and Abraham J. Multer (D-NY).

The measure is far less drastic than the one passed last week by the Senate. The Senate bill would make membership in the party a crime.

The House version was based on an agreement reached earlier today between President Eisenhower and his Republican congressional leaders.

IKE HAD OBJECTED

Speaker Joseph W. Martin Jr. (R-Mass.) told reporters it was acceptable to Eisenhower and his legal advisers. They had objected to the Senate version on the ground it would "scuttle" Communist-control bills already on the statute books.

Multer, who said he is opposed to outlawing any party, called it "an utterly un-American procedure to let passions of the moment whittle away at our liberties."

Burdick, in a formal statement, said Congress "is treading on dangerous ground" when it tries to outlaw "what many may think."

Martin said the compromise is aimed at the Communist Party "as a political organization and not at Reds as individuals."

BAR TO ELECTIONS

It would strip the party of its legal rights, including the privilege of entering candidates in political elections, and the right to sue in court.

The administration feared the sterner Senate legislation would have made marytrs of party members and caused individual Reds to resort even further to underground activities.

The House bill retains the Senate's preamble branding the Communist Party an "instrumentality of a conspiracy to overthrow the government of the United States."

STRIPTS "FRONTS"

On one point it goes even further than the Senate bill by providing that party subsidiaries, or "fronts," also shall be stripped of whatever rights, privileges and immunities they have enjoyed under U.S. laws.

But the House omitted a controversial provision imposing stiff jail terms and fines on anyone who belongs to the party and performs an "overt act" in its behalf.

Both measures would deny government bargaining services to any labor unions or business firms or groups which are found by the Subversive Activities Control Board to be "Communist-infiltrated."

Boys Pull Crime Spree After TV 'Inspiration'

With high adventure and more than a touch of larceny in their young hearts, three Atlanta boys—ages 10, 12 and 14—kept Atlanta police on the run over the weekend. The boys said they'd learned lessons in crime from television and police said they'd learned them well.

"Blackie's TV Gang," they called themselves, and all they really wanted to do was to go to California. They were sidetracked indefinitely Monday at the Fulton Juvenile Detention Home after the youngest member of the gang asked police for help.

The record they left behind in three days of practicing what they saw on TV:

Four burglaries, vandalism, larceny, auto theft and an attempted safe cracking.

TIME FOR MOVIE

Blackie, 14, and his 12-year-old friend managed to sandwich in "an evening at the show with girl friends"—financed by $6 police said was taken from a piggy bank in a West End rooming house.

Ringleader Blackie had the explanation for everything: "We saw it all on television . . ."

The boys broke into the Mozley Park Clubhouse Friday night, got 134 pennies, candy and long black cigars for Blackie.

More candy, chewing gum and cigars were added to the loot Saturday when they broke into Oakland City clubhouse.

PICKED UP GLOVES

Then they picked up gloves—"to keep from leaving fingerprints"—and went to work trying to crack a safe at 1325 White St., SW. "We meant to buy a motorscooter and head for California," Blackie said.

Across the street they broke into a railway shop and tried to steal an electric crew car for the trip. It wouldn't budge. They set it afire.

They tried the safe unsuccessfully but at great length again Sunday, gave up, stole a truck and rammed it into a fence.

Added to the escapades, police said, were 24 cars that were moved in the Oakland City section.

Hand Accuses Thompson of Aiding Bowen

By M. L. ST. JOHN

Georgia's gubernatorial campaign rushed into a fast and furious week Monday, with three major developments:

1. Fred Hand accused M. E. Thompson, as revenue commissioner in 1946, of illegally granting a liquor license to John Horace Bowen.

2. Charlie Gowen charged Tom Linder packed 130 more employes on the already "overcrowded payroll" of the Department of Agriculture to help as campaign workers.

Other political stories on Pages 5, 6, 7 and 13.

3. Marvin Griffin endorsed the three incumbent members of the State Highway Board, and told a rally here he would like to see the Legislature re-elect Jim Gillis, Dixon Oxford and John Quillian.

Elsewhere on the gubernatorial front, Cedartown Commissioner Albert Moore lauded M. E. Thompson's plan to aid cities, and Ben Garland advocated the South Carolina plan of campaign-

Continued on Page 7, Column 1

Atom Bill Is Passed By Senate

WASHINGTON, Aug. 16—(AP)—The Senate tonight passed and sent to the House a new compromise atomic bill bowing to Democratic demands for protection of public power interests.

The roll call vote was announced as 59 to 17.

The bill was passed with only 17 minutes of debate after Senate-House conferees accepted the chief provisions demanded by Senate Democrats.

FEE BASIS

These included agreement to force private firms to share atomic inventions on a fee basis with other firms. The conferees put a five-year limit on the patent provision, instead of the 10 years the Senate recommended. President Eisenhower had asked for the five-year proviso.

The conferees also agreed not to give the Atomic Energy Commission any discretion in granting public bodies "preference" on distribution of atomic power. Democratic foes of an earlier compromise bill said three words it included—"insofar as practicable"—meant the AEC could deny the long-established practice of giving public power groups.

GRANTS REQUEST

The bill generally grants Mr. Eisenhower's request to open up the field of atomic energy for private power development, and to permit greater sharing of atomic secrets with America's allies. It also opens the way to a start on the President's atoms-for-peace plan.

It also authorizes the controversial administration "Dixon-Yates" plan to have the Atomic Energy Commission buy power from a private power combine through the agency of the Tennessee Valley Authority.

Driver Nears Rind

DES MOINES, Aug. 16 (AP)—Wayne M. Murrow of nearby Bondurant was fined $50 here Monday after Patrolman W. B. Sawhill advised the court Murrow was eating watermelon as he drove at speeds up to 60 miles an hour.

Inside Today . . .

DUTCH DENOUNCE French changes in EDC Page 2
DR. SHEPPARD put on bail in slaying case Page 2

Annie Lou Hardy	16
Bisher	9
Bridge	26
Business	18-20
Celestine Sibley	14
Charles Allen	4
Classified Ads	21-25
Comics	26, 27
Crossword Puzzle	26
Dr. Van Dellen	27
Editorial Page	4
Financial	18-20
Leo Aikman	4
Obituaries	21
Ollie Reeves	26
Society	14-16
Sports	9-11
Star Gazer	15
Television and Radio	17
Theater Programs	20
Today's Events	13
Worry Clinic	27
Women's Features	14-16

GEA Asks for 848 New Teachers; School Board Insists 'No Funds'

By MARJORY SMITH

Spokesmen for the Georgia Education Assn. Monday asked the State Board of Education for funds to pay an additional 848 teachers the GEA says are vitally needed to take care of Georgia's overflowing 1954 crop of school children.

Board Chairman George P. Whitman Jr. told the GEA group no funds are available, but agreed to go with GEA President Paul Sprayberry and other GEA and board representatives before the Budget Bureau later this week to present the GEA's case.

Whitman was critical Monday of the "spirit in which the GEA comes before us." Earlier in the meeting Whitman scored gubernatorial candidates for making "rash campaign promises" about increased financial aid for Georgia schools.

In other action during a spirited all-day session the board directed Whitman to appear before a forthcoming September conference of the Southern States Co-operative Program in Education Administration here and state that "the Georgia Board of Education firmly believes in white schools for white children and Negro schools for Negro children."

Board members at first discussed the possibility of boycotting the conference, scheduled for Sept. 5-7 and composed of members of state boards of education and chief state school officers of 16 Southern states. Then the board adopted a motion calling for Whitman to attend the conference and definitely state its views on segregation.

At one time Thurgood Marshall, attorney for the National Assn. for the Advancement of Colored People, tentatively had been listed as a speaker for the September conference. Marshall's name was withdrawn after Georgia School Supt. M. D. Collins and James S. Peters of Manchester, vice chairman of the Georgia Board of Education, objected.

GEA officials who appeared be-

Continued on Page 8, Column 1

2 Electrocuted Working on Georgia Bridge

RICHLAND, Aug. 16 (AP)—Two men were electrocuted and a third was injured while working on a U.S. Highway 280 bridge between here and Preston today.

Dead are Ralph Carter, 29, of Richland, and Echo Dyous, a Richland Negro. The injured man, Leroy Jowers, a Preston Negro, is in Stewart-Webster hospital here.

Webster County Sheriff A. R. Johnson said workers were busy pulling timber off the roadway with a cable when the cable came in contact with a power line.

Ike Signs Tax Measure; George Belittles Effect

WASHINGTON, Aug. 16 (AP)—President Eisenhower today signed into law a $1,363,000,000 tax revision bill, bringing to $7,400,000,000 the total tax relief granted U.S. taxpayers since last Jan. 1.

Calling it a "good law," that will help millions of taxpayers, Mr. Eisenhower said "it will benefit all Americans. . . . It will help our people produce better goods at cheaper prices. . . . It will help to create more jobs."

But Sen. Walter F. George (D-Ga), who led an unsuccessful Senate fight for across-the-board income tax cuts, said the new law was "nothing to be bragging about" because it will not aid the average taxpayer.

George also told the Senate the Democrats should get most of the credit for tax reductions earlier this year because they were provided as automatic reductions in bills passed by previous Democratic-controlled Congresses.

Sen. Russell B. Long (D-La) said the revision grants 80 per cent of the tax relief to 20 per cent of the taxpayers. He said more than half of all American families get no relief from it.

The new law is the first comprehensive revamping of federal tax statutes in nearly 75 years. In addition to granting tax relief to corporations and some in-

Continued on Page 8, Column 2

Lamont Among 3 Cited For Contempt by Senate

WASHINGTON, Aug. 16 (UP)—The Senate today cited three witnesses, including wealthy New Yorker Corliss Lamont, for contempt of Congress for refusing to answer questions before Sen. Joseph R. McCarthy's investigating subcommittee.

Each of the contempt citations was opposed by Sen. Herbert H. Lehman (D-NY). Sens. William Langer (R-ND) and Dennis Chavez (D-NM) opposed the Lamont citation.

McCarthy accused Lehman of "using Communist jargon" to oppose the contempt moves against Albert Shadowitz and Abraham Unger, both of New York.

Lehman argued the cases should be delayed until the Supreme Court acts on a previous contempt of Congress case.

Langer opposed the Lamont citation on grounds the wealthy New Yorker had not had a chance to be heard. He said he was fighting for Lamont's rights as a "person."

McCarthy said Lamont had refused to answer a "vast number" of questions on possible Communist activities. But Lamont denied under oath he had ever been a member of the Communist party. He refused to answer other questions on grounds McCarthy's permanet investigating subcommittee had no right to ask them.

None of the three took refuge in the Fifth Amendment in refusing to answer McCarthy's questions.

Vote Jan. 5 Convening

WASHINGTON, Aug. 16 (UP)—The House unanimously approved and sent to the Senate today a bill providing for the convening of the next Congress on Jan. 5, 1955. The constitution fixes the date as Jan. 3 each year unless otherwise specified.

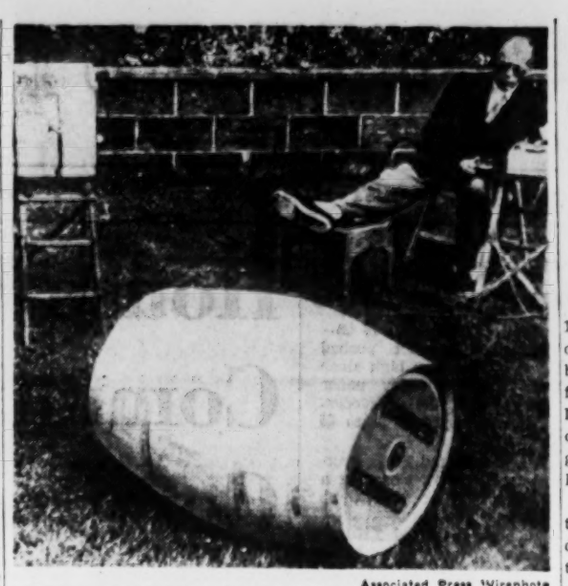

Associated Press Wirephoto

ROLL OUT THE BARREL—BIRDHAM, Eng., Aug. 16—Alan Tamplin, 50-year-old retired farmer, operates a radio-controlled beer barrel at Birdham, West Sussex, Eng. Nicknamed "Nellie," the barrel operates on two 12-volt batteries, which drive a one-quarter horsepower motor concealed in an inner barrel suspended on an axle. Not only does "Nellie" transport herself and contents, she does pouring, too.

Dutch Rap Paris Shifts For EDC

Snag Shapes Up On Eve of Parley

THE HAGUE, Netherlands, Aug. 16 (UP)—The Netherlands today vigorously opposed changes proposed by France for the European Defense Community treaty, and a Dutch government spokesman indicated its Benelux partners, Belgium and Luxembourg, would do likewise.

A grave deadlock seemed to be taking shape on the eve of a showdown meeting of the six EDC nations in Brussels.

FRENCH POSITION

The Dutch said they could not see how agreement could be reached at the Brussels meeting on the basis of the French proposals. But in Bonn, Germany, an official of the French High Commission insisted:

"There is no possibility the French National Assembly will ratify the European army treaty if the French proposals are rejected. Therefore, a rejection of the French proposals probably will mean there will be no European army."

The Brussels meeting opens Thursday. There French Premier Pierre Mendes-France will argue his case before the other five members of the EDC. Less than two weeks hence, the French National Assembly is scheduled to debate ratification of the treaty. West Germany and the Benelux nations have ratified the treaty. Italy and France have not and the latter is the key to its fate in its present form.

BONN SILENT

German authorities, awaiting Chancellor Konrad Adenauer's return from vacation for a Cabinet meeting in Bonn tomorrow, maintained official silence on specific points of the French proposals.

In Washington, the United States expressed official opposition to France's amendments. Top United States officials were understood to contend that the amendments might kill the whole European army plan or so weaken it that it would be virtually useless.

Match Starts '06 Car As Pilot Light Quits

NEW YORK, Aug. 16 (UP)—All Paul J. Tusek needed today was a match to start his stalled car—a 1906 Stanley Steamer.

Paul's car was in a motorcade of ancient autos making the journey from Fort Lee, N. J., to Times Square to publicize the 10-car American team which sails Aug. 20 for an Anglo-American vintage vehicle meet in England.

A Stanley Steamer won't steam without a pilot light—which failed. But one match later Tusek was on his way.

Tusey, incidentally, hails from Power Point, Ohio.

Portuguese Rout Raiders From Fort

NEW DELHI, India, Aug. 16 (UP)—Portuguese forces today shelled and recaptured the fortress of Tiracol from Goan Nationalists who seized it yesterday as part of a campaign to merge Portugal's enclaves on the sub-continent with India, press reports here said.

The New Delhi newspaper Statesman said the Portuguese forces steamed up the Tiracol River in a cruiser and bombarded the fortress for 90 minutes before sending a landing party of 120 men ashore in steam launches to take down the Indian tricolor and raise once again the flag of Portugal.

The report did not mention damage or casualties.

Part of the landing force entered the old fortress while the rest guarded the entrances, the report said.

Seizure of the historic fortress yesterday by Goan Nationalist "volunteers" was the only successful feat of a long-heralded march on the territory of Goa and other Portuguese enclaves in India. Other marches on the territory fizzled, and the small groups of demonstrators — many of them teenagers and unemployed persons from Bombay—were easily picked up and jailed by Goan police.

Although many furs come from the tropics, the largest modern supplies come from cold climates.

Pilot Talks to Resume Today

WASHINGTON, Aug. 16 (UP)—Mediation talks aimed at ending the 18-day-old American Airlines Pilots' strike recessed tonight after "exploratory" discussions.

Another meeting of the company and AFL Airline Pilots Assn. was scheduled for tomorrow. A National Mediation Board official said tonight's session was "purely exploratory so far" and no agreement was reached on any of the issues in dispute.

Informed sources indicated no progress was made in the four-hour talks. But they raised hope that the renewed mediation effort will lead to a settlement of the lengthy dispute, that has grounded American's 970 daily flights and forced suspension of 2,000 employes.

There were prospects that, unless the strike is settled, all 16,000 of the firm's employes would be laid off in another two weeks.

CONTROL ANTS
ORKIN EXTERMINATING CO.
CALL EM-4541

Large Family Dining Table Built Discipline, Teacher Says

CHICAGO, Aug. 16 (UP)—A teacher bemoaned today the passing of the American dining room with its large family table. It helped curb juvenile delinquency, she said.

"The catch-as-catch-can food supply for youth, from can to stove to gulp down, or perhaps from icebox directly down, is a part of the loss of family discipline," said Miss Selma Borchardt, of Washington, D.C., in an address to members of the American Federation of Teachers (AFL).

"Teachers wish that parents could have more time together with their children, as a family. We believe it would reduce the school discipline problem."

Miss Borchardt, the federation's vice president and legislative representative, said that increased federal aid to education and implementation of the U.S. Supreme Court's decision outlawing segregation are the most critical needs of democracy.

Ohio Doctor Gets Bail in Slaying Case

CLEVELAND, O., Aug. 16 (UP)—Temporary freedom was won today for Dr. Samuel H. Sheppard, the 30-year-old osteopath who has been under arrest on a first-degree murder warrant for the Fourth of July bludgeon killing of his pregnant wife, Marilyn.

The handsome, square-faced surgeon was released on $50,000 bail when Cuyahoga (Cleveland) County Prosecutor Frank T. Cullitan asked that a preliminary hearing before Common Pleas Judge William K. Thomas be postponed. It will be held Wednesday.

Associated Press Wirephoto

LEAVES JAIL
Doctor Sheppard

STEERS CASE

Cullitan asked for the postponement as he steered the case to a nine-woman and six-man grand jury to bypass the hearing.

Judge Thomas' decision to allow bail came as a surprise to William Corrigan, Dr. Sheppard's attorney, who said that though he always asked for bail in first-degree murder cases . . . "it was never granted."

Judge Thomas, after listening to arguments from Corrigan that bail should be set, and from the prosecution that it should not, decided that "I do not pass on the question of innocence, or guilt, but merely on what evidence has been presented here. I find no evidence. Having in mind that this is an American court, operating under our Constitution and our Bill of Rights, I grant this application (for bail)."

NO HAPPINESS

Corrigan told reporters his client, despite his new-won freedom . . . "has nothing to be happy about. He has lost his wife and unborn child. He hasn't seen his child (Chip, 7) for some time. What does he have to be happy about?"

Dr. Sheppard, who broke down and wept when bail was granted, left Criminal Courts Building with his brother, Dr. Richard Sheppard, who drove him the 15 miles to suburban Bay Village to the home of his parents, Dr. and Mrs. Richard A. Sheppard. He said he planned "to get around to see my patients."

While the dramatic, if brief, release of Dr. Sheppard was gained, the grand jury began hearing the first of about 15 witnesses.

Christianity Spread Is Held More Vital Than Atom Plans

EVANSTON, Ill., Aug. 16 (UP)—The necessity of spreading Christianity throughout the world is more urgent than development of defenses against the hydrogen bomb, delegates to the second assembly of the World Council of Churches were told tonight.

The assembly devoted its first plenary business session to problems of evangelism.

Earlier, two council leaders said that Christian churches, through their fellowship in Jesus Christ, can help ease tension between eastern and western nations.

The speakers were the Right Rev. G. K. A. Bell, Anglican Bishop of Chichester, England, and Dr. W. A. Visser 'T Hooft, the council's general secretary.

At tonight's session on evangelism, held on the Northwestern University campus, two speakers urged a crusading spirit.

The Rev. Theodore O. Wedel, canon of Washington, D. C., Cathedral, and the Rev. Daniel T. Niles, area evangelist of the Methodist Church in Ceylon, spoke at the meeting.

"There can be no urgency, even that of hydrogen bombs, equal to this," Wedel said. "The prospect of the end of the world did not frighten the Christians of apostolic days. It need not frighten us.

"But those early Christians lived in the fear of God, knowing that only as they obeyed the command of the gospel. Would they be able to claim for themselves its promise of eternal life."

Misplaced Wildlife

LABANON, Pa. (AP)—Workers along the Cornwall Railroad tracks thought the heat had them when they saw an alligator swimming in the nearby Brandywine creek.

The alligator was captured by the workers. The mystery of how the warm climate reptile got into the cold northern stream was solved when Thomas Clark reported his pet 'gator had run away.

Amazing, new STAINLESS Pazo
REDUCES PILES' SWELLING *WITHOUT SURGERY!*
For amazing relief from miseries of simple piles, get new Stainless Pazo. Acts to relieve pain, itching *instantly*. Soothes inflamed tissues, helps prevent cracking, shrinks piles—*all without surgery!* For fast relief get new Stainless Pazo. Only pile remedy that's absolutely stainless. Look for word "Stainless" on box. Suppositories or tubes, at druggists. Regular Pazo® also available.

SPECIAL! TUES., WED. and THURS.
FRYERS Cut Up FREE LB. 24c
HENS Fat 3 to 5-Lb. Avg. LB. 19c
We Deliver
SOUTHERN FISH & POULTRY CO.
261 FORREST AVE., N. E. CY. 9711

Special! Tues., Wed. & Thurs.
Milk-Fed—One or 1,000—OPEN ALL DAY WEDNESDAY
FRYERS LB. 25c
ROOSTERS—Young, Tender Lb. 19c
LANDERS BROS. VE. 2272
243 Ponce de Leon Ave., N. E.

MISS ATLANTA SUPER MARKET
87 BROAD ST., S. W.
5-LB. BOX CHICKEN BREAST OR LEGS $1.99
SMALL TURKEYS 39c Lb.
BEEF TENDERLOINS (FILLET MIGNON) 30-LB. BOX 49c Lb.
10-LB. BOX WHITE'S WIENERS $2.29
ENDS AND PIECES BACON Lb. 15¢
GRADE A LARGE EGGS Doz. 49¢
FRESH SPARE RIBS Lb. 39¢
HOT OR MILD PORK Sausage 2 Lbs. 49¢
BAILEY'S SUPREME INSTANT COFFEE 69c 2-OZ. JAR

SPECIAL
Tues., Wed. & Thurs.
FRYERS LB. 25c
W. L. HENS LB. 17c
Phone Us Your Order—We Will Have Them Ready
TRINITY POULTRY HOUSE
For Better Service—Two Stores
52 Trinity Ave., S. W.; 266 Washington St., S. W.
ALpine 8147 OPEN 'TIL 9 P. M. FRIDAY LA. 6587

NU-WAY MARKET
100 BROAD ST., S. W.
DOWNTOWN DELIVERY
SPECIAL SALE
BONELESS VEAL HIND LEG 8 to 15 Lbs. GOOD FOR STEAK OR ROAST 39c LB.
WRAPPED FOR FREEZER
U. S. Choice Baby Beef Hind Quarter Cut Up FREE Lb. 35¢
35-Lb. to 40-Lb. Streak o' Lean Bellies Lb. 23¢ WHOLE OR HALF
Hundreds of Small TURKEYS Lb. 39c STOCK YOUR FREEZER
Bacon Ends Lb. 15¢
Ears Feet Maus 13c Lb.
HEAVY BRANDED BEEF FRONT QUARTER Lb. 19¢ HIND Lb. 29¢ SIDE Lb. 25¢
CUT UP FREE • WRAPPED $1 EXTRA PER QUARTER
DELRICH Oleo No Limit Lb. 19¢
FRESH MULLET Lb. 15¢
Whiting 10 Lb. Box 99¢
BAILEY'S SUPREME COFFEE
2-Oz. Jar 60¢
5-Oz. Jar $1.49

BENNETT PRESENTS THE NEW
Hamilton AUTOMATIC
The ultimate in SELF-WINDING Watches

17J—Steel Case $71.50 Gold Filled $85
With built-in resistance to MOISTURE . . . MAGNETISM and SHOCK, Hamilton watches offer the highest skills of expert watchmakers. No other watches are so proudly worn by discriminating owners. Here at Bennett's you will find a complete line of Hamiltons to choose from.
Every watch carries the dependable Bennett Guarantee
Charge or budget, payments as low as $5 a month
REGISTERED JEWELER, AMERICAN GEM SOCIETY
Claude S. Bennett INC. DIAMOND MERCHANTS The Peachtree Jeweler
207 Peachtree and Buckhead, Peachtree at Piedmont

Announcing
ATLANTA'S FALL
Dale Carnegie Classes
Monday Night, 7 P. M., August 30
Tuesday Night, 7 P. M., August 31
You Are Cordially Invited to Attend Either One of These First Sessions Without Obligation and See How This Course Can Help You.

DALE CARNEGIE
author of
"How to Win Friends and Influence People"
LEARN HOW TO
Gain Self-Confidence
OVERCOME FEAR SPEAK EFFECTIVELY
DEVELOP POISE INCREASE YOUR INCOME
The Honorable Theodore R. McKeldin, Governor of Maryland, said:
"If I had not taken the Dale Carnegie Course, which gave me my start in public affairs, I would not have been elected Governor of Maryland."
Bruce Barton, former congressman and advertising executive,
"Talkers always have ruled. They will continue to rule. The smart thing is to join them."
Score Yourself On These Questions
Are you preparing yourself for leadership in your business, your profession, your community? ( ) YES ( ) NO
Are timidity and shyness holding you back from the success to which you are entitled? ( ) YES ( ) NO
Can you handle conferences tactfully, rapidly and efficiently? ( ) YES ( ) NO
Are you being cheated out of success and happiness because of an inferiority complex? ( ) YES ( ) NO
Do you merely wish for increased pay, or are you preparing yourself to handle the responsibilities which will put you in line for increased pay? ( ) YES ( ) NO
Are you popular? Have you learned the art of making people like you? Can you get people to do willingly what you want them to do? ( ) YES ( ) NO
Are you a good salesman for your ideas, your services, your product, your enthusiasm? ( ) YES ( ) NO
Are you able to make yourself quickly and favorably known by speaking before groups? ( ) YES ( ) NO
Are you in a mental rut? Do you need to develop new interests, new ambitions? ( ) YES ( ) NO
Are you troubled by worry? ( ) YES ( ) NO
Your Score Will Help You to Decide If You Need To Take This Course
10 THINGS This Training Will Help You Do
1. PREPARE FOR LEADERSHIP in your community and your business or profession.
2. THINK ON YOUR FEET and speak extemporaneously before business conferences, clubs, organizations, dinners.
3. DEVELOP COURAGE and SELF - CONFIDENCE. Destroy fear and cure inferiority complex.
4. INCREASE YOUR POISE—develop your personal force both in business and before groups.
5. IMPROVE YOUR MEMORY, speak without notes, recall names and faces.
6. "SELL" YOURSELF, YOUR SERVICES, your product, and your enthusiasm more effectively.
7. WIN MORE FRIENDS by increasing your knowledge of practical psychology and your skill in human relations.
8. ENRICH YOUR COMMAND OF ENGLISH.
9. DEVELOP YOUR LATENT POWERS and improve your personality.
10. LEARN TO WORK WITH AND HANDLE OTHER PEOPLE.
Enroll Now for the Fall Class of Your Choice
Call in person, write or phone Mrs. J. F. Marsh, sponsor; or A. G. Strickland
DALE CARNEGIE COURSES
105 West Peachtree St., N. E., Atlanta AT. 1878
(Corner West Peachtree and 11th Streets)
FALL DALE CARNEGIE CLASSES
WILL ALSO BEGIN IN THE FOLLOWING CITIES:
AUGUSTA, Richmond Hotel, Tuesday, August 17; CARROLLTON, Georgia Power Office, Monday, August 23; PERRY, Perry High School, Thursday, September 2; TIFTON, Junior High School, Tuesday, September 14; ALBANY, Gordon Hotel, Wednesday, September 14; MACON, Dempsey Hotel, Monday, September 20.
Tifton and Carrollton Classes sponsored by Jaycees. Perry Class sponsored by Lions Club.

TOUR WINNER LEARNS—GRIFFIN, Aug. 16—Annie Garrett, background, of Walton County, winner of The Constitution farm tour for showing the grand champion in the Atlanta Fat Cattle Show, watches Chubby and Gene Williams of Sturdy Oik Farms near Griffin was a heifer that will be shown in livestock shows this fall.

Loose Snake Spices Fair In Towns

By CELESTINE SIBLEY
Constitution Staff Writer

HIAWASSEE, Aug. 16—Georgia's hill country went to the fair here Monday—an old-fashioned country-styled fair—which started off in a high pitch of excitement with a snake loose in the exhibit hall. And it promised to become more exciting before the week ends with foreign visitors, flower shows, livestock and hound dog competition.

Farm women hauling their fancy work, preserves and beloved antiques to the Towns County High School gym, moved cautiously throughout the day Monday on the lookout for "Herbert," the Wildlife Service's blacksnake which escaped from his cage sometime Sunday night.

"We think some curious fellows got in the wildlife section in the old school building Sunday night and accidentally let the snake out," said Mrs. E. N. Nicholson, Georgia Mountain Fair secretary.

Meanwhile, exhibitors from all over north Georgia and several neighboring states continued to set up what is expected to be the handsomest and most comprehensive Mountain Fair in history.

Entries in the various farm crops and products division are to be judged early Tuesday morning. Tuesday is also flower day, featuring dahlias produced by Alvin Todd, prize-winning mountain dahlia grower.

Fourteen visiting Extension Service workers from Thailand, Brazil, the Philippines and Nationalist China, will be special guests of the fair association Tuesday.

Synagogue Group To Hear Abelson

Members of the newly organized Beth El synagogue group of Atlanta will meet at the Mayfair Club at 8:15 p.m. Wednesday to hear an address by Rabbi Kassel E. Abelson of the Conservative Synagogue, Columbus.

Congress Lifts Debt Line; Close Seen by Weekend

New York Times News Service, Special to The Atlanta Constitution

WASHINGTON, Aug. 16—Congress agreed today to raise the national debt limit by $6 billion and pressed on doggedly in other legislative areas with the last of the Ensenhower program.

A session that was to close on July 31 had gone past mid-August, but it appeared that the close might now come by the end of this week.

The Republican congressional leaders left the White House this morning after their weekly consultation with the President with this hope in mind.

In a scene of rising fatigue in a city of rising heat and near the end of a congressional year that veteran Sen. Walter F. George of Georgia called the most exacting in his 32 years here, these were the day's principal accomplishments:

1. The House accepted without change a Senate bill to authorize the President to let the government go into debt by $6 billion beyond the present legal ceiling of $275 billion.

2. The Senate tonight passed an omnibus anti-subversive measure tightening up the present sabotage laws, providing possible death for peacetime spying and requiring registration of all persons trained in espionage or sabotage by a foreign government or foreign political party.

3. Conference committees agreed on a compromise farm subsidy bill that will knock out rigid price supports of 90 per cent of parity on the basic commodities and substitute sliding supports ranging from 82½ to 90 per cent of parity.

4. The House by vote of 305 to 2, passed a bill outlawing the Communist Party as conspiratorial but not going so far as the Senate had gone in making individual party membership a crime.

GEORGIA NEWS

State's 1st Black Marble Being Quarried in Gordon

The first commercial quarrying of black marble in Georgia and probably the first in the United States is under way at Ranger in Gordon County.

The vein, recently discovered by H. Fain Hamrick on his property near Liberty Church, is under option by a Columbus, Ohio, firm. The first slabs will be on the market in about three months.

The Ranger black marble quarry is the only one that Garland Peyton, state geologist, knows about in the country.

Most black marble now used is Italian, he said. The mineral will go into such things as desk tops, wainscoting, sculpture and mantelpieces.

Extending south from Chatsworth, the vein was discovered by Hamrick while he was looking for fluorides. The Ohio firm has an option on 100 acres of his property and a lease on the J. W. Evans farm nearby.

The color of the marble is due to petroleum deposits in the stone, Peyton said. Extreme heat would turn the mineral gray.

Experimental holes have been drilled into the vein to a depth of 96 feet. Four squares, 3½ by 4½ by 6 feet, weighing eight tons each, were shipped to Columbus for testing. The mineral proved extremely hard and took a high luster. Streaks of white (calcite) run through the black.

1955 Maid of Cotton

Patricia Sue Hett of **Columbus** was named 1955 Maid of Cotton at the contest held in Augusta. Sue Berry of **Augusta** was named Augusta area Maid of Cotton and first alternate in the state finals. . . . Dr. Gail Luke Carver will receive an honorary degree of doctor of science and Robert Otis Jones of **Newnan** will be presented the Algernon Sydney Sullivan medallion when 84 students receive diplomas at graduation ceremonies of **Mercer University** Saturday. . . . The **Pike County** Board of Education has approved a contract bid of $565,542 on three school building projects in the county. . . . More than 200 bales of cotton valued at $6,000 were destroyed in a fire which virtually consumed the No. 2 warehouse of Southern Cotton Oil Co. in **Cordele.**

Patricia Hett — Sue Berry

Missionaries To Talk

Miss Gladys Farmer, missionary to Hawaii, and Miss Christine Garnett, missionary to Cuba, will speak at the **Quitman** Baptist Church. Miss Farmer will speak at 8 p.m. Wednesday and Miss Garnett at 8 p.m. Thursday. . . . Indian burial mounds at Etowah State Park near **Cartersville** have yielded the bones of a series of Indian priest-chiefs in excavations by the Georgia Historical Commission. . . . The Burke County egg and poultry market should be ready for opening Sept. 1, officials announced. . . . **Decatur County schools** will open for registration Aug. 27.

Naval Stores Top List

The best crop in **south Georgia** this year, according to predictions, is naval stores. More than 5,500 gum producers in the area reported that the severe drought has not damaged the production to any great extent, the Agricultural Extension Service announced. . . . The annual **Tattnall County** Camp meeting will open Thursday for a week of services. . . . An eight-year-old boy, Curtis Brooks Davis of **Fitzgerald,** was crushed to death Monday by a falling tree that was cut down by pulpwood workers in **Irwin County.**

September
HOLIDAY
MAGAZINE
presents
Maryland
by JAMES WARNER BELLAH

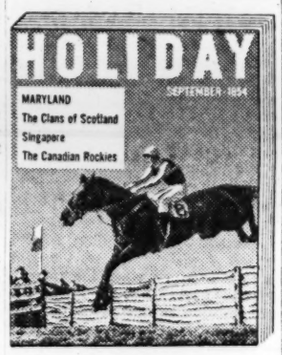

10 PAGES!
13 COLORFUL PHOTOS!

A word-and-picture close-up of the Old Line State—the nation's happiest blend of North and South—where the horses are fast and full-blooded. Its history, its climate, its cities and towns, its freedom-loving people. Maryland's specialties of food are gastronomic legend. Its Chesapeake is a sailing man's paradise. Here is a Holiday-view of Maryland that you're sure to enjoy! Don't miss it!

THE CLANS OF
SCOTLAND
by NEIL M. GUNN
8 PAGES! 8 COLORFUL PHOTOS!

Romance and courageous adventure fill this stirring, picture-packed story of the Scottish clans, whose men could set the heather afire for revenge or love! What were the ancient clans? How were they formed and how governed? Where does the tartan come in and what significance has it? And as for those bagpipes——? Well, mon, see the September Holiday!

CANADIAN ROCKIES
by HUGH MacLENNAN
6 PAGES! 10 COLORFUL PHOTOS!

Wild, untamed, natural beauty! A Canadian novelist takes you on a tour of towns and wilderness, resort areas and animal kingdoms, emerald lakes and sparkling glaciers. Jasper, Banff, Lake Louise, Yoho! Many colorful photos!

PLUS many other articles and features, including: The Gentleman's Game—Polo, Thurber's "My Senegalese Birds and Siamese Cats," Singapore, London's Soho, Victor Borge's Kitchen, East Side Boyhood in New York.

OUT TODAY—ON ALL NEWSSTANDS!
HOLIDAY
the magazine of People Places and Pleasure!
A CURTIS MAGAZINE

Davison's OF DIXIE
THE SOUTH'S FIRST FAMILY OF DEPARTMENT STORES

Shrader

(Right:) The new easy look in shadow-striped jacket in black with inked blue over slim black wool dress. Also brown with blue _____ 49.98

Harmay

(Below:) The new tweed ensemble; bolero jacket, sleeveless jumper dress, satin tie-neck blouse. Many outfits in one! Off-beat colors of nutmeg or grey _____ $110

Wonderful One:
the wool costume suit that doubles in brass

Look twice at the twice-blest fashion of Fall '54: the wool costume that's a suit, a dress, practically a wardrobe all by itself. Top fashion news in their fabrics—one a new breed of feather-light tweed; the other a tissue wool with easy, boxy jacket in shadow-stripes. Best news of all in their endless versatility that gives you more costume changes than a Powers model. Sizes 10 to 16.

See the Wool Costumes of '54 modeled today in the Georgian Room, Second Floor

Today on Peachtree

Our slip's showing!

One of Davison's exuberant copywriters, intent on putting the zip and zing of Autumn into an ad on late-July dresses, glibly tossed this line to her typewriter: "as *Fall* as maple sugar." And that's how it came out in the Journal magazine of July 20th, in cold, black, irrevocable print. Didn't seem to stop the hundreds of customers who showed up to buy the dresses. But Mrs. Margery Van Court, of Athens, Georgia, promptly called our hand in this delightful, sugar-coated correction:

Dear Davison's,
I lived in the maple sugar-producing section of New York state for four years before crossing the Macy-Dixie line to live in (thrice salaam) Georgia, and I have it from the very best maple trees that maple sugar is strictly a Spring product. The season usually starts in March, or whenever things start warming up. Preferred weather is freezing nights with warm days, for the thaw each day makes the sap rush upward through the trees—and out through little spigots with which farmers tap the trees. That's when the sap's 'runnin'! For further information I refer you to the Vermont State Chamber of Commerce.
P. S.—Our deepest apologies to the maple trees and the Vermont C. of C. And much obliged to you, ma'am, for putting us right on just *when* the sap rises!

Thumbs up, girls!

The venerable, beat-up truck, its rear end heaped high with corn, tomatoes and watermelons, wheezed to a stop at our Peachtree entrance last Friday morning. Oncoming traffic piled up clear to the Henry Grady; irate drivers sat on their horns; the traffic officer let go with a raucous blast on his whistle. Meantime, oblivious to all the ruckus, an ample, stylishly turned-out matron stepped down from the truck. She waved a blithe goodbye to the suntanned young man in the driver's seat and made a stately progress into the store. She told our girl at the hosiery counter: "My car wouldn't start, so I thumbed a ride with the vegetable man—just had to get to Davison's!" That's the old pioneer spirit, Ma'am. Bet your folks blazed that trail West in a Conestoga wagon!

Real *Gone* . . . but not forgotten

Keeping up with the latest teen-age jive is like trying to catch a runaway roller-coaster. No sooner were we hep to "real-gone guy" when up comes "cool crazy cat" (meaning, we hear, a *really* gone guy and a sharp dresser). Well, we saw one the other noontime on Davison's Street Floor. A cool, crazy cat if ever there was one. Indubitably! This lanky six-foot character wore all the standard equipment: the latest flop-mop haircut, jeans at half mast on his snaky hips, white shirt with rolled-high sleeves. And dig this! Curled round his neck like a fur piece was a real, live, baby-blue-eyed Siamese kitten! Shucks, Son, you'd have walked off with the 'cool crazy' sweepstakes even without that real live 'prop.'

THE ATLANTA CONSTITUTION

For 87 Years The South's Standard Newspaper

CLARK HOWELL, Publisher — RALPH McGILL, Editor

Established June 16, 1868

Issued daily except New Year's, July 4, Labor Day, Thanksgiving and Christmas and entered as second-class matter at the Post Office at Atlanta under Act of March 3, 1879.

The Atlanta Constitution (morning), and The Atlanta Journal (evening), and The Atlanta Constitution and The Atlanta Journal (Sunday), published by Atlanta Newspapers, Inc., 10 Forsyth St., Atlanta, Georgia.

Subscription rates by carrier: Morning and Sunday or evening and Sunday, 1 week, 45c; 1 month, $1.95; 3 months, $5.85; 6 months, $11.70; 1 year, $23.40. Morning or evening, daily only, 1 week, 30c; 1 month, $1.30; 3 months $3.90; 6 months, $7.80; 1 year, $15.60. Morning, evening and Sunday (13 issues), 1 week, 75c; 1 month, $3.25; 3 months, $9.75; 6 months, $19.50; 1 year, $39.00. Subscription prices by mail on request. Single copies: Daily, 5c; Sunday, 15c, plus 3% sales tax on sales and deliveries made within the State of Georgia.

Hand Wins Support On Ability, Record

To be sure, Mr. Marvin Griffin may charge that the Savannah Morning News, the Marietta Journal and the LaGrange Daily News, are threatening the Southern way of life, but the fact remains they nonetheless have joined other newspapers in support of Fred Hand, for the gubernatorial nomination.

They want no part of Mr. Griffin or Mr. Thompson.

They support Fred Hand because, as the Savannah newspaper says in an editorial reprinted on this page, he has pledged himself to carry on the road program blueprinted by Jim Gillis, veteran highway chairman. They know that with Fred Hand as governor, the roads will be built of carefully inspected materials, and not with a mixture of tar and soapsuds.

These papers know, too, as do others who support Fred Hand, that every mile of road built will be subjected to rigid inspection. He will give to the state administration the same efficient business skill and integrity which he has given his own.

Fred Hand is a rare combination. Public office requires a business administrator if it is to be well conducted. But it also needs a man who understands how to work with the Legislature and with department heads. A knowledge of business and political procedures is a vital ingredient of any successful administration. If one is missing the governor cannot be a good administrator. An understanding of politics is necessary.

Without it, even an honest man would not understand that an unscrupulous road contractor could, with slack inspection, make a profit of hundreds of thousands of dollars on a relatively small deal. Roads cost millions to build. An eye closed to inspection could rob the taxpayers and enrich the crooks.

There are many doors which can be opened by unscrupulous politicians. (The pardon racket, once a rich source of graft, was shut off by constitutional amendment.) That is why knowledge of politics and honesty, are necessary ingredients in the governor's office. Georgia has been making good progress and her reputation for efficient and honest administration is excellent.

Fred Hand has this ability. He is honest.

None who votes for him will ever have to apologize for it.

That is why the Savannah newspaper, and others, have declared for Fred Hand. And while Mr. Griffin may say those papers which oppose him are anti-Southern, it becomes more and more apparent they are, in truth, seeking to preserve the integrity and good name of the state.

That's why they are for Fred Hand.

* * *

George Still Doubtful Of Tax Bill Wisdom

The President has signed the huge tax revision bill, a compromise measure hammered out over the weeks that keeps fairly intact the original proposals of the administration and of Secretary Humphrey.

While the bill does provide upwards of $1,363,000,000 in tax relief during its first year, such a tax authority as Sen. Walter George still does not think it a good bill. Its failing, as the senator sees it, is that it does not grant relief to the masses of wage earners and consumers.

"We'll be amending the bill for the next four or five years," Sen. George said. He points out, too, that certain relief measures that will go into effect later will leave the government short of revenue to carry on necessary functions.

The Georgian, who has been in Congress for more than three decades, finds the waning session has a record that is "fairly good." But in spite of the ground covered, "it hasn't produced anything extraordinary in legislation."

Sen. George's continued outspoken criticism of the tax bill assures that it will be one of the major issues in the coming congressional campaign. Much will be heard about the "trickle down" theory, an effective line in any campaign.

* * *

Moses Lays Down Law In Regard to Speed

"Moses Storms Out of Safety Council."

The headline in the New York Times had nothing to do with the Biblical Moses who led his people through the wilderness.

The reference was to Robert Moses, the New York park commissioner and planner, who last year won $25,000 for his blueprint on how to lead America out of its highway muddle.

The story was about how Mr. Moses resigned as trustee of the National Safety Council in a five-week debate by mail over whether speed is a major cause of auto crashes.

Mr. Moses said, "I know from first-hand experience that speed is the biggest factor in serious accidents and frequently the sole reason for fatal ones.

"How anyone but a desk chair statistician and mathematical hairsplitter can come to any other conclusion is beyond me," he said further.

The Safety Council spokesman said he wasn't so sure.

In this debate we'll follow Moses. In fact, we're not so sure "Thou Shalt Not Speed" should not be the 11th Commandment.

* * *

Bernard Baruch at 84 Retains Youthful Mind

Bernard Baruch, who will be 84 years old this week, has remained young of mind because he has kept his mind busy with reading, discussion and with thought. In connection with his birthday, his publishers will bring out a book, "A Philosopher For Our Time." It is a collection of three lectures which Baruch gave last spring at City College, N.Y.

Baruch has a remarkable record of service and advice. True, not much of it has been taken. Once we sought to have the philosopher set down for us the advice he had given which had been rejected but proved right by the passage of time. There is a substantial list of such recommendations. But, as he said, persons usually want to be encouraged to do what they already are doing.

In his book he urges that man, all men, the little along with the big, the unknown and knowns, stand up and be counted. "I have never believed that man had to lie down humbly before anything, even the effects of man's own stupidities, including that most incredible folly of all—war," he said.

He also noted that books are a good source of information, but that contacts are the best place to get knowledge. "I go to the man or woman who knows," he said.

Other bits of advice are these:

"One and one make two, and you can't make it any more or any less."

"We can't cross a bridge until we come to it; but I always like to lay down a pontoon ahead of time."

"Liberty in itself is not government."

"The 'lemme alone' philosophy has been replaced by 'give me mine,' but is this the best we can do?"

"No man should think himself a zero, and think he can do nothing about the state of the world."

The advice is good and we are going to try and take it.

But, chiefly, we wish to salute Mr. Baruch, whose father was from South Carolina and a surgeon in the Confederate Army, and wish him many more happy birthdays.

* * *

Secrecy in Government Is Still on Increase

The tendency to conduct government business in secrecy continues to grow. During the current session of Congress, according to recent reports by Congressional Quarterly, nearly 40 per cent of committee meetings have been held behind closed doors.

Of 1,287 committee or subcommittee meetings from Jan. 6 through April 10, 38.38 per cent were not open either to the public or to the press. Tied down to committee meetings alone, 40.58 per cent of 648 House and 34.58 per cent of Senate committee meetings were closed.

Rules of the Senate and House specify "all hearings conducted by standing committees or their subcommittees shall be open to the public except executive sessions for marking up bills or for voting or where the committee by a majority vote orders an executive session."

There are justifications for some executive sessions. Hearings on defense matters, for instance, are necessarily secret.

There is no justification, however, for this progressive squeezing out of the public from matters which concern the entire country. Except where it would be prejudicial to the national interests and security, government business is public business. The current trend to secrecy is inimical to strengthening of the democratic processes.

Banks County Journal

Howard Thomas of Madison, accompanied by Phil Campbell, candidate for commissioner of agriculture, of Watkinsville, attended the S.S. celebration in Homer, Aug. 31. Phil Campbell is an actual dirt farmer and resides on a farm. This puts him in a position to know the real problems of the farmer, and according to his past record we believe he is the best qualified man in the race for this important office.

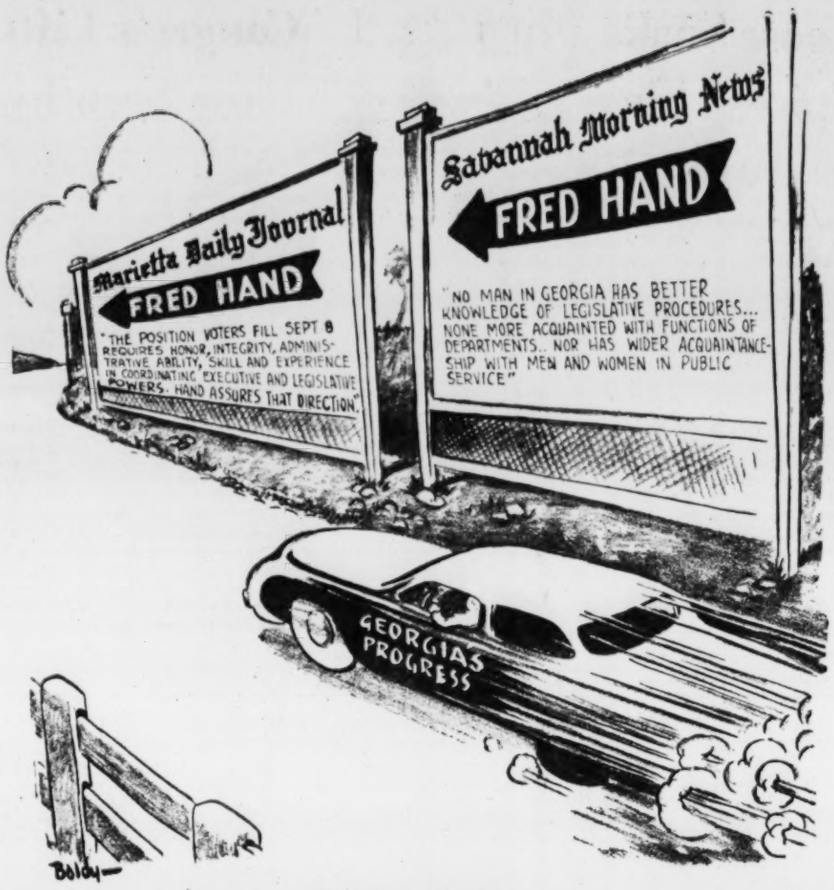

Pointing the Way

Pulse of the Public

Eisenhower Seen as Leading Republicans In Selling 'New Deal' at Reduced Price

Cairo—So far, so good! No depression or recession.

President Eisenhower was a success as a soldier and he could have been a success in the clothing business.

Just now he is doing fairly well selling a second-hand "New Deal" at bargain basement prices.

Let's pray for our President. That's our Christian duty.

W. CLYDE ELMORE.

* * *

POW Wrote Story Of Life Behind Wire

Atlanta — The following poem was written by Lt. Henry Lee who died in a Prisoner of War camp. It is called "This is Our Story."

This is our story
The story of the Yankee POW's
The Americans
who lost their freedom
and in losing it learned for the first time
What it meant to be free
This is our story . . .
How we lived, and laughed
and died
behind barbed wire in an alien land
because our country
forgot that to be free you must be strong
and unafraid—
This is our story . . .
Read it, America,
Read it with fierce pride
and burning shame.
Read it, America, and vow
that never again will you grow
Soft and smug and fat and complacent
while maggots crawl over the earth
and mock your strength.
This is our plea . . .
Stay alert and strong, America
And remember that the agonies of Cabanatuan and Shinagawa
and the March of Death
is the price we had to pay
for your awakening.

ALFRED A. WEINSTEIN.

* * *

Man on Horseback Rode at Five Points

Rome—Mr. McGill's story of the English captain who rode his pony into a New York club can be matched right in Atlanta.

In the good old days when I was a member in good standing of the military staff of Gov. Allan D. Candler, the one-eyed plowboy of Pigeon Roost, there was at Five Points, between Decatur St. and Edgewood Avenue, a cigar store presided over by one Harry Silverman, a genial soul indeed.

On a day of big celebration, probably a Confederate veterans' reunion, the governor's staff—uniforms, caps, swords and all—rode in the parade. On reaching Five Points, a member of the staff from Athens rode his beautiful bay mare up on the sidewalk and into the store, bought a cigar from Harry, another member of the staff, and rode out the door on the Edgewood Ave. side.

How do I know? Well, I was there on horseback. Them were the days.

HUGHES REYNOLDS.

The Savannah Morning News

Fred Hand Is Best Qualified To Be Governor of Georgia

After a careful consideration of the characters and the philosophies of all the gubernatorial candidates in Georgia this year, together with a consideration of how those things would have a bearing on the economic, social and political life of the Commonwealth, The Morning News has decided to give its support to Fred Hand.

We believe that in doing so we have chosen a man who in every way is eminently fitted for the important post of Governor of Georgia.

As an able businessman, as a legislator of long experience, as a man of unquestioned personal integrity and as a native Georgian whose family for generations has been identified with the growth and progress of this state, Fred Hand, in our estimation, is best equipped to administer the affairs of the Commonwealth through the difficult months and years that lie ahead.

Born in Pelham, Mitchell County, in 1904 Mr. Hand is still a comparatively young man, possessed of vision, initiative and acceptable enterprise, not only in his own business but in connection with his various public services.

At the age of 27 he became in 1931 a state senator, a post he held for two years. Two years later he was elected to the House wherein he served with conspicuous ability in the post of speaker pro tem for six years, and since 1947 he has filled the post of speaker with brilliance and with commendable objectivity and poise.

No man in Georgia has a better knowledge of parliamentary practice and of legislative procedures. None is more widely acquainted with the functions of the important departments and bureaus of the state government.

His business acumen, his admirable handling of an important business is best attested by his highly successful administration of the affairs of the Hand Trading Co., recognized in Georgia and abroad as one of the most successful merchandising operations in the nation. His success in that enterprise is all the more notable when it is recalled that Fred Hand was one of twelve children when his father died, and he virtually started from scratch in building up the firm of which he is now head. It goes without saying that his experience and his fine gift for business leadership would be of immeasurable value in the post of governor.

The Morning News believes that the State Highway Department under Jim Gillis has been one of the most efficiently operated branches of the state government by virtue of Mr. Gillis' businesslike administration. We are gratified to note, therefore, that Mr. Hand at the beginning of his campaign publicly announced that if elected governor, Jim Gillis unquestionably will be retained as head of the State Highway Department. This is an additional vital reason for supporting Mr. Hand inasmuch as the post now held by Mr. Gillis is next in importance in Georgia to the governorship itself.

As far as we have been able to ascertain no other candidate in the field to date has publicly announced any intention of keeping Mr. Gillis in office if elected. And we hasten to add that it is now much too late for any of them to do so as a second thought for the purpose of winning votes!

The nation and the state during the next four years will be confronted with many difficult and pressing, economic, social and governmental problems, the solution of which will call for the talents and wisdom of able men of vision and unquestioned integrity in the important administrative posts in the state which will enable them to serve the people advantageously. The Morning News, therefore, gladly gives its support to Fred Hand for governor and we wholeheartedly recommend him to our readers and to the voters of Georgia.

Leo Aikman

Let's Revive The 'Rita' Show

Not musicals but "Music Under the Stars" has been the order of the summer in Milwaukee, with concerts averaging an attendance of more than 11,000. Evidently, beautiful music competes favorably with beer and baseball among the burghers up on the lakeside. The series has presented Jack Russell, he of the "Show of Shows" and the Chastain Bowl's "Merry Widow," along with three other singers in Rodgers and Hammerstein Night, James Melton and Dorothy Warenskjold, the Billy Williams Quartet and Ethel Smith at the organ and Jeanette MacDonald and Thomas L. Thomas. The best crowd puller? The Billy Williams foursome, with 13,526.

Over on the Mississippi, the Playgoers of St. Louis will open the fall season with "The King and I" and a pay-as-you-go ticket plan which involves a small down deposit and a $1 a month billing charge. Time payments are being made optional for those who want season tickets "to enable many more persons to take advantage of the opportunity to see the best plays available."

Speaking of moonlight musicals, the County Bowl at Santa Barbara, Calif., opened last Friday night with "Rio Rita." You don't have to be such an old-timer to regale in reminiscence of this romance on the Rio Grande, hit of stage and screen. Remember Wheeler and Woolsey and "You're always in my arms, but only in my dreams"? I nominate "Rita" as a starter at the Chastain Bowl next summer.

By the way, don't miss the Third Army Band at Chastain on Friday night, Aug. 27. A prevue has been convincing, calls for the whole show.

* * *

HIGHLINES: A Georgia politician says the news photographers always snap him with his mouth open. But when does a politician ever have his mouth closed? — Charlie Benns in The Butler Herald.

The weather is hot and dry; the gubernatorial race is hot, too. But if it weren't for the excessive amount of perspiration at political gatherings over the state, Georgia would indeed be very dry.—Julian Connell in The Ocilla Star.

Ben Garland brought his campaign to Homer and made a talk on the courthouse square. He talked much about how he was going to dry up Georgia. Immediately after his speech, we had one of the best rains we have had in some time.—Jack Hilton in The Banks County Journal.

Charles L. Allen

Man Can't Serve God and Mammon

"There is so much good in the worst of us, and so much bad in the best of us." That is certainly true. Describing the inner life of man, Goethe said it is regrettable that nature has made only one man of him when there is material aplenty for both a rogue and a gentleman.

And both the rogue and the gentleman inside us are each struggling for supremacy.

When we give way to the rogue within us, we violate the feelings of the gentleman and thereby we become ashamed, experience remorse, a sense of sin and an unhappy feeling of guilt. Of one of his characters, H. G. Wells says, "He was not so much a human being as a civil war."

Of course, some people try to bring inner peace by trying to appease both sides of their nature. Dr. Jekyll tried that. He felt that he could let each of his inner selves live within him. So he worked out a plan for himself. During the day he was Dr. Jekyll, good and refined, living a life of service. At night he was Mr. Hyde, depraved, monstrous, savage animal.

Always just before dawn after a night of debauchery on the animal level, he would transform himself into the respected person of his other self. This went on for some time until finally one morning during the transformation, one of his hands refused to change.

Though he exercised all the will power and strength he had, he could not change completely from Mr. Hyde back to Dr. Jekyll. Thus he became the prisoner of his animal self, filled with hopeless remorse.

That is repeated again and again. Man feels the call to the high life. Created in the image of God, he instinctively desires to become like God. As Augustine put it, "Man is restless until he finds his rest in Thee, O God." But at the same time, man might indulge his animal nature. He might play with his baser appetites.

Until finally the animal appetite within him gets out of control. Thus, not being like God and yet not having the power within himself to master his animal nature, man becomes caught between his own inner conflicts.

Also there is in man the primitive savage. Between the two there is conflict out of which come many of our "nervous breakdowns," our tensions and our guilts.

Edward Sandford Martin has said it so well in his poem, "Within my earthly temple there's a crowd . . . There's one of us that's humble, one that's proud . . . There's one who's broken hearted for his sins . . . There's one who unrepentant sits and grins . . . There's one who loves his neighbor as himself . . . And one who cares for naught but fame and pelf . . . From such perplexing care I would be free . . . If I could once determine which is me."

Roscoe Drummond

Farm Prices Down, Food Up---Why?

WASHINGTON—If you, as a consumer, are expecting the end of high, rigid farm price supports, as just voted by Congress, to bring down food costs appreciably, if at all, at your grocery market, it would be just as well to forget about it. It hasn't happened so far and there is no evidence that it will.

Farm prices have been going down almost uniformly. Retail prices have been maintaining their peak levels almost uniformly, sometimes increasing. There is no visible prospect that this pattern will change.

There are reasons. On the basis of figures provided by the Department of Agriculture, high food costs are not the result of high retail profits and they are not the result of some pernicious middleman's plot to gouge the housewife. I count myself no apologist of high food prices, but the reasons retail prices have not declined while farm prices have declined are primarily the high labor costs involved in all aspects of processing and distribution and the fancier, costlier methods of packaging which the consumers prefer even if they do cost more.

The average marketing spread for all foods—which is the difference between what the farmer gets and what the consumer pays—is today about 56 cents of the consumer dollar. This is actually six cents less than it was in 1939, though five cents higher than it was in 1945, since which time the drop in farm prices has not been reflected in a drop in retail prices.

In June of this year, farm prices declined four per cent; retail food prices advanced ½ per cent.

This spread between farm prices and retail prices is bound to seem inordinately high to the consumer, particularly when the drop in farm prices is not reflected in any drop in retail prices.

But retail prices are not fixed whimsically. They reflect objective economic factors and if farm prices had not come down very probably retail prices would have gone up still further.

The added services demanded, or at least accepted, by consumers constitutes one of the important reasons. There has been a steady upward trend in the amount of marketing service provided to the housewife, including cut-up poultry instead of live chickens, frozen instead of canned food, ready-to-make biscuits and cake mix instead of flour. This is one of the circumstances which explains the fact that the number of workers in the marketing of farm food products increased from 3.4 to 4.9 million between 1929 and 1953.

Transportation, processing, wholesaling and retailing are costly but needed items along the road from farmer to consumer. Profits of all food marketing agencies take less than four cents out of the consumer's dollar.

More efficient marketing could help, but only slightly. I know of no one who foresees anything likely to change this price picture.

Thomas L. Stokes

Ike Gets Practical In Campaign Tactics

WASHINGTON—It is doubtful that any President ever will work out a fool-proof and politically wise formula for separating the goats from the sheep in his own party membership in Congress. Every two years the opportunity arises in congressional elections. The temptation is strong for a President to seize it to try to discipline recalcitrants from whom he, his party and his program have suffered frustrations in the Congress that has sat in the two years before an election.

Franklin D. Roosevelt yielded to such temptation once, back in 1938, and we had the spectacle of what his foes called "the purge," his attempt to choose between Democrats in a number of cases in primary elections of that year. It failed completely with regard to a number of senatorial "victims" he picked.

The problem of disciplined unity in either of our major political parties is difficult because of the very temper of our people, which includes those who become their public servants. Individuality and independence are national character traits.

Now it has come President Eisenhower's turn to learn how hard it is to classify individual party members within this wide spectrum in his own party.

A year or so ago the President's position was that in the 1954 congressional campaign he would not take part in any individual contest, but would campaign broadly for the party and would be for all Republicans against all Democrats. Now, this past week, he has altered this somewhat because of developing circumstances to embody decisions on individual cases as they come along, with no hard-and-fast rule.

Only a few days before the announcement of that course he had shown how this "electivity" can have its apparent inconsistencies. That was in his pledge of support to the Republican senatorial candidate in Illinois, Joseph T. Meek, who is running against incumbent Democratic Sen. Paul H. Douglas. Mr. Meek, a former Taft supporter, is against a great deal of the Eisenhower program, both domestic and foreign.

The extreme ends of the spectrum, both in the Republican party and in the reach of the President's endorsements, were revealed by contrast a few days later when the President came strongly to the defense of the Republican senatorial candidate in New Jersey, former Rep. Clifford P. Case, who is a model Eisenhower Republican. He is even further removed in political philosophy from Mr. Meek of Illinois than Eastern Democrats from standpat Southern Conservative Democrats, to step into the other party for comparison.

Very likely there will be other inconsistencies as the campaign develops. The President is becoming more and more practical politically as he gets nearer to the crucial November election which is so important to his party—and himself. Republican candidates will come to look more and more alike, all of a piece, whatever their particular views. For everyone who wears a Republican collar will be needed.

Davis Clashes With Abram On Record, Unit System

The eight-year record of incumbent Rep. James C. Davis is a major issue in the Fifth District congressional race, Davis and candidate Morris Abram agreed Monday but the two disagreed violently on what the record means.

Southwest Hears Area Candidates

By GENE BRITTEN

Georgians are not as interested as they should be in their state government and for that reason the state has one of the "dirtiest" political setups in the nation, gubernatorial candidate Edmond Barfield charged Monday night.

Barfield headed a group of candidates for county and state offices who addressed a gathering at Southwest High School.

He called for removal of sales tax on food and medicine, a "bone dry" state, encouragement of out-of-state manufacturers to locate in Georgia to boost employment, increased benefits for veterans, the aged and the physically handicapped and a stronger National Guard.

FLAYS ZACK CRAVEY

Joe Frank Miles, candidate for comptroller general, emphasized criticism of incumbent Zack Cravey for his "accumulation of personal wealth" and promised to ask revision of a 1952 law in order to establish an appeal from "star chamber" hearings of insurance company complaints.

Young Tillman, candidate for agriculture commissioner, promised a "most constructive administration" if he is elected.

In the race for state senator, R. L. (Shorty) Doyal reminded voters that he has been a high school teacher and football coach and "if you can trust me with the care of your children you should be able to trust me with the affairs of your government." He also appeared on WAGA-TV.

State Sen. Everett Millican was not present, but in a five-minute talk over WSB-TV at 8 p.m. he reviewed his record in office and pledged to continue giving "honest, decent and constructive service."

REPEATS PROMISE

Rep. Hamilton Lokey said when he first ran for the General Assembly he promised that he would not commit himself on any issue before he had heard all the arguments. He said he was repeating that promise.

Wilson Brooks, candidate for the State House, charged the incumbent, Hoke Smith, with "bolting the Democratic party."

Charlie Franco attacked both Smith and Brooks and called for their withdrawal because he said, Smith is a Republican and Brooks was rejected in his bid for the office by 10,000 votes in the last election.

Smith said he was standing on his four-year record in the General Assembly and urged voters to "look to your heart" in selecting their representatives.

CLAIMS SENIORITY

M. M. (Muggy) Smith said he had seniority over the entire Fulton delegation in the House and asked reelection to continue "constructive" program.

His opponent, Ralph McClellan Jr., said records showed Smith had gone along with but had not initiated any constructive programs. He said he would not represent any "special group" if elected.

Jim Aldredge and I. Gloer Hailey, in the race for county commissioner, also spoke.

Abram, Davis and Wyman C. Lowe, the third candidate, spoke to the North DeKalb Kiwanis Club. Abram, Lowe and a Davis supporter also spoke at a civic club rally at Southwest High School in Fulton County. Davis was represented at two other meetings and Abram took to radio and television with his campaign.

Abram, in his talks, said Davis is standing on a record of economy, but that "short-sighted extravagance and foolish thrift is the only record he (Davis) has to offer you."

CITES ADVANTAGES

Davis again emphasized he felt the real issue in the campaign is whether he had represented the people of the Fifth District with "integrity, truth, honesty and ability." He went on to cite advantages his service had brought to Fulton, DeKalb and Rockdale Counties.

Lowe stressed his college training in government and his membership in the active reserve as arguments for his candidacy. He said he was for across-the-board income tax cuts and a foreign policy similar to Theodore Roosevelt's "walk softly and carry a big stick" theory.

In attacking Davis' record, Abram said the incumbent cast the vote by which a bill authorizing $60,000,000 in aid to Korea failed in 1950. Such an appropriation would have cost each taxpayer less than 30 cents.

SIGNAL TO REDS

"All over the Far East this vote was a signal to the Communists to move," Abram said. "Six months later, they struck North Korea."

Abram reiterated that another major issue in the campaign was "the right to vote for the man that taxes you." Under the county unit system, which he said Davis keeps alive in the district, voters in the district do not have equal voices.

Davis countered Abram's county unit charges by saying again he had nothing to do with the rules set by the district Democratic executive committee. He said Abram is trying to stir up prejudices between voters in the three counties in the district to cloud the real issue in the campaign, the incumbent's record.

The incumbent said he voted against the Korean aid authorization bill because research on it was six months old and he felt the bill should be returned to committee for further study.

Davis pointed to his work on the Buford Dam project, which he said insured the future growth of the metropolitan Atlanta area. His work in obtaining federal aid for DeKalb schools was recently praised by school officials, he pointed out.

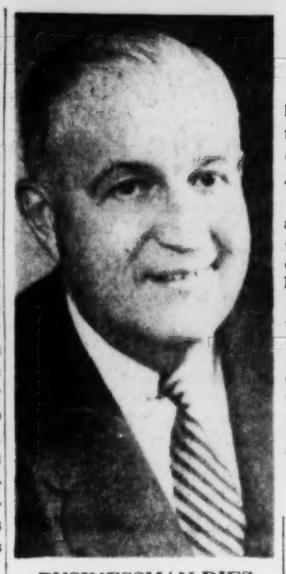

BUSINESSMAN DIES
John J. Wilkins Jr.

Athens' J. J. Wilkins Jr. Is Dead at 55

Constitution State News Service

ATHENS, Aug. 16—John J. Wilkins Jr., 55, well-known businessman of the Atlanta-Athens area, died Monday at his home in Athens.

Funeral services will be held at 11 a.m. Wednesday in the Emmanuel Episcopal Church, Athens. Burial will be in Oconee Hill Cemetery.

A native of Athens, Mr. Wilkins was chairman of the board of Nunnally and McCrea Co., Atlanta; Bellgrade Manufacturing Co., Wnder and Athens; Big Ace Corp., Athens; president of treasurer of Wilkins Inc., Winder and Athens, and vice president of Charles W. Henson Manufacturing Co., Lawrenceville.

Mr. Wilkins, a life-long member of the Emannuel Episcopal Church, founded the Emmanuel Parish Endowment Fund in 1942 in memory of his parents.

He attended public schools of Athens and was graduated from the University of Georgia in 1920.

Mr. Wilkins was a member of Chi Phi Fraternity, the Newcomen Society, Athens Country Club, Piedmont Driving Club, and was a Mosan and Knight Templar.

He was a member of the American Institute of Management and a former director of the Southern Garments Manufacturers Assn.

Surviving are his wife, the former Marjorie E. Woods; two sons, John J. Wilkins III and Thomas Hart Wilkins, both of Athens, and two sisters, Miss Josephine Wilkins of Atlanta and Mrs. John R. Cochran of Athens.

Passenger's Arms In Window Hurt

Riding with his arm in the window of a bus Monday resulted in a compound fracture for Lee S. Radford, 77, of 850 Briarcliff Rd., NE, police said.

Patrolmen R. W. Gilstrap and I. M. Griffin said the injury to Radford's right arm occurred in front of 92 Peachtree St., NE, on an Atlanta Transic Co. bus. They added Radford's arm struck a metal post. He was admitted to St. Joseph's Infirmary.

WE TOP 'EM ALL
"45 Years Business Integrity"
CHAS. N. WALKER ROOFING CO.
WAlnut 5747
141 Houston St., N. E., Atlanta, Ga.

HAWKES
COMPLETE VISUAL SERVICE
Let our Optometrist prescribe and fit the correct GLASSES for you. All the latest style frames.
"Foresight Saves Eyesight"
Dr. Harry Schreibman—Dr. J. C. Berry
Doctors of Optometry
83 WHITEHALL ST., S. W.
Established 1870
WA. 9178
OPTICIANS

Who Can Take the Mystery out of BALDNESS?

A MAN EXCEPTIONALLY well qualified to do this is your Thomas hair expert. His knowledge is based on The Thomas' 33 years of experience covering the administration of more than six million hair and scalp treatments. He can readily tell you *exactly* what your hair problems are and what you should do about them. He can help you to create the environment most favorable to continued hair growth; remove itchy dandruff scurf, too. Consult a Thomas specialist today (without charge or obligation) and learn the *truth* about your hair and scalp. Remember — ONLY Thomas offers you knowledge and skill based on 33 years of experience! Come in today.

45 Offices WORLD'S LEADING HAIR EXPERTS
33 Years of Success—6,000,000 Treatments!
THE THOMAS'
90 Forsyth St., N. W. (210 Forsyth Bldg.)
(Separate Departments for Men and Women)
HOURS: 11 A.M. to 8:30 P.M.; SAT. 10 A.M. to 4 P.M.
Air-Conditioned Offices, Phone CY. 6073

Use Journal-Constitution Want Ads

STOP THOSE TERMITES!
Surety Bonded
Necessary Repairs
Free Inspection
BILTX
BILTMORE EXTERMINATORS
1045 Spring St., N. W., EL. 8806

Hard of Hearing?

Would you try to fit your own eyeglasses? With several hundred lens combinations to choose from, it would be an endless and confusing task—even if you could be sure that what you like, when you try it on, would be the best for you.

Hearing aids must be fitted, too (Government agencies and medical clinics insist on the fitting practice). Many manufacturers cheapen their instruments by leaving out fitting controls, attempting to justify it with the claim that fittings are unnecessary.

All Sonotone instruments provide several hundred fitting combinations. Sonotone Hearing Aid Consultants are trained in the measurement of hearing losses and the fitting of the proper instrument to bring you the best possible results. Defective ears are a poor judge of what is best, regardless of how the instrument first sounds when you try it on.

If you want what is best for your needs, Sonotone Hearing Aid Consultants are trained in restoring your hearing to as near normal as possible and in keeping it there. Why accept less?

See Sonotone—a name you can trust.

SONOTONE OF ATLANTA
824 William-Oliver Building

Cadillac

You Know So Much About Its Owner!

Of course, you don't know the name of the gentleman who holds the title to this beautiful and distinguished automobile.

We can't tell you ourselves who he is. We don't know his name, or his occupation, or his place of residence, or the mission that brought him to this particular spot.

And yet, we feel—as you undoubtedly do—that we know a great deal *about* him!

We would surmise, for instance, that he is a well-known and widely respected member of his community—and a prominent figure in his daily profession.

We would guess, with reasonable certainty, that he is a person of sound judgment and excellent taste.

We would be willing to venture that he places great value on the comfort and safety and well-being of his family and his friends.

And we would feel safe in saying that he is the sort of person you would like to know.

For anyone who has enjoyed the privilege of daily contact with Cadillac owners—as we have—understands that the vast majority of those who drive this distinguished car share a great common bond in all these respects.

* * *

Owners, the world over, will testify that the wonderful things a Cadillac says about you constitute one of the finest rewards of Cadillac ownership. But it is important to remember that Cadillac's *eloquence* is essentially a by-product of Cadillac's *quality*.

And this quality has never before been so manifest as in the Cadillac creation currently in our showroom. It is beautiful . . . and distinguished . . . and luxurious . . . and fine in performance—to a degree unprecedented, even for the "Standard of the World".

Why not stop in and see us soon for a personal inspection and demonstration? You'll be a most welcome visitor at any time!

CAPITAL AUTOMOBILE COMPANY
W. PEACHTREE ST., Opposite Biltmore Hotel
EM. 1661

Thompson Broke Law, Hand Says

Gubernatorial candidate Fred Hand Monday charged that M. E. Thompson violated state law in granting John Horace Bowen a liquor license in 1946.

Hand used a copy of Bowen's liquor license, which he said was granted by Thompson, as revenue commissioner, over the disapproval of the director of the alcohol control unit on WSB-TV.

The copy of the license application showed in handwriting "Disapproved April 24, 1946. C. A. G." C. A. Gillespie was head of the alcohol control unit at that time. On the same license was the writing: "O.K., M. E. Thompson."

"NOT ELIGIBLE"

"Thompson approved this license although he knew that John Horace Bowen had a criminal record and therefore was not eligible to hold a liquor license," Hand asserted.

Hand then quoted from Claude Shaw's investigation of the liquor rackets.

"Judge Claude Shaw—when he was investigating the Thompson-Bowen liquor racket in 1949—declared Thompson 'violated the law' by giving Bowen a license," Hand stated.

Hand charged that Bowen is contributing to the campaigns of both Marvin Griffin and Thompson.

COPY OF PARDON

He again flashed the copy of Griffin's pardon and said:

"In my left hand I hold a copy of the pardon Marvin Griffin signed for himself. It's the symbol of the pardon racket. It personifies Marvin Griffin.

"In my right hand, I hold a copy of the liquor license application M. E. Thompson approved in violation of the law for John Horace Bowen. It personifies M. E. Thompson.

"In the center, you have Fred Hand, who stands for clean, honest, efficient and business-like government."

The House speaker stuck by his guns on his contention that the Griffin pardon had mysteriously disappeared and reappeared. A week ago, Gov. Talmadge declared that anyone who said he had tampered with the official records "is lying."

"MAN OF HONOR"

"I received my information from that official, himself," Hand said, without identifying the official. "He told me he had the original pardon in his possession. Knowing him to be a man of honor, I believed him and so reported to you."

Hand continued: "Now there's a rumor going around that this official was mistaken. According to the rumor, he's found out that what he thought to be the actual pardon was only a certified copy of it. I don't know whether this is true.

"But this much I do know—the official told me he had the pardon. And if I was wrong in so telling you, it was because he misled me," Hand concluded.

Associated Press Wirephoto

DERBY CHAMP—. AKRON, Ohio, Aug. 16—Dick Kemp, 14, of Los Angeles, hugs his trophy after he captured the 1954 Soap Box Derby championship from 152 other contestants here Sunday. His prize was a $5,000 four-year college scholarship.

Forestry Men Pool Funds For Research

An agreement to pool funds for research in several lines of forestry was reached Monday by the Georgia Forestry Commission, the Southeastern Forestry Experiment Station, the Georgia Forest Research Council and the University of Georgia.

Funds will be used in a joint effort to develop improved strains of Southern pines, to control undesirable hardwood and to study the biology and control of the state's forest diseases and insect problems.

The new undertaking was made possible by a $50,000 grant to the Georgia Forest Research Council by Gov. Talmadge.

Griffin, Linder, Neeson Skip 'Tolerance' Pledge

Marvin Griffin, Tom Linder and Arthur Neeson, candidates for governor, failed to sign a "tolerance" pledge to refrain from appealing to racial or religious prejudice, a report by the Georgia League of Women Voters disclosed Monday.

Fred Hand did not sign the pledge as written by 34 civic and religious organizations, but he did make a written promise not to appeal to religious prejudice or endeavor to set race against race.

M. E. Thompson, Charlie Gowen, Ben Garland, Mrs. Grace Thomas, and Edmond Barfield signed the pledge which was designed to "obtain greater dignity and morality in Georgia's political campaigns."

The league said it had received information that Wyman Lowe, Fifth District congressional candidate, had made a direct appeal to racial and religious prejudice in certain paid political advertisements, although he had pledged not to do so. It said it deplores any violation of the pledge to keep the campaigns free or prejudice.

James C. Davis and Morris Abrm, the other Fifth District candidates, signed the "tolerance" pledge. Davis added he would discuss racial questions when they were involved in the campaign.

All four candidates for lieutenant governor signed the pledge. They are Ernest Vandiver, John Greer, William T. Dean and William Barrett.

Of 42 candidates for contested state and congressional offices, 27 candidates (or about two-thirds) signed the pledge, the league said.

None of the Fourth District candidates signed. They are William Trotter, John J. Flynt and Frank Adamson.

In the Eighth District, W. A. Wraggs signed, but W. M. Wheeler and Mrs. Iris Blitch did not.

Five of the six candidates for commissioner of agriculture signed. Young Tillman did not sign. Garland Byrd, Phil Campbell, Dr. T. B. Clower, Clark Gaines and Guy Stone did.

Joe Frank Miles, candidate for comptroller general, signed the pledge. Zach Cravey and Thomas did not.

Neither George Hamilton nor C. F. Swint Sr., candidates for state treasurer, signed.

There was no signature from Crawford Pilcher nor Dr. L. N. Huff, candidates for public service commissioner.

Eugene Cook and Casey Thigpen, candidates for attorney general, signed.

H. E. Nichols, Howard Oliver, and Hoyt Whelchel, candidates for judge of the Court of Appeals, all signed the pledge.

Ben T. Huiet and J. E. B. Stewart, candidates for labor commissioner, signed. However, Stewart amended it to say he would determine, himself, what constitutes an "appeal to intolerance."

The "tolerance" pledge follows:

"As a candidate for public office in the State of Georgia, I promise to see that my political campaign is free from appeals to racial or religious prejudice and to refrain from the use of any political advertisement which makes such an appeal to intolerance."

Candidates Plan 2-Way Disaster Plea

Two candidates for public office Monday moved toward bringing drought relief to Georgia.

Frank Adamson of Jonesboro, candidate for Congress from the Fourth District, announced he will fly to Washington Tuesday for conferences with Secretary of Agriculture Benson and other federal officials. He expressed hope that a personal plea will bring relief to drought-stricken farmers.

Guy Stone of Glenwood, candidate for commissioner of agriculture, outlined a three-point program to combat drought disaster in the future. If elected, he said he will:

1. Ask commissioners of agriculture in other states to join him in a conference with Benson on setting up faster working federal machinery for aid.

2. Ask the Georgia congressional delegation to push legislation to make federal relief funds available without so much red tape.

3. Ask the Georgia Legislature to recommend that Congress establish a bipartisan agricultural commission to set standards defining farm disaster.

State-Paid Campaign Speeches Urged

Special to The Constitution

ELLIJAY, Aug. 16—Gubernatorial candidate Ben Garland Monday advocated state-financed gubernatorial speeches, with all candidates appearing simultaneously on the same platforms over the state.

He assailed candidates' violating the state's $25,000 limitation on campaign spending. He urged Georgia to adopt the South Carolina plan, whereby the government bears the expenses for all candidates to tour the state for simultaneous appearances.

Thompson 'Not Looking To the Past'

Gubernatorial candidate M. E. Thompson told a television audience Monday night that he will "refrain from answering absurd charges" by his opponents and that he is "not looking to the past."

Thompson appeared over WSB-TV with seven of his supporters from Cedartown.

"We're not looking to the past," Thompson declared. "We're looking to the future."

Thompson pledged his campaign will be based on the issues facing the state and he will not bring "personalities" into his campaign speeches.

Albert F. Moore, chairman of Cedartown City Commission, pointed out that in the gubernatorial campaign there have been many reports of certain candidates being backed by liquor interests.

"Look around at the illicit liquor dealers in your section," he told the TV audience, "and see who they are supporting. It won't be M. E. Thompson."

Other Thompson supporters on the program were Mrs. Charles R. Porter, chaplain of Cedartown Eastern Star; Miss Ruenette Minshew, school teacher; Dan Winn, city court solicitor; John Veal, city commissioner; Lamar Gammage, president of Cedartown Junior Chamber of Commerce, and Fred Brewster, city commissioner.

Attorneys For States Shift Meet

The National Association of Attorneys General—headed by Georgia Atty. Gen. Eugene Cook, president—announced Monday the transfer of the annual meeting from Biloxi, Miss., to Phoenix, Ariz.

The announcement was made by the association's executive committee, which declined to give a reason for the change.

The transfer followed, however, a controversy over Cook's decision not to invite U. S. Atty. Gen. Herbert Brownell to the national meeting.

Brownell's intervention in the public school sergregation cases before the U. S. Supreme Court was the basis of the controversy. Cook said because of that Brownell's appearances as a principal speaker at Biloxi would be embarrassing to Mississippi Atty. Gen. James P. Coleman.

Cook charged that briefs submitted in the segregation case by Brownell's assistant "contained unnecessary, vicious attacks upon the people and public officials of these" 17 states having segregation.

New York Atty. Gen. Nathaniel Goldstein severely criticized Cook for refusing to invite Brownell to Biloxi and threatened to force the issue before the association's executive committee. Goldstein was joined in criticizing Cook by Atty. Gen. Don Fastvold of Washington, who demanded that Cook resign. The Georgia attorney general said he would not resign.

2-Way RELIEF for
Dry Eczema Itch
When itching persists due to lack of natural skin oils, Resinol Ointment gives quick relief. *Rich in lanolin*, it oils and softens dry skin as its six medicants soothe fiery itching. 2-Way relief that brings long-lasting comfort.

WANTED
PEOPLE WHO ARE IN DEBT
The "ADJUSTERS PLAN" IS THE ANSWER
One Place To Pay! NOT A LOAN CO.
Call or See
FINANCIAL ADJUSTERS
329 Healey Bldg. AL. 1618

Does the Army have *segregation* in the South?
Read Sept. issue →
EBONY
At your newsstand, or send 30c to EBONY
1820 S. Michigan • Chicago

WOODROW WILSON COLLEGE OF LAW
Night Classes. Korean veterans must enroll before August 20th. Write or phone for catalog. 203 Healey Bldg. Atlanta, Georgia WAlnut 3661

IT'S COMING . . .
The Show That Made America Rediscover It's Hands!
international
U-CAN-DO-IT YOURSELF SHOW
1001 NEW "DO-IT-YOURSELF" ITEMS
A MILLION BRAND NEW IDEAS
SPECIAL EXHIBITS FOR "MRS. FIX-IT"
CONTINUOUS DEMONSTRATIONS
HANDYMAN'S QUESTION AND ANSWER CLINIC
MUNICIPAL AUDITORIUM
AUG. 26 THRU SEPT. 1—1 TO 10 P. M. DAILY AND SUNDAY
Admission 75c Tax Incl.. Children under 12 FREE When Accompanied by Parents

IT'S HERE!
OLD TAYLOR 86 PROOF
KENTUCKY STRAIGHT BOURBON WHISKEY
100 PROOF BOTTLED IN BOND
For generations, whiskey connoisseurs have loved the deep mellow flavor and character of OLD TAYLOR 100 proof bottled in bond bourbon.
Now all this superb quality—this true bourbon flavor—comes to you also in lighter, milder OLD TAYLOR 86 proof Kentucky Straight Bourbon Whiskey. Once you taste this exceptional bottling you'll give it a place of honor alongside OLD TAYLOR bonded bourbon.
So ask for OLD TAYLOR 86—as light and mild as a really rare bourbon can be—and make a new friend for life!
OLD TAYLOR 86
THE OLD TAYLOR DISTILLERY COMPANY, FRANKFORT & LOUISVILLE, KENTUCKY
IT'S LIGHTER • IT'S MILDER
IT'S A GREATER VALUE
AND, OF COURSE, FOR THOSE WHO PREFER IT—
OLD TAYLOR 100 Proof Bottled in Bond
KENTUCKY STRAIGHT BOURBON WHISKEY
IS ALWAYS AVAILABLE

Economy Auto Stores
PHILCO REFRIGERATOR Sale
AMERICA'S FINEST REFRIGERATOR IN THE LOWEST PRICE FIELD!
MODEL 742
LIMITED SUPPLY
$169.95
BUY NOW AT THIS UNHEARD-OF LOW PRICE. BUY ON TERMS!
7.2-CU.-FT. KEY LARGO COLOR
MODERN FULL-WIDTH FREEZING COMPARTMENT
The full-width style America demands! 20° temperature average is suitable for freezing ice cubes, chilling desserts and short-time storage of meats and package-frozen vegetables. Space to store 28 pounds of food and ice cubes. Rigid full-width steel shelves do not sag when fully loaded. Permanently bright, easy to keep clean.
TERMS TO SUIT YOU!
UP TO $100.00 TRADE-IN ALLOWANCE FOR YOUR OLD REFRIGERATOR ON MANY NEW PHILCO MODELS
Economy Auto Stores
STORE ADDRESSES
• 3093 P'tree Rd. in Buckhead* • 741 Marietta St. at Ponders*
• Whitehall-Mitchell, D'town* • 423 Moreland Ave., L'tl. 5 Pts.
• 851 Gordon St. in West End* • 123 S. Main St. in East Point*
• 109 Atlanta St. in Marietta, Ga.*
OTHER ECONOMY STORES THROUGHOUT THE SOUTHEAST *OPEN FRIDAY NIGHTS

Gowen Says Linder Put 130 on Roll

By DERICK DANIELS
Constitution Staff Writer

COVINGTON, Aug. 16—Candidate-for-governor Charles Gowen charged Monday that Tom Linder, as agriculture commissioner, put 130 employes on his "overcrowded payroll" in 1952-53 to help as 1954 campaign workers.

Gowen said Linder increased the expenditure of the Agriculture Department by half a million dollars but that he is "yet to find a dirt farmer who says he got any advantage from it."

He said the farmers' market under Linder's direction has been operated for "speculators, pinhookers and middle men."

POLITICAL STEW

In speeches at McDonough, Monticello and Covington, Gowen dunked candidates Marvin Griffin and M. E. Thompson into a political stew of "liquor racketeers and negotiating road contractors"—a stew he has reheated for every audience.

Then he spiced up the stew-pot with the charge that special interest backers of Thompson and Griffin had been called into hotel room conferences over the week-end and told to pitch in thousands of dollars more to retrieve the losses of the past week.

And he predicted that "heavy money boys would be apt to drop either Marvin or Melvin in the next three weeks to concentrate on the other."

WILL RUN SHORT

"You will be able to tell who is getting ditched," Gowen said. "He's gonna run a little short on money.

"But the stablemate who gets the nod will wind up in the greatest blaze of hillbilly bands, barbecue and pink lemonade that Georgia has ever seen," Gowen said. The candidate accused Thompson of shilly-shallying" on the private school issue and trying to fool the voters.

As for Griffin, Gowen said, he ducked out of talking before last week's school teacher meeting at Dahlonega because he was "afraid to face the Georgia Education Association."

Renewing his pledge to lop off the state payroll "leeches," Gowen said every one of the last five governors has used the state payroll as means of paying off political debts.

MORE PAVING

He promised that if he's elected he will use 30 million dollars saved through economy to pave eight extra miles of rural roads each year in every county, increase old-age pensions and give teachers a cost-of-living raise.

He pledged to see that the cost of hospital insurance is reduced and that insurance companies cannot arbitrarily cancel policies.

After his talk to voters at Covington, Gowen headed back to Atlanta to rest up for a 26-hour radio-television marathon beginning at 9 p.m. Tuesday.

Associated Press Wirephoto

ANN BLYTH AND BABY—HOLLYWOOD, Aug. 16—Peeking out from his mother's arms is Timothy Patrick McNulty, son of Ann Blyth and Dr. James McNulty, as he gets his picture taken for the first time. Timothy was born June 11. The actress and McNulty were married in June, 1953, in a big Hollywood church wedding.

Griffin Proposes Retention Of Highway Commission

By ALBERT RILEY

A dinner crowd that filled the Atlanta Athletic Club auditorium gave Lt. Gov. Marvin Griffin repeated applause Monday night as he renewed his attacks on the Atlanta newspapers and proposed retention of the present state highway board if he is elected governor.

The audience also cheered as Griffin included Fred Hand in his attack on the Atlanta papers and defended himself against charges that he signed his own pardon for a contempt of court conviction while serving as executive secretary to former Gov. E. D. Rivers.

Praising James L. Gillis, Dixon Oxford and John Quillian for their work on the highway board, Griffin noted that the board is elected by the Legislature and said:

"Should the General Assembly see fit to re-elect the present members of the state highway board, it would make me very happy and I will work with them to continue the great road and bridge building program which has been accomplished during this administration."

PARDON CHARGES

Defending himself against pardon charges as he hit back at the Atlanta newspapers, Griffin said:

"They do not want you to know that the laws of Georgia have never given an executive secretary to the governor pardoning power, and that an executive secretary only witnesses a governor's signature as a notary public witnesses a deed."

Repeating his accusations that "the foreign-owned Atlanta newspaper monopoly" is making "vicious, unwarranted attacks on him," Griffin also charged the papers are against the county unit system and segregation. There are some things the papers don't want the people to know, he added.

"They do not want you to know that their candidate for governor is as involved in the liquor racket in Georgia as are M. E. Thompson and John Horace Bowen," Griffin declared.

LIQUOR ADVERTISING

The papers, he also said, "do not want you to know that on Feb. 16, 1949, the Georgia State Senate, under my leadership, passed a bill prohibiting liquor advertising in newspapers circulating in dry counties by a vote of 42 to 2, and then they got their candidate for governor to pigeon-hole this bill in the House of Representatives."

George P. Whitman Jr., chairman of the State Board of Education, introduced Griffin to the audience of Fifth District supporters and television viewers in a fiery speech in which Whitman called Griffin Gov. Talmadge's "strong right arm."

Claiming the support of "an overwhelming majority of the members of the House and Senate" for Griffin, Whitman pointedly noted that James L. Bentley, Talmadge's executive secretary, was at the speaker's table along with five members of the State Board of Education.

For REAL Carpet Cleaning
—call SHARIAN
GET IT DONE RIGHT...
And enjoy these advantages
• Makes your carpets look new again
• Removes dirt that ordinary methods can't reach
• Keeps carpets cleaner longer due to special process
Call CRescent 6488
SHARIAN INC.

HIGH in Fresh Taste
NEW! LIGHTER! MORE REFRESHING!
ROYAL CROWN COLA
Have you tasted an RC lately? If you haven't, you're in for a taste treat. There's a new, lighter, more refreshing flavor . . . guaranteed to bring you back to life these hot-and-humid days. But even better! Your Royal Crown Cola is made from pure cane sugar, but by a new formula that actually results in LESS CALORIES THAN EVER BEFORE!
BUY IT BY THE CARTON
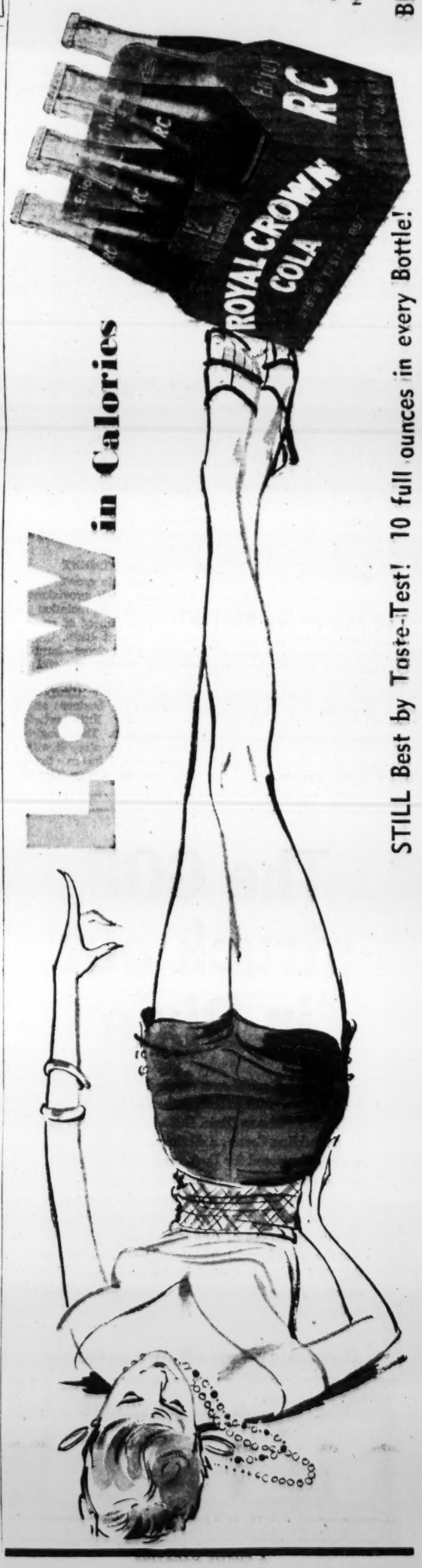

LOW in Calories
STILL Best by Taste-Test! 10 full ounces in every Bottle!

Here's the inside story of
FILTER
CIGARETTES
If you have changed (or are thinking of changing) to a filter cigarette, here are some facts you should know:

"Kent" and "Micronite" are registered trademarks of P. Lorillard Company
1
All filter cigarettes (*except* KENT) rely on filters made only of paper, cotton or some form of cellulose.
2
KENT, and *only* KENT, has the *Micronite Filter*—the most *expensive* of all filters to make, and the most effective. Yes, of all leading filter cigarettes, *KENT filters out more nicotine and tars than any other.*
3
Because of the greater effectiveness of the easy-drawing *Micronite Filter*, KENT can give you *true tobacco flavor* . . . the rich, mellow flavor of costlier tobaccos, especially blended for the tastiest of filter smoking.
KENT REGULAR and new KING SIZE filters out more nicotine and tars than any other leading filter cigarette.

Hand Accuses Thompson of Aiding Bowen

Continued From Page 1

ing—with all candidates sharing the same platform over the state.

Lt. Gov. Griffin addressed a "Griffin-for-Governor" dinner at the Atlanta Athletic Club. He lauded "such outstanding appointees" as State Revenue Commissioner Charlie Redwine and State Banking Supt. Gus Persons, as well as the three highway commissioners. Griffin said he would follow Gov. Talmadge's example in picking outstanding men for office.

Speaker Hand made his charges in a talk over WSB-TV. He said Thompson overrode the alcohol control unit director in order to grant Bowen a license. Hand said Thompson violated the state law when he licensed a person with a criminal record.

Speaking in Covington, Monticello and McDonough, Gowen sailed into Linder. He declared dirt farmers have not benefited by Linder's padding of the payrolls with campaign workers.

Gowen's headquarters, meanwhile, announced further plans for the "talkathon" beginning at 9 p.m. Wednesday. It will be staged in the show windows of an automobile concern at 241 Spring St., corner of Spring and Baker. Radio and television will be used.

Tuesday's schedule will find Thompson speaking in Barnesville at 8 p.m.; Hand speaking over the Cartersville radio at 12:15 p.m. and Calhoun radio at 7 p.m.; Griffin speaking at Newnan at 5:30 p.m. and over WAGA-TV at 9:30 p.m., and Garland speaking in Chatsworth at 10 a.m. and at Ringgold at 3 p.m.

Iran Waters Yield 16

TEHRAN, Iran, Aug. 16 (AP)—Sixteen bodies have been recovered in the wake of floods yesterday which swamped the village of Farahzad, northwest of Tehran. First reports said the dead may number 100.

(ADVERTISEMENT)
Now Many Wear
FALSE TEETH
With More Comfort
FASTEETH, a pleasant alkaline (non-acid) powder, holds false teeth more firmly. To eat and talk in more comfort, just sprinkle a little FASTEETH on your plates. No gummy, gooey, pasty taste or feeling. Checks "plate odor" (denture breath). Get FASTEETH at any drug counter.

848 New Teachers Sought by GEA, But School Board Insists 'No Funds'

Continued From Page 1

fore the board to press need for additional teachers in Georgia included Harvey Cutts, immediate past GEA president; J. Harold Saxon, GEA secretary, and Henry Shaw, superintendent of Muscogee County schools and a member of the GEA's board of directors.

Whitman demanded of the GEA group, "Do you believe we have funds secreted somewhere that we are deliberately holding back?"

The State Board of Education chairman declared the GEA did not "show the right spirit," adding, "If State Auditor Thrasher, Gov. Talmadge, and business administrator Claude Purcell say funds are not available, that's good enough for us."

Whitman insisted his board "does everything in its power to make all funds available from any source." He told GEA leaders, "We can get further if we stand together!"

Sprayberry emphasized during the exchange that the GEA "has no ill feeling toward the board." He told the board the GEA was concerned about "an estimated 50,000 children who will have to be placed in already overcrowded classrooms."

Sprayberry said individual teacher loads over the state will be raised past the point of efficiency unless funds are forthcoming to hire additional teachers.

Extra budget allotments in the amount of more than $6,000,000 already are being spent to bring up teacher salaries under the Minimum Foundation program and to provide an additional 900 teachers for the state's classrooms. However, GEA spokesmen insisted that, on the basis of last year's average daily enrollment, school systems over the state have "earned" 1,748—instead of only 900—new teachers.

They cited a 1953 legislative act which they said should provide for the extra teachers.

$2½ MILLION NEEDED

At least $2,500,000 in additional funds would be necessary to hire 848 teachers, allowing for approximately $3,000 per teacher.

Whitman declared he was "alarmed" over gubernatorial candidates' campaign promises that more money would be available for schools, warning they "could only result in disappointment."

He criticized speeches made at last week's meeting of the GEA at Dahlonega, saying "certain candidates" had "duped" schoolteachers into thinking "the millions would begin to flow as soon as the new governor takes office."

NO MONEY

"The money just isn't over there in the state treasury," Whitman said. He quoted Thrasher's warning that the state faces an estimated $24,000,000 deficit next year.

The board also: (1) Deferred discussion of a detailed schedule of standards for school buses; (2) Appointed a three-man committee to study the problem of Georgia's expanding vocational education program needs after hearing a report that more instructors are needed; (3) Directed Purcell to investigate an emergency teacher shortage in the Cherokee County school system and arrange for "a redistribution of teachers within the district if possible; (4) Approved transfer of $60,000 from state surplus funds to two state FFA youth camps, Camp Jackson at Covington and Camp John Hope at Fort Valley.

Associated Press Wirephoto

IKE CALLS TAX BILL "BUNCH OF WORK"
L-R: Sens. Ferguson, Saltonstall, Halleck; Treasury Undersecretary Marion Folsom

Tax Relief Total for '54 $7 Billion as Ike Signs

Continued From Page 1

dividuals, it gives taxpayers an extra month to file their returns —April 15 instead of March 15.

Mr. Eisenhower, who called the overall reduction of $7,400,000,000 "the largest dollar tax cut in any year in the nation's history," signed the revision bill in the presence of congressional leaders.

Flipping through the 929 pages of the bill, he remarked with a laugh: "Boy, there is a lot of work in there for the lawyers."

In a formal statement, Mr. Eisenhower noted that the new law will benefit taxpayers with heavy medical expenses, working widows and widowers with small children and persons who live on retirement income.

"In addition to removing inequities in our tax system," he said, "this law will help our economy expand and thus add materially to the strength of our nation.

BETTER TREATMENT

"This economic growth will be fostered by such provisions as more flexible depreciation and better tax treatment of research and development costs, thus encouraging all business—large and small—to modernize and expand."

Democrats have charged the bill benefits big business and offers relatively little relief to small taxpayers. They fought unsuccessfully to replace it with an across-the-board incom tax cut.

Sen. Wayne Morse (Ind-Ore) told the Senate he knew of no legislation more opposed to the "general interest of the American taxpayer."

He said the "sugar-coated features" in the bill, giving relief to working mothers and a few other clauses, should have been granted, "but there ought to have been relief to millions of other Americans, that Dwight Eisenhower didn't give."

STEP AHEAD

Sen. George called the dividend relief a step toward "equitable treatment" of stockholders and an incentive toward further investment.

But George, in a full dress Senate speech, said the bill is "nothing to be bragging about." He said he could not understand why Senate Republicans and President Eisenhower have been "misled into believing it makes real contributions to the economy of the country." He called it a "perfectly ridiculous thing," in the days of what he called a 54-cent dollar, that the individual exemption is only $600.

Foil Sugar Crop Blast

GEORGETOWN, British Guiana, Aug. 16 (AP)—Police and troops today smashed a plot to dynamite sugar estates along the coast, the government announced. Stocks of stolen dynamite were hauled up from an underwater dump in a canal at Port Mourant, a stronghold of leftist Cheddi Jagan whose government was ousted last year by the British Cabinet.

Beats Off Wild Bull With His Binoculars

KAMPALA, Uganda, Aug. 16 (AP)—Charles Lloyd-Worth, 55, saved his friend's life today by beating an attacking wild bull buffalo on the snout with a pair of binoculars.

Lloyd-Worth dashed to the rescue when the bull charged Michael Strevans while he was taking photographs of a buffalo herd near Arua in western Uganda. The bull had tossed Strevans three times, tried to gore him and crush him.

When attacked with the binoculars, the buffalo left Strevans and chased Lloyd-Worth but finally gave up and rejoined the herd.

Charges Ike Favored Jones on TVA Pact

Continued From Page 1

to the President's role in the incident.

Mitchell brought up the matter after Hall had challenged him to cite any "corruption" in the Eisenhower administration.

'CHARGES DEAL'

Said Mitchell:

"Let's look at the Dixon-Yates scandal which occupied so much attention during the atomic energy debate in the Senate a couple of weeks ago.

"Here was a deal to buy power from a plant to be built (at West Memphis, Ark.) by Dixon-Yates to meet the needs of the atomic energy plant at Paducah.

"A competing syndicate offered to provide the power for 90 million dollars less than Dixon-Yates—and the TVA would provide the power for 140 million less.

"Yet, the President issued a personal order to give the contract to Dixon-Yates over the protest of both the Atomic Energy Commission and the TVA without competitive bidding.

"The Senate subcommittee on monopoly has asked for funds to investigate this deal but the Senate Republican leadership through Sen. Jenner has bottled up the request so they can't get a dime.

"Here is something that really needs investigating.

CLOSE FRIENDS

"It so happens that a director of one of the two companies in the favored syndicate is one of the President's closest friends — with a cottage next to President Eisenhower's at the Augusta golf course."

Mitchell said that, "Maybe it's just a coincidence that some of the bankers in this administration came from banks which underwrite this kind of project," adding:

"If a Democratic President had ever done anything like this, we never would have heard the last of cronyism and corruption. Just remember the hullaballoo in 1952 about one mink coat. The 140-million-dollar gift of taxpayers' money to Dixon-Yates would buy more than 50,000 of them."

BUDGET BUREAU LETTER

On June 17, there was released a letter from the Budget Bureau in Washington to the Atomic Energy Commission saying in part, "The President has asked me to instruct the Atomic Energy Commission to proceed with negotiations with the sponsors of the proposal" outlined by the utility group "with a view to signing a definitive contract on a basis generally within the terms of the proposal."

The proposal, by Dixon-Yates, was described by Gen. Mgr. K. D. Nichols of the AEC as a better offer than one from a group of New York financiers. Nichols told the Senate-House Atomic Energy Committee the Dixon-Yates offer was the only firm one received.

Lucius E. Burch, Memphis lawyer for the New York financial group, testified before the committee June 18 that his group was denied access to the top AEC officials to discuss its proposition. Burch estimated it would save the government 150 million dollars over the Dixon-Yates offer. Nichols said, however, that the New York group refused to supply what he called necessary details about its backing.

Crew Wins $37,903 In Sinking of Boat

BOSTON, Aug. 16 (AP)—Gloucester crew members of the fishing vessel Albatross which sank June 22, 1952, off Cape Cod after a collision with the tanker Esso Chattanooga were awarded $37,903 in federal court today. All crewmen were rescued.

The Esso Shipping Co. was defendant in the case.

HAND IS ENDORSED

The Savannah Morning News, in an editorial reprinted on Page 4, endorses Fred Hand as the best qualified candidate in the governor's race.

HIGH FOOD PRICES

Roscoe Drummond gives, in his column on Page 4, some of the reasons why food prices are still increasing although farm prices are dropping.

WEATHERTRON
Heats Without Fuel—Cools Without Water
BROWN HEATING CO.
114 Columbia Dr., Decatur, EV 6942

Quick Action on Home Loans
Decision within 24 hours. Build . . . buy . . . or refinance with a low-cost loan "tailored" to your income.
STANDARD FEDERAL SAVINGS AND LOAN ASS'N
48 Broad St., N. W., Grant Bldg.
J. L. R. BOYD, Sec'y and Atty.

THE OLD STOVE ROUND-UP at your Atlanta Gas Light Company ends this week. Only a few days remain in which to take advantage of special Round-Up trade-in allowances. Don't miss this opportunity to let your old stove help you get that new gas range you *need* and *want!* Round-Up prices include delivery and installation . . . and while you enjoy using your new gas range you can pay for it in convenient monthly payments with your gas bill. Check ROUND-UP values at your Atlanta Gas Light Company *today*—or 'phone for a representative to come to your home.

TRADE-IN YOUR OLD STOVE NOW!

ATLANTA GAS LIGHT COMPANY

The GOP struck out in Dixie

In 1952, the Republicans cracked the supposedly "solid South." Many thought the two-party system had finally come to Dixie. But what's the story today? Hodding Carter, a distinguished Mississippi editor (who voted for Ike), reports that the GOP position in the South is close to a 50-year low!

What big part did Senator McCarthy play in the party's decline? How did Southern Republicans hurt their own cause? And what is the outlook for them in the '54 and '56 elections? Get your copy of the Post today and read Hodding Carter's eye-opening article, *The Republicans Muffed the Ball in Dixie.*

Out today—on all newsstands

The Saturday Evening POST
August 21, 1954 - 15¢

A CURTIS MAGAZINE

King 2-DAY SPECIAL
MONDAY-TUESDAY ONLY!
Mail Box Stand
$4.95 Reg. $5.95

- Steel Post
- Scroll Arm
- Urn Finial
- Black Enamel

Double Faced Cast Aluminum Name Plate with Name and Address
$6.39 Reg. $6.95

R.F.D. Galvanized MAIL BOX
$1.99 Reg. $2.50

Post with tax	$5.10	(Shipped Express Collect) Total	$5.10
Name Plate with tax	6.58	(plus Parcel Post 33c) Total	6.91
Box with tax	2.05	(plus Parcel Post 55c) Total	2.60
Total in Atlanta	$13.73	Total if shipped outside Atlanta	$14.61

KING HARDWARE CO.
53 Peachtree, (WA. 3000)
Atlanta, Ga.
Please send me the mail box stand items checked above. I enclose my remittance for the amounts shown for these items, including tax and parcel post.
Name_____
Address_____
City_____ State_____

53 Peachtree Thru to Pryor WA. 3000 — KING HARDWARE COMPANY — 17 Stores In Greater Atlanta

TRADE IN YOUR OLD REFRIGERATOR NOW ON THIS NEW GENERAL ELECTRIC
REVOLVING SHELVES!

Here are some examples of recent trade-in allowances made by G-E Dealers in Atlanta!*

$140.00 for a 10-cu.-ft. box 5 years old!
$110.00 for an 8-ft. box 9 years old!
$75.00 for a 6-cu.-ft. box 13 years old!

AS LITTLE AS $5.40 PER WEEK
After small down payment

Model LH-121L, 12.1 cubic feet

Combination REFRIGERATOR-FREEZER

ONLY G-E GIVES YOU ALL THIS!

- ★ A real food freezer
- ★ A big refrigerator
- ★ Revolving Shelves
- ★ Fold-away bottle racks
- ★ Automatic butter conditioner
- ★ Ice cream compartment
- ★ Handy juice can dispenser
- ★ Adjustable door shelves
- ★ New Mini-Cube ice trays
- ★ Automatic defrosting in the refrigerator section

How much is yours worth? Come in or just call for a FREE estimate!

LAKEWOOD APPLIANCE CO.
1719 LAKEWOOD AVE., S. E. LA. 1393

GENERAL ELECTRIC APPLIANCES

TRIBE, BRAVES MAY MOVE SERIES

'Big City's' Monopoly In Jeopardy

By WILL GRIMSLEY

NEW YORK, Aug. 16 (AP)—The Cleveland Indians and the Milwaukee Braves, playing the hottest baseball in the majors, are threatening to break this big city's stranglehold on the World Series.

Not since 1948—six years ago when Cleveland edged these same Braves, then from Boston, 4-2—has there been an autumn classic without one of the three New York teams—Yankees, Dodgers and Giants.

Generally, there have been two. The Yankees have been on the last five series, winning them all. Brooklyn has been in three, the Giants and the Philadelphia Phillies one each.

Now Cleveland, playing at a terrific pace to stand off mounting Yankee pressure, is leading the American League by three games. And the Milwaukee Braves, with a tremendous surge, are threatening to steal the National League flag right from under the noses of the Giants and Dodgers.

Not counting tonight's Brooklyn game, the only one in the majors, the Braves were just 3½ games off the pace. They are riding a nine-game winning streak and brimming with confidence.

There seems little to choose in the way of the remaining schedule. The championships will go to those teams able to put together a solid winning streak.

The Yankees must be getting a bit discouraged trying to close the gap between them and Cleveland. They have a seven-game winning streak going yet yesterday lost a half-game to the pace-setters.

Casey Stengel's athletes have won 50 of their last 66 games. But Cleveland, refusing to fold, has taken 50 of 67.

Here are the pennant races at a glance:

AMERICAN LEAGUE

	Won	Lost	Pct.	Behind	To Play
Cleveland	82	33	.713	—	39
New York	80	37	.684	3	37

NATIONAL LEAGUE

	Won	Lost	Pct.	Behind	To Play
New York	70	44	.614	—	40
Brooklyn	70	46	.603	1	38
Milwaukee	66	47	.584	3½	41

Manager Al Lopez of the Indians, however, remained super-cautious. "I hope we can get back home from this road trip (Aug. 20 through Sept. 6) in good shape. If we do, I think then we can tell."

The Braves have a 25-6 record since the All-Star game and have won nine in a row to creep up on the Giants and Dodgers, who thought they had the race all to themselves. The off-and-on Dodgers cut the Giants down to size by sweeping a week-end three-game series.

In the last 22 games, the Braves have dropped only two decisions, both by one run and one a 13-inning game with Brooklyn.

Dick Donovan Slugs, Hurls Crax By Looks

Homers In 5th, Clinches It With Fly in 6th, 5-4

By JESSE OUTLAR

Dick Donovan did it again Monday night.

The tall right-hander, who specializes in pitching and batting the Crackers to victory, weaved a seven hitter, slammed a mammoth homer and drove in the winning run as Chattanooga fell, 5-4, at Ponce de Leon Park.

Despite the exciting triumph, the Crackers failed to close the game and a half gap on New Orleans, which beat Memphis 4-1.

Donovan tantalized the Lookouts during the early stages and saved the heroics for the late stages as he packaged his 14th victory.

The 4,174 customers, partially lured by Joe Engel's greenback giveaway act in the seventh inning, watched the Lookouts jump into a 3-0 lead before Donovan hauled out his heavy club.

He served up a two-run homer to Roy Hawes in the fourth and fed a home-run pitch to Hank DiJohnson in the fifth to create the deficit.

By that stage the Lookouts, who have a 11-43 record at Poncey over a five-year span, were visioning their first success in 10 outings here this season.

Long Jim Pearce, recently sold to Cincinnati along with Gerry Lane for $75,000, was wading along in shutout style. Paul Rambone then jarred Pearce with his 18th homer, a shot over the left fence.

Donovan followed with a tremendous blast that cleared the top tier of signs in right and bounced against the back fence. If the drive had been 10 feet higher, Dick would have become the first player ever to hit two onto the railroad in one season.

His 10th round-tripper had shaved the deficit to 3-2, but the Lookouts bounced back with a run in the sixth when Tony Roig doubled and came across on Frank Sacka's two-out single.

DICK DONOVAN
What a Hitter

But the Cracker hex was working, for here came the Lookouts to their aid. Hawes dropped Pearce's peg and gave Pete Whisenant life as the Cracker sixth got under way. Tony Roig then let Frank DiPrima's gentle grounder past for another error.

The Crackers took it from there. Jack Parks hammered a triple off the right-center signs to snarl it, 4-4. He waited while Paul Rambone skied to left then came in on Donovan's long fly.

Donovan finished in the same manner he started. He set down 11 Lookouts in order at the outset, protected his lead by retiring the last 10 in order.

Pearce, who now has a 14-7 mark, including a 3-3 chart against Atlanta, traveled the

Continued on Page 11

Cracker Box

CHATTANOOGA	AB	R	H	O	A	ATLANTA	AB	R	H	O	A
D. Prter,lf	4	1	1	5	0	Petty,3b	4	1	0	3	
Roig,2b	4	1	2	1		Torre,1b	4	1	12	1	
Barmes,cf	4	1	0	0		Tanner,rf	3	0	0	0	
Hawes,1b	4	1	4	8		Montag,lf	3	0	1	0	
Sacka,c	4	1	4	0		Whsnant,cf	4	0	8	0	
Claffone,rf	4	0	3	0		DiPrima,2b	4	1	3	3	
DiJnson,3b	3	1	1			Parks,c	4	2	8	0	
Yerbie,ss	3	0	0	2		Rambone,ss	4	1	1	3	
Pearce,p	3	1	5	1		Donovan,p	3	2	0	1	
Totals	33	7	24	10		Totals	33	8	27	11	

Chattanooga ..... 000 211 000—4
ATLANTA ..... 000 023 00x—5

R—Roig, Barmes, Hawes, DiJohnson, Whisenant, DiPrima, Parks, Rambone, Donovan. E—Roig, Hawes. RBI—Hawes 2, Sacka, DiJohnson, Parks 2, Rambone, Donovan 2. 2B—Roig, Petty. 3B—Parks. HR—Hawes, DiJohnson, Rambone, Donovan. SF—Donovan. DP—Rambone, DiPrima and Torre. LB—Chattanooga 2, Atlanta 7. BB—Pearce 2, SO—Pearce 4, Donovan 5. R-ER—Pearce (8-1); Donovan (4-4). Winner—Donovan (14-7). U—Welaj and Popp T—1:56. A—4,174 (paid.)

Staff Photo—Ed Bator

FRANK TORRE (L) AND BAT BOY JOIN SCRAMBLE FOR LONG GREEN
Atlanta and Chattanooga Players Get Chance After Joe Engel's Show for Fans

THE ATLANTA CONSTITUTION
PEACH SPORTS SECTION

BASEBALL
Ladies' Nite TONITE 8:15 P. M.
Atlanta Crackers vs. Chattanooga Lookouts

Furman BISHER

Sports Editor

Invitation to Humiliation

It has been four days now, time for the condition of the critically injured College All-Star football game to begin to show some improvement. But it's still as serious as it was Saturday morning, for the wounds are still open and sore. The fact is, I find, that some college people are feeling unofficially, that the patient should be allowed quietly to expire.

"It hurts the college game," said one college coach. "It hurts it a lot. On the other hand, it has helped to sell the pro game. You think these pros want to stop the series? You bet your life they don't. They like it because it shows their game up to the best advantage beside the college game."

Bisher

The college rule of limited substitution was enforced this season. The purpose was to cut down the pros' advantage with all their specialists. It boomeranged, for the pros looked much more at home in the two-way game than the collegians.

It seemed quite ridiculous immediately after the game to suspect that this shabby exhibition had knocked the game in the head. Now it appears a most sensible suspicion. The game has taken a good, solid belt in the mush. If it is to survive, there seems no doubt that it must change its procedure.

Sunday night on a network radio show, Hunk Anderson said the all-stars should have the benefit of pro coaching, "a man who thinks in terms of the pro game . . . after that sorry exhibition." Anderson, both collegiate and pro, player and coach, has never been highly regarded for tact.

Neither, now, is Arch Ward, sports editor of the sponsoring Chicago Tribune, and the personal father of this classic. Between halves Friday night, Ward said bluntly that "this all-star group has looked less like a team than any I have ever seen in this game."

—Ward Wanted an Equalizer

Monday morning he assured one and all that his wasn't snap judgment. "We meant it then. We mean it now," he said in his column.

Ward was immensely upset about Jim Tatum's coaching job. "He completely underrated the character of the opposition, despite the record of the series and repeated warnings from men more experienced in this type of competition."

Ward would have had the All-Stars come out throwing and throw until the dawn broke. Tatum had made up his mind that the Detroit Lions could be run on, and he planned his attack on the ground. "We've found out," one of his assistants said Friday morning, "that Zeke Bratkowski is a helluva runner from the split T. He's not fast but he's hard to tackle."

A little while later I saw Bratkowski. What he said and the way he grinned indicated that he still regarded himself primarily as a passer.

There is this defense of Ward. It is his ball game, his baby. He prefers it to be the best match possible, regardless of outcome. After three pro victories in a row, he felt obliged to equalize things, else the series would suffer tremendous loss of prestige. This doesn't mean that he attempted to coach the team for Tatum. But his fatherly advice fell on a deaf ear, and he obviously felt no great compassion for the victim of the Black Friday massacre.

—Tatum's Quarterbacks Got Away

But Tatum also has a defense. Both quarterbacks he would have preferred to run his split T machine, Bernie Faloney of Maryland and Jackie Parker of Mississippi State, went to the Canadian league. The Canucks refused to allow their personnel to play in the game.

Players in the armed services were not allowed to play. The coddling purge last spring took care of that. Rick Casares, the only soldier on the premises, took his own leave to accept the bid. Only three of the eight tackles Tatum wanted could make the show. The man had his problems.

It is possible that the NCAA may forbid further college participation in the game. No use in inviting humiliation of their grade of football. Another possibility is the pro coach. In other words, turn the game into a professional affair, which it actually is. Still another possibility, making the game an East-West college affair, though this seems a rather weak substitute.

If there isn't a change, the coach who handles the All-Stars next year may as well prepare himself for some sturdy kibitzing. Ward will not stand for a conventional college offense. You got to throw and gamble, he says. And he also says, "The head coach of the 1955 All-Stars must agree to this style."

No one was more bitter in the end than Chet Hanulak, the Maryland halfback. His arm was broken in the first quarter. He was to join the Cleveland Browns this season. This eliminated him. "This game cost me $10,000," Hanulak said in a voice heavy with pain.

Dreyer TKOs El Conscripto

NEW YORK, Aug. 16 (AP)—Gerry Dreyer of South Africa stopped El Conscripto of Mexico City on a technical knockout tonight in 1:39 of the eighth round of a scheduled 10 at St. Nicholas Arena. El Conscripto weighed 140 pounds, Dreyer 147.

Conscripto, whose real name is Tommy Lopez, was dumped by a left hook following a right uppercut. He was getting up at the count of 10 and Referee Mark Conn gave him the benefit of the doubt. But when Conn saw the Mexican was in no condition to continue he immediately called a halt.

The Mexican led on two of the official cards and on the third, Judge Artie Schwartz had it even 3-3-1.

There were no knockdowns before the sudden ending although Dreyer had been shaken up by Conscripto's left hooks in the first and third rounds.

It was the 38th victory for the 25-year-old Dreyer, who lost his British Empire welter title earlier this year.

Bears Bump Travs Two Times, 3-0, 3-2

Pelicans Beat Chicks, 4-1; Vols Triumph in 10th, 5-4

By BILL FERGUSON
United Press Sports Writer

The Mobile Bears, fighting to stay out of the Southern Association cellar, Monday night swept a double-header from Little Rock, 3-0 and 3-2, to pull within a half game of the sixth-spot Travs.

The Bears, who had only a one-half-game lead over last-place Nashville before the double win, got three-hit pitching out of Bob Hoffman in the opener.

Little Rock's John Weiss also fashioned a three-hitter in the opener, but the Bears made their three hits and a Little Rock error pay off.

In the nightcap, Bill Harris did a magician's job of scattering eleven hits to pick up the win. The Bears did their damage with eight blows.

The tail-end Nashville Vols also hit the victory trail and picked up a 5-4 win over Birmingham in 10 innings. Eric Rodin singled in the winning run in the tenth.

The loop-leading New Orleans Pelicans dropped Memphis, 4-1, on the four-hit pitching of Cal Hogue, but failed to gain any ground on second-place Atlanta. Hogue missed a shutout when Sam Meeks homered for the Chicks in the fifth.

LITTLE ROCK / MOBILE

	AB	R	H	O	A		AB	R	H	O	A
Bright,3b	4	1	0	0		Williams,3b	2	1	1	0	
Otey,2b	4	0	3	0		Olsen,ss	3	0	1	4	
Mullins,cf	1	1	2	0		Kerr,rf	3	0	0	0	
Sullivan,lf	2	0	0	0		Antonello,cf	3	0	0	0	
Atkins,1b	3	0	2	1		Larker,1b	2	1	7	1	
Crawford,rf	3	0	1	0		Shearer,lf	3	1	3	0	
Regelsky,ss	3	1	3	4		Bragan,2b	1	0	1	1	
McWhirter,c	2	0	6	1		Dabek,c	2	0	6	0	
Weiss,p	2	0	1	0		Hoffman,p	2	0	2	0	
aSimpson	0	0	0	0							
bBunning	0	0	0	0							
Totals	24	3	18	6		Totals	21	3	21	6	

aWalked for Weiss in 7th.
bRan for Simpson in 7th.

Little Rock	000	000	0—0
Mobile	000	021	x—3

R—Larker 2. Shearer. E—Regelsky. RBI—Dabek, Williams, Larker. 2B—Regelsky. HR—Larker. Left—Little Rock 8, Mobile 3. BB—Weiss 3, Hoffman 5. SO—Hoffman 6, Weiss 5. W—Hoffman (5-6). L—Weiss (6-12).

(SECOND GAME)

LITTLE ROCK / MOBILE

	AB	R	H	O	A		AB	R	H	A
Bright,3b	5	2	0	0		Willms,3b	4	1	1	3
Otey,2b	5	4	0	3		Olsen,ss	4	1	2	4
Smpson,lf	3	0	3	0		Kerr,rf	3	0	0	0
bBunning	0	0	0	0		Antnello,cf	4	2	4	0
Sllivan,rf	3	1	2	0		Larker,1b	4	2	10	0
Atkins,1b	5	0	7	1		Shearer,lf	4	1	2	0
Crawfrd,cf	4	1	0	0		Bragan,2b	3	0	2	6
Regelsky,ss	4	2	4	3		Teed,c	3	1	6	0
Jordan,p	3	0	0	0		Harris,p	3	0	0	1
aMullin	1	0	0	0		Ludwck,p	0	0	0	0
Totals	36	11	24	8		Totals	32	8	27	12

aFlied out for Jordan in 9th.
bRan for Simpson in 9th.

Little Rock	000	010	001—2
Mobile	000	120	00x—3

R—Bright, McWhorter, Kerr, Antonello 2. E—Jordan. RBI—Larker 3, Otey 2. 2B—Otey, Regelsky, Bright, Antonello, Shearer, Crawford. 3B—Antonello. DP—Bragan to Olsen to Larker; Olsen to Larker. Left—Little Rock 12, Mobile 8. BB—Harris 4, Jordan 3, Ludwick 1. SO—Jordan 8, Harris 4. Hits—Off Harris 11 in 8⅔. R-ER—Harris 2-2. WP—Jordan. W—Harris (12-13). L—Jordan (3-6). U—Ross and Girard. T—2:10. A—607.

MEMPHIS / NEW ORLEANS

	AB	R	H	O	A		AB	R	H	O	A
Johnston,rf	3	1	2	0		Koshorek,ss	2	1	0		
Noga,2b	4	0	3	3		Graff,ss	2	1	1	3	
Meeks,ss	4	2	0	4		Mtemavs,rf	4	0	0	0	
Jok,3b	4	1	1	3		Powers,lf	3	1	1	0	
Rowe,lf	2	0	0	0		G. Frse,3b	4	1	2	3	
Ldnbrgr,1b	4	0	9	1		E. Frse,2b	2	0	2	4	
White,cf	4	0	1	0		Peterson,c	3	1	5	1	
Keller,c	0	0	3	0		Henley,cf	3	1	2	0	
Doolittle,c	2	0	2	0		Coogan,1b	3	1	13	1	
Aloma,p	2	0	0	2		Hogue,p	3	0	1	3	
Valntnetti,p	0	0	1	0							
aBaumer	1	0	0	0							
Totals	30	4	24	13		Totals	29	7	27	15	

aGrounded out for Aloma in 7th.

Memphis	000	010	000—1
New Orleans	001	300	00x—4

R—Meeks, Koshorek, Powers, Peterson, Henley. E—Doolittle, Hogue. RBI—E. Freese, Peterson, Coogan, Meeks. 2B—Henley. 3B—Powers. HR—Peterson, Meeks. SB—Koshorek, Graff, E. Freese 2. DP—E. Freese, Graff and Coogan. Left—Memphis 6, New Orleans 5. BB—Hogue 4, Aloma 1, Valentinetti 1. SO—Hogue 8, Aloma 4, Valentinetti 1. HO—Aloma 6 in 6 innings. R-ER—Aloma (4-3), Valentinetti (0-0). Hogue (1-1). Balk—Valentinetti. W—Hogue (9-4). L—Aloma (8-7).

NASHVILLE / BIRMINGHAM

	AB	R	H	O	A		AB	R	H	O	A
Cosmidis,ss	4	0	1	5		Rogers,3b	5	2	0	4	
Boguskie,2b	4	1	5	5		Leppert,2b	4	1	3	2	
Roden,rf	5	2	2	0		Tettelbch,lf	4	1	4	0	
Lennon,cf	4	1	3	1		Skizzs,rf	5	1	3	0	
Fogg,3b	5	1	0	3		Hamilto,1b	4	1	6	1	
DiPippo,1b	4	3	11	0		Minor,c	4	2	9	0	
Dunhan,lf	4	0	2	0		Kline,ss	3	0	1	1	
Potinger,c	3	0	6	0		Brown,cf	4	1	3	0	
Stupak,p	2	0	0	0		Wingo,p	3	1	1	0	
aJarvis	1	0	0	0		Urban	1	0	0	0	
Giddens,p	0	0	0	0		Nichols,p	0	0	0	1	
bWilliams	1	0	0	0							
Libby,p	0	0	0	0							
Totals	37	8	30	14		Totals	37	10	30	9	

aFlied out for Stupak in 8th.
bFlied out for Gidden in 9th.
cForced Brown for Wingo in 9th.

Nashville	010	200	010 1—5
Birmingham	000	310	000 0—4

R—Cosmidis, Boguskie, Lennon, Fogg, DiPippo, Rogers, Tettelbach, Skizzas, Hamilton. E—None. RBI—Fogg, DiPippo 2, Roden 2, Skizzas, Hamilton, Wingo and Tettelbach. 2B—Lennon, Boguskie, Leppert, Tettelbach, Wingo, Minor, Rogers. 3B—Skizzas. HR—Fogg, DiPippo. S—Boguskie. DP—Boguskie to Cosmidis to DiPippo; Cosmidis to DiPippo to Fogg to Boguskie to Dippo. PB—Minor. SO—Stupak 4, Libby 1, Wingo 7, Nichols 1. BB—Stupak 1, Libby 3, Wingo 2, Nichols 1. WP—Nichols. HBP—By Libby (Leppert). HO—Stupak 9 in 7, Giddens 0 in 1, Wingo 7 in 9. R-KR—Stupak 4-4, Giddens 0-0, Wingo 4-4, Nichols 1-1. Winner—Libby (11-14). Loser—Nichols (4-5).

Georgia Team Trails by 5 In JC Meet

Special to The Constitution

ALBUQUERQUE, N.M., Aug. 16—Georgia's defending team champs posted a first-round total of 308 Monday as the ninth annual International Jaycee Junior Golf Championship swung into its last 18 of the 36-hole qualifying round. California's four-man team led the pack with 303.

Davis Adams Jr. of Macon, Ga., posted a 37-34—71, one under par for the University of New Mexico course, to tie for the opening round lead with Gerald Goring of Honolulu, Hawaii.

Frank Eldredge of Valdosta, was next low Georgian with 39-38—77, while teammates Hugh Royer Jr., of Columbus, and Durward (Bippy) Watson of Athens, wound up with 40-38—78 and 43-39—82.

All four Georgians were expected to make the championship proper which opens Wednesday. A score in the low 160s was expected to make the 72-hole individual championship.

Sutton Captures N. Fulton Title

Jimmy Sutton, 18-year-old golfer, captured the North Fulton Club title by upsetting favored Tommy Mathews, 1-up.

Sutton shot a one-over-par 72 to nip the Crackerland champ on the final hole. He succeeds Everett Wrigley, now assistant pro at Belle Meade Country Club, Nashville, Tenn.

Relax TAKE A VACATION—
YOU DESERVE IT—USE YOUR CAR!
Highway Special U.S. 23
MAJOR MOTOR TUNE-UP:
ANY 6-CYL. Reg. $14.00 10.95 Labor
ANY V-8 Reg. $24.00 19.95 Labor
STRAIGHT 8 17.95 Labor
INCLUDES:
Recondition Carburetor, Clean and Space Plugs, Test Compression — Torque Cylinder Head Bolts, Test Fuel Pump, Coil Condenser, Points, Set Timing—Inspect and Tighten all Engine Wires, Check Battery — Clean Terminals and Hold-Down, Balance Engine to Top Performance, Road Test Car.
HARRY SOMMERS, INC.
446 Spring St., N. W. CY. 4611

AIR IS FREE!
CHRYSLER AIRTEMP
AIR COOLED AIR CONDITIONING
Will Cost You Less in First Cost and Operating Cost
NO WATER USED
NO WATER COOLING TOWERS
EASY — FAST LOW COST INSTALLATIONS
FOR HOMES OFFICES & STORES
TERMS ARRANGED
Call Us For Free Estimates
RANDALL BROS.
665 MARIETTA ST. • WALNUT 4711
Coal and Lumber Since 1885

Why trust to luck...
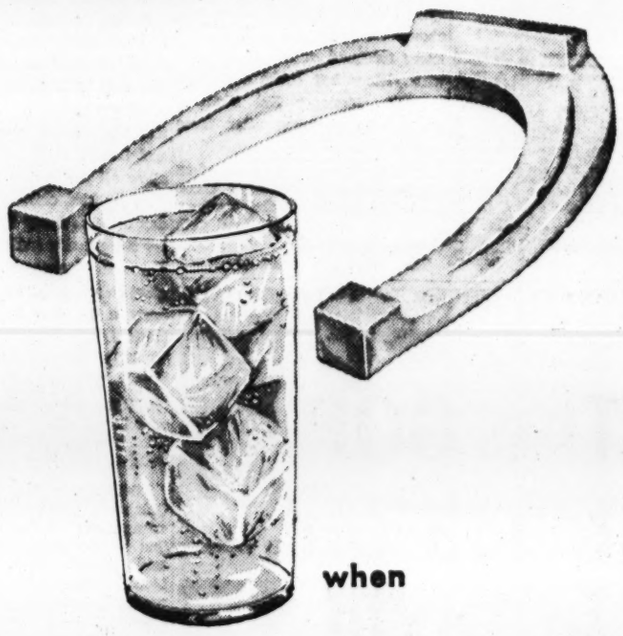
when
The world agrees on "GILBEY'S please"
Smooth drinks are a certainty when you make them with world-famous Gilbey's. It's the *one* gin that's DRY... CLEAR... the RIGHT PROOF (90 proof) ...and RIGHT TASTE—never harsh, always smooth.
Look for the FROSTED BOTTLE
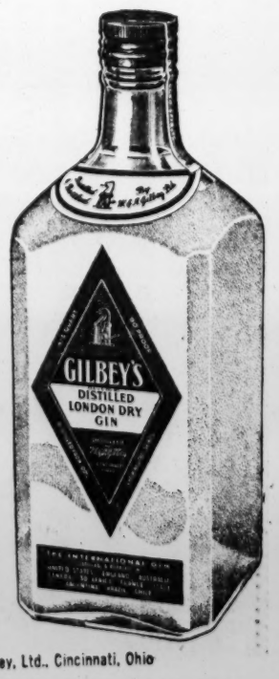

Gilbey's Distilled London Dry Gin. 90 Proof. 100% Grain Neutral Spirits. W. & A. Gilbey, Ltd., Cincinnati, Ohio

SIX YEARS GONE BUT THE BAMBINO'S STILL THE MAN TO BEAT

By HUGH FULLERTON JR.

NEW YORK, Aug. 16 (AP)—Six years after the death of Babe Ruth a brash youngster named Willie Mays has come along to threaten the greatest of Ruth's hitting records. But you won't find a baseball fan of the Ruth era who'll believe that Mays—or anyone else—really will surpass the Babe's memorable feat of hitting 60 home runs in one season.

It was six years ago today that Ruth, the greatest baseball player of this century, died of cancer. Memories of the big, good natured man who minced around the Yankee Stadium outfield on pipestem-thin ankles have begun to dim. But the standards by which present-day hitters still are judged still were set up by Ruth.

BABE RUTH

When Mays began his home run splurge this season, the experts hauled out the record books to show how Willie stood in comparison with Ruth's record pace of 1927. Mays was ahead of Ruth for a while—and the experts opined that he never would be able to match the Babe's September mark of 17 homers. As of today, with 37 homers to his credit, Mays was just even with the record pace.

In 1927 Ruth hit his 38th homer on Aug. 17, and went on to a final spurt of 20 home runs in 35 days, a challenge that no one up to this time ever has matched. Jimmie Foxx and Hank Greenberg came close with 58 homers in a season and Hack Wilson hit 56. Most recently, Ralph Kiner led the National League in homers seven years in a row, reaching a high of 54 in 1949.

Compared to Ruth's feats all these pale to insignificance. The Babe's records still fill about two pages of fine print in the record books. His "lifetime" record for 22 seasons was 714 homers. He hit 50 or more in four seasons, 40 or more 11 years and 30 or more 13 years. He led the American League 12 seasons from 1918 to 1931, losing the title only twice in those years.

RALPH KINER

It wasn't just the Babe's home runs that impelled the fans, three years after his death, to vote Ruth the outstanding baseball player of the first half of the 20th century. There was something compelling about his appearance and his personality. A big, hearty man, slow to anger and quick to forgive, he was idolized by the fans. Even in his declining years, when his thin legs no longer could carry him around fast enough to cover the outfield, they'd forgive or overlook his failures and weaknesses as long as he could occasionally hit one into the stands.

And every Ruth homer was a production. Although the Babe began his record breaking by aiming for the short right field at the Polo Grounds, his favorite target was the section of the Yankee Stadium bleachers known as "Ruthville." There was nothing "cheap" in a homer into that section and very few hitters can reach it now.

JIMMY FOXX

His first appearance from the dugout, swinging a couple of bats, brought a rumble of anticipation. When he offered at a pitch, he put every bit of his huge body into the swing, pivoting completely around if he missed the ball. It was something to see, even when he struck out—and Ruth still holds the major league "lifetime" record of 1,330 strikeouts.

If he connected, the ball went high and true toward the distant stands or wall in right field. There seldom was any doubt about its destination.

Then the Babe, grinning and doffing his cap to the crowd, trotted gingerly around the bases.

Here are some of Ruth's more outstanding records:

Runs batted in (lifetime)—2,909. Most years 100 or more RBI—18. Most long hits (lifetime) — 1,356. Season — 119. Highest slugging percentage (lifetime)—.690. One season—.847. Most bases on balls (lifetime)—2,056. Season—170. Most World Series played—10. Most series batting .300 or better—6. Highest batting percentage one series—.625. Most home runs total series—15.

WILLIE MAYS

Bums Get Homers, Walks, Still Lose

Burgess Collects Four Hits As Roberts Wins 18th, 9-6

BROOKLYN, Aug. 16 (AP)—The Brooklyn Dodgers hit two home runs and coaxed Robin Roberts for six walks tonight but blew a chance to move into a virtual tie for first place in the National League as they bowed to Philadelphia, 9-6.

Brooklyn now trails New York by one game.

Had they won the Dodgers **would have moved within two percentage points of the slumping Giants.**

Robin Roberts

In staggering to his 18th victory, tops in either league, Roberts walked four men in the weird first inning, one in the second and one in the seventh. The total was more than in any game in the last three seasons for the big right-hander. Roberts had walked only 33 men in 33 previous appearances totaling 244 1-3 innings this year.

The Phillies wrapped it up with five runs on six hits, a walk and an error in the fifth.

The loss broke a four-game Brooklyn winning streak. The Phillies had dropped five straight before stopping by Ebbets Field for the one-game stand.

Despite his wildness, Roberts trailed only once in the game as Brooklyn took a 3-2 lead in the second inning on Pee Wee Reese's 10th homer with Roy Campanella on base via a walk.

Brooklyn Manager Walt Alston gambled on rookie Bob Darnell, just up from St. Paul, as a starter, but the youngster gave up two runs in the first on a walk, a single by Smoky Burgess, who collected four hits during the evening, an error by Robinson and a single by Bobby Morgan.

In the third Darnell couldn't get anybody out. Burgess lead off with a double, Granny Hamner singled and Del Ennis singled, bringing on Clem Labine. A double by Morgan brought in one more run.

PHILADELPHIA	AB	H	O	A
Ashburn, cf	3	0	2	0
For'son, 1b	5	0	9	1
Burg's, c	5	4	2	0
Hamn'r,2b	5	2	2	1
Ennis, lf	5	1	3	1
Schell, lf	4	2	3	0
Morgan, ss	5	3	3	1
Jones, 3b	5	1	2	5
Roberts, p	4	1	1	0
Totals	39	14	27	9

BROOKLYN	AB	H	O	A
Gilliam,2b	3	0	2	3
Reese, ss	3	2	0	2
Snider, cf	4	2	2	0
Hodges, 1b	4	1	13	1
Moryn, lf	3	2	2	1
Rob'son,3b	3	0	0	2
Furillo, rf	4	0	1	0
Cam'n'la,c	3	0	6	1
Darnell, p	0	0	0	0
Labine, p	1	0	1	0
Roe, p	0	0	0	0
aPodres	1	0	0	0
Newc'be,p	0	0	0	0
bAmoros	1	1	0	0
cZimmer	0	0	0	0
Totals	30	8	27	15

a-Flied out for Roe in 7th.
b-Doubled for Newcombe in 9th.
c-Ran for Amoros in 9th.

Philadelphia	202 050 000—9
Brooklyn	121 010 100—6

R—Ashburn, Torgeson, Burgess 2, Hamner, Schell, Morgan, Jones, Roberts, Gilliam 2, Reese 2, Hodges, Campanella, Robinson, Schell, Burgess, Furillo, Rhl—Morgan 2, Moryn, Reese 2, Ennis, Hodges, Jones 2, Torgeson, Burgess, Snider 2, Hamner. 2B—Burgess 2, Morgan, Reese, Amoros. HR—Reese, Hodges. S—Darnell, Reese. SF—Moryn, Torgeson. DP—Moryn, Gilliam and Hodges; Hamner and Torgeson. Left—Philadelphia 9, Brooklyn 6. BB—Roberts 6, Darnell 3, Labine 1, Roe 1. SO—Roberts 2, Darnell 2, Labine 1, Roe 1, Newcombe 1. HO—Darnell 5 in 2, Labine 5 in 7 3, Roe 3 in 2 2-3, Newcombe 1 in 2. R-ER—Roberts 6-6, Darnell 4-2, Labine 4-4, Roe 1-1, Newcombe 0-0. WP—Roberts. W—Roberts (18-10). L—Labine (5-5). U—Donatelli, Conlan, Gore, Gorman. T—2:44. A—15,814.

Associated Press Wirephoto

PERFECT SHAPE—NICE, Calif., Aug. 16—Middleweight champion Carl (Bobo) Olson is pronounced "in perfect shape" for his Friday night title defense against Rocky Castellani. Doctor is Dr. Don Lastreto, California Athletic Commission physician. Others present are Sid Flaherty (L), Olson's manager; former heavyweight champion Max Baer; and state athletic commissioner Joseph Phillips.

Champ Olson Punches Himself Out of Mates

Pinkston Draws $25 Fine in Sally; Henry Loses in National Meet

Condensed From Constitution Wire Reports

Middleweight champion Bobo Olson punched himself out of sparring partners at his Nice, Calif., training camp Monday.

The balding champ, who meets Rocky Castellani in a title fight Friday night, opened deep cuts above the right eye and on the lower forehead of Bennie Walkier with vicious left hooks and right crosses. Manager Sid Flaherty stopped the sparring after three rounds.

Flaherty also stepped in when sparring mate, Bill Halseys' inside upper lip began bleeding profusely midway in the first round with Olson.

The champion plans to break camp Tuesday with the challenger breaking Wednesday.

BASEBALL: Harry Sylk, head of a Philadelphia syndicate seeking to buy the Philadelphia Athletics, disclosed his group had offered $2,500,000 for the American League franchise, would keep Roy Mack and Connie Mack on the job and allow all the Macks to buy stock. . . . A third child was born Sunday to **Mrs. Goldy Toft Noren** and **Irv Noren,** star outfielder with the New York Yankees . . . Savannah's giant Negro outfielder, **Al Pinkston,** drew a $25 fine from South Atlantic League President **Dick Butler** today for plowing into Macon second baseman Chico Fernandez.

GOLF: Bob Toski and pretty wife Lynn, plan to use the $50,000 Bob won at Tam O'Shanter to build a new "dream house."

FOOTBALL: The University of Oklahoma will not play a return engagement in the Orange Bowl this season, coach **Bud Wilkinson** said Monday. . . . The Detroit Lions placed five men on the waiver list as they left for Philadelphia, where they meet the Eagles in an exhibition game Thursday night. . . . **Morgan Williams,** 1953 co-captani of the Texas Christian football team was reported in good condition Monday following a car wreck. . . . Halfback **Johnny Lattner,** the Pittsburgh Steelers' No. 1 choice, pulled a leg muscle in practice today.

BASKETBALL: Jim Iverson, basketball star at Kansas State College for three seasons ending in 1952 has signed to play professional basketball with the Boston Celtics. . . . **Ken Loeffler,** coach of LaSalle Colege's NCAA basketball champions, is being treated for a hemorrhaging ulcer.

TENNIS: Tom Bonnard of Alaska Conference defeated **Bill Connery** in the opening round of the Air Forces worldwide tennis tournament at Kessler Air Force Base in Biloxi, Miss. . . . The top-seeded U.S. pair of **Vic Seixas** and **Tony Trabert** and their foreign counterparts from Australia, **Lewis Hoad** and **Ken Rosewall,** swept to easy first-round victories Monday in the National Doubles championships. **Crawford Henry** and partner **Art Andrews** were beaten by **Pablo Eisenberg** and **Richard Gaines,** 6-2, 6-4, 6-4.

TRACK: John Landy, who holds the world's record for the mile, said today he will not run again in 1954.

Associated Press Wirephoto

HAPPY BIRTHDAY—STOCKTON, Calif., Aug. 16—Amos Alonzo Stagg, grand old man of football, poses with a gold-plated football as he celebrated his 92nd birthday Monday. With 64 years of consecutive football coaching behind him, Stagg is undecided about his plans for the coming season.

Diamond Diary

By Jesse Outlar

"Best prospect on your club may be your manager." That's what Johnny Nee, dean of National League scouts, said after watching the Crackers in a recent series.

Jesse Outlar

"I think Whitlow Wyatt is doing one of the finest jobs in the minors," the chief Philadelphia Phil scout praised. "He knows how to handle men, when to get a pitcher out of there, and plays the percentages. In my opinion, he has a bright future in the game as a manager."

Several observers say Bobby Willis, Cracker-owned infielder now playing for Ft. Mac, is a better fielder than any shortstop in the Southern. Willis, former Bass High star, gets out of the Army in December. . . . Crackers' **Bob Montag** has scattered his 33 homers over all eight parks. . . . Quotable quote by **Larry Gilbert,** Nashville general manager who won nine pennants in 25 years as a manager in the Southern: "Lefthanders think different than most people. You got to allow them something."

Dick Donovan reminds L. V. Hughes, avid Cracker supporter from Decatur, of Bob Spade. "Spade was such a good hitter," Hughes recalls, "that he played the outfield four days and pitched on the fifth." He played here in 1907. . . . Line of the week: "It's great to live it up, but it's hard to live it down."

Jesse Levan, a Cracker castoff, is clubbing .348 for **Ellis Clary's** Charlotte Hornets. Clary credits Levan, who joined Charlotte after the Florida International League folded, with putting new life in his club. "Look at the record," says Clary. "Our first baseman when I took over the club was **Tom Falk.** A nicer boy you won't find, a prince of a guy. But the market isn't paying much for princes."

George Popp, one of the better umps in **Charlie Hurth's** circuit, is a top flight basketball official in Ohio collegiate circles in the winter. . . . Cracker nicknames: **Dick Donovan** is called "Trimble Chin," **Bill George** is known as "Big Dome" and **Dick** Kelly answers to "Falstaff." . . . **Ted Sepkowski,** reserve outfielder on Atlanta's '51 edition, broke his own homer record in the Pony League the other day when he poled his 38th. Sepkowski is playing manager at Wellsville.

Red McQuillen, another Cracker alumnus, has been named manager of the Lincoln club in the Western League. . . . **Don Auten,** Cracker-owned catcher on loan lease to the Army, recently was named to the All-Regimental team at Ft. Jackson.

Snider, Musial Give Teams Batting Lock

Dodgers, Cards Dominate Race

By SHELDON SAKOWITZ

NEW YORK, Aug. 16 (AP)—The dominance of the Cardinals and the Dodgers in the National League batting picture for the past 11 seasons seems a cinch to be repeated this year with Brooklyn's Duke Snider and St. Louis' Stan Musial currently running one-two in the hitting race.

In 1943, Musial won the first of his six batting championships. His other title years were '46, '48, '50, '51 and '52. Brooklyn was represented among the batting leaders in 1944 by Dixie Walker, 1949 by Jackie Robinson and 1953 by Carl Furillo.

The lone exceptions to the Cards - Dodgers stranglehold were in 1945 and 1947. In '45, Phil Cavarretta of the Chicago Cubs topped the batsmen and in '47 Harry Walker of the Philadelphia Phils captured the crown. Walker, Dixie's younger brother, started the season with St. Louis, but after playing 10 games he was traded to Philadelphia.

Snider has set the hitting pace most of this season, but of late he has started to slip slightly. His average now is .351, while runner-up Musial remains in contention at .339. In the American League, it's still Irv Noren of the New York Yankees comfortably in front with a .345 mark.

Last week, Snider lost three points while going 4-for-15. Meanwhile, Musial's average failed to change as he went 8-for-24. Figures include games of last Sunday.

Noren picked up ground on his closest pursuer, Minnie Minoso of the Chicago White Sox. The Yankee outfielder collected 10 hits in 24 at bats to gain six points. Minoso, with a 4-for-13, dropped one point to .326, 19 points behind Noren.

Willie Mays hit his first home run since July 25 on Sunday and still heads the National League home run derby with 37. Musial is in front in the runs batted in department with 109. Larry Doby of the Indians maintains his American League home run supremacy with 27 and also has the most RBI's, 94.

Big League Leaders

NATIONAL LEAGUE

	g.	ab.	r.	h.	pct.
Snider, Brooklyn	111	430	93	151	.351
Musial, St. Louis	114	443	97	150	.339
Mueller, New York	113	460	67	154	.335
Schoendienst, St.L.	114	487	87	161	.331
Moon, St. Louis	113	485	87	160	.330

Home Runs: Mays, New York, 37; Kluszewski, Cincinnati, 35; Sauer, Chicago, 32; Mathews, Milwaukee, 32; Musial, St. Louis, 31.

Runs Batted In: Musial, St. Louis, 109; Snider, Brooklyn, 96; Hodges, Brooklyn, 93; Kluszewski, Cincinnati, 92; Jablonski, St. Louis, 89.

AMERICAN LEAGUE

	g.	ab.	r.	h.	pct.
Noren, New York	95	322	48	111	.345
Minoso, Chicago	117	429	91	140	.326
Avila, Cleveland	104	410	82	133	.324
Fox, Chicago	119	481	89	155	.322
Abrams, Baltimore	78	289	45	91	.315

Home Runs: Doby, Cleveland, 27; Mantle, New York, 26; Williams, Boston, 22; Sievers, Washington, 21; Rosen, Cleveland, 20.

Runs Batted In: Doby, Cleveland, 94; Minoso, Chicago, 89; Berra, New York, 87; Rosen, Cleveland, 85; Mantle, New York, 85.

Never Say Die Picked

LONDON, Aug. 16 (AP)—American-owned and bred Never Say Die was a 4-1 choice tonight to win the St. Leger, Britain's final 1954 classic race to be run at Doncaster Sept. 8.

Electric Tools Need Fixing?

BLACK & DECKER
FACTORY BRANCH SERVICE STATION
Local Service on Black & Decker, Van Dorn and Home-Utility Tools and Lectro-Saw Portable Saws.
• Fast FACTORY Service—Guaranteed
• Stock of Genuine Parts & Accessories
LAMAR 0431
316 Techwood Dr., N. W.

. . . Call A MONCRIEF MAN For Your HEATING PLAN!

Ask for a "Heating Layout" and see how MONCRIEF'S FREE engineering service can save you money on the heating of your home.

MONCRIEF provides a very complete service with a furnace for every home heating requirement. There are 47 different Moncrief models for installation in the basement, under the floor, in a closet, or in the attic. All are automatic. Gas, oil, and coal-fired units in sizes to assure every home of maximum heating comfort, at the lowest possible fuel cost. MONCRIEF is in a position to save you time and money. Call for a FREE estimate . . . on MONCRIEF EASY TERMS. Nothing down, 36 months to pay.

Heating by Moncrief

FURNACE USERS: Protect your FURNACE. Call NOW for Summer Service!

Call EL. 3611

MONCRIEF FURNACE CO. • 676 HEMPHILL AVE., N. W. • ATLANTA, GA.

munford DO-IT-YOURSELF STORES
YOU'LL SAVE MONEY
Do It Yourself

Modernize Your KITCHEN and BATH
INSTALL
WALL TILE BOARD

Easy to install. Just saw it like wood to lengths you need. Ideal for kitchen, bath or playroom. Easy to keep clean. Just wipe off with a damp cloth.

Comes in 10 beautiful colors.

29c SQ. FT.

munford DO-IT-YOURSELF STORES
952 Gordon St., S.W., 3021 Peachtree Rd., Buckhead
111 W. Ponce de Leon, Decatur
Trade-Mark Pending 1709 Roswell St., Marietta

The Bellows partners chose this as
BEST OF BLENDS

BELLOWS
PARTNERS CHOICE

...the spirit blend with more aged whiskies!

Here is a superb blend, true to the 124-year-old Bellows tradition of quality beyond question. The partners of Bellows & Company chose it for its unsurpassed excellence. Try it—you'll make Partners Choice *your* choice, too!

Only the best is labelled BELLOWS

BELLOWS & COMPANY, BALTIMORE, MD. • 40% STRAIGHT WHISKIES, 4 YEARS OR MORE OLD • 60% GRAIN NEUTRAL SPIRITS • 86.8 PROOF

1,000 Prep Gridders Aspire and Perspire

Replacing Champs Problem For Grady's Erskine Russell

By CHARLIE ROBERTS

Some 800 to 1,000 aspiring youngsters began perspiring Monday as Atlanta's 13-team City League coaches joined other mentors in the state in readying their high school football charges for the 1954 campaign, which will begin for all of them either Sept. 3 or 10.

Erskine Russell, whose Grady Knights won the state Class AA title for him last year, began wondering how a fellow goes about replacing such star performers as Wilbur Lofton, Jeff Davis, Harry McDevitt, David Meyer, Walter Stovall, Pete Brandt, Mike Trotter and Jerome Green.

Over at Murphy High, where Max Ivey's Eagles grabbed the state crown two years ago, new mentor Arthur Armstrong began to realize that coaching might be fun with huskies like Hal Davis, 240-pound Baby Tidwell and Norman King around.

Carl Fletcher, moved from Smith to Southwest, doesn't know why they think you can't take it with you. He's "taken along" Billy Hall, ace quarterback from his Smithies, to help him get started on the right foot.

Lloyd Kimmel, taking over from Fletcher at Smith, will have to go it without big Bobby Keanum, punter deluxe, and little Claude Shadix, runner of ability, but Melvin Ferguson is still on hand to foot it.

North Fulton's new head man, Frank Jernigan, will miss Joe DeLany and quarterback Bobby Charnley, but Bobby Stephens, a top runner, and Dillion Johnston should help keep the wrinkles from his brow.

Red Emmert might be venturing a guess that Roosevelt could finish higher than in recent years. He has Ted Moseley, top 1953 City League passer with 65 completions in 145 throws for 670 yards and nine TDs, plus two promising runners in Charles Smith and Fred Rice.

Bass' Phil Alexander is happy with a new toy, the single wing attack, and he believes Phil Heisler, third leading City League gainer last outing, is just the lad to make it go. Jim Hawk, Johnny Sajem, Jim Hannah and Winkie Kirk make the newly nicknamed "Warriors" look tough defensively.

Jack Peek has lost a lot, but has a lot left. Donnie Meador should be one of the state's finest tackles. Freddie Trainer may move from end to backfield and make passers like Richard Allen just a memory.

Bill Chonko at Fulton may cry crocodile tears, but he wouldn't trade Fred Murphy and Larry Rudin for any of them. The same is true of Wayman Creel, but Lester Simerville, who gained 1,039 yards in 1953, and ax Paul Knox, a fancy quarterback, are back for a final term of making life miserable for foes.

Cheerful Jimmy Green of Sylvan grimaces when he thinks of trying to replace Tommy Barnett, Gene Cunningham and Louis Gomez, three of the best. Hank Langston, dean of them all, promises only that "we hope to be big and tough with folks like tackle Charlie Tribble around."

Russell Powell is gone from West Fulton, but Coach Jack Hogg sleeps well at night after realizing big Marvin Tibbetts has three years to go and looks like one of the best to arise out Bankhead way for years.

That's how it looks as they start perspiring in Atlanta.

FOUND: A PARADISE FOR LOSERS

Tech Traveler · Dodd Impressed With Hawaiian, Texas Football

By BERT PRATHER

Bobby Dodd has discovered a paradise for losing football coaches.

The Georgia Tech mentor, just returned from Honolulu by way of Dallas, Texas, where he served as all-star coach and featured lecturer at the Hiwaiian and Texas high school football clinics, picks those islanders as the ideal fans.

BOBBY DODD

"Why, after Jess Neely's (Rice Institute football coach) team beat my group of high school youngsters, 14-6, in the Honolulu All - Star game, no one ever mentioned the game to me. They have plenty of enthusiasm before and during the game, but when it is over they don't go back and replay and second-guess. At a gathering after the all-star game, everyone was talking about something else. It was still a game to them. And it sure was refreshing," Dodd said.

Dodd said he was impressed by the fine brand of football played on the island, too. "There are eight high schools in Honolulu. Neely's team was selected from four of the teams and mine from the other four. I taught my squad the Tech stuff and they picked it up fast. They like to pop the leather, too.

"About seven or eight of the players have scholarships in the States. Purdue had about four. Others were headed for Pacific Coast schools such as Oregon, Oregon State and Stanford. One reason for the rapid advance of football in Hawaii, I believe, is that the coaches are practically all former college players from the Mainland."

After the Honolulu clinic, Dodd and Neely moved to Dallas for the Lone Star State's big high school grid clinic last week. They again climaxed the clinic by coaching the opposing all-star squads and this time the Georgia Tech head man got revenge. Bob's team measured Jess' husky squad, 7-6, last Saturday night in the Cotton Bowl before a big turnout.

Dodd's two top Tech aides, line coach Ray Graves and backfield tutor Frank Broyles, served as his assistants for the Dallas classic.

What Dodd saw at Dallas bore out what he already knew. "They simply have the finest high school football talent in the country there," he said.

And it might be added, most of it stays there too.

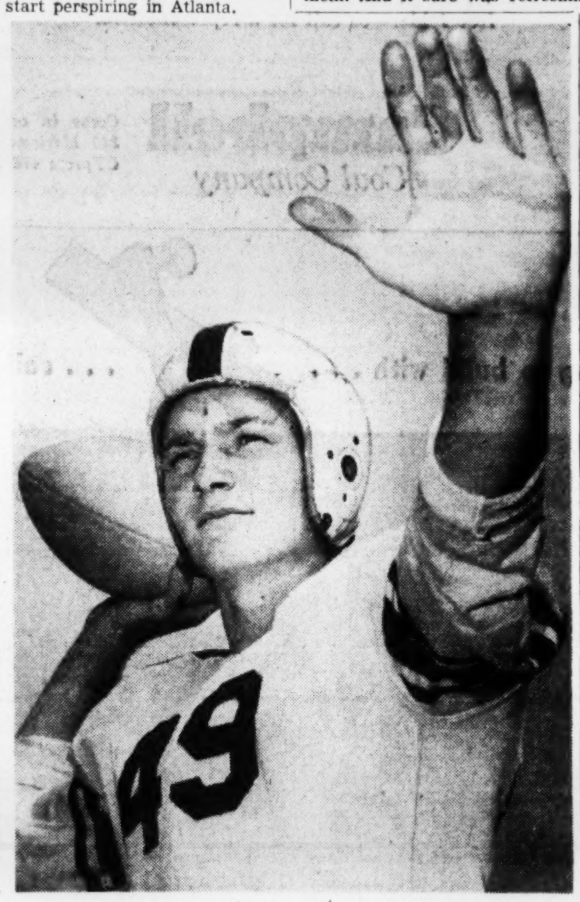

Staff Photo—Floyd Jillson

CITY'S CHAMP PASSER SET TO THROW AGAIN

Roosevelt's Ted Moseley Was Top 1953 Aerialist

Tarleton's Two-Run Belt Nets Simmons 6-4 Win

Post 147 Collects 20 Hits; Doraville Beats Tyrone, 9-8

University of Georgia star Wendell Tarleton homered with one on in the seventh to pave the way as Simmons Service took a 6-4 victory from Chamblee in second-round play of the City Amateur baseball tournament.

Tarleton's homer put Simmons four runs behind and provided the actual winning run as Chamblee shoved across three scores in the bottom of the seventh.

Jim Hill and Donnie Barnes both collected two hits for the winners while Buck Powers had a pair of singles for Chamblee.

At Center Hill, Post 147 exploded 20 hits to slam past Glenwood Hills, 18-9. Doc Wallace, Lenn Cassell and Glen Holcombe each had three hits for 147.

Doraville eliminated Tyrone Rock Products, 918, in a Ben Hill game that went three and one-half hours.

TUESDAY'S SCHEDULE — **At Center Hill:** Candler Park vs. Kirkwood. **At Ben Hill:** Scottdale vs. Shurbutt Service. **At Chamblee:** W. C. Caye vs. Tucker. **At South Fulton Park:** Tell vs. Jackson Loan. (All games at 8 p.m.)

Simmons Ser.	..000	210	201—6	7	2
Chamblee	100	000	030—4	7	2

Cannon and Barnes; Chestnut, Webb (7) and Sykes.

Post 147	005	114	214—18	20	5
Glenwood Hills	..000	003	420— 9	7	6

Williams, Hayes (7), Dean (8) and Cassell; Leathers, Huet (6) and Stone.

Stevenson Nips Ervasti

Special to The Constitution

LONDON, Ontario, Aug. 16—Rangy Frank Stevenson Jr. of Savannah, Ga., defeated Edward Ervasti of Utica, Mich., 1-up, over the rain-soaked London Hunt and Country Club to gain the second round of the Canadian Amateur Golf Championship here Monday.

Stevenson's Savannah clubmate, Hobart Manley Jr., former Atlantan Harvie Ward Jr., now of San Francisco, and defending champion Don Cherry of Wichita Falls, Tex., were among the name players advancing on first round byes.

Aguero Drops Hopkins As State Meet Opens

Tulane University's Brazilian tennis star, Jose Aguero, who is seeded No. 1 ahead of defending champion Frank Willett of Atlanta, took an easy 6-2, 6-1 victory over Lindsey Hopkins of Atlanta Monday afternoon as the Georgia State net championships got under way at the Bryan M. Grant tennis center.

Aguero, who dropped off the Brazilian Davis Cup team this year to travel around the United States getting tournament experience and plans to try out for the Davis Cup team again next year, had little trouble in trouncing his younger apponent.

Bitsy Grant Atlanta 11-times winner of the Southern singles title, won his first round match over Traylor Thiesen, 6-1, 7-5.

Willett was idle Monday and is scheduled to get into competition Tuesday.

MONDAY'S RESULTS

Women's Singles—Peggy Rice def. Inez Long, 6-2, 7-5; Jean Page def. Cindy Bridges, 6-1, 6-1. **18-and-Under Girls**—Cathy Barnette def. Ann Evans; 6-2, 6-3; Mary Ann Campbell def. Cathy Barnette, 6-1, 6-1; Arden Smith def. Carolyn Cobb, 6-0, 6-4.

15-and-Under Boys—Billy McNeil def. Steve Howell, 1-6, 9-7, 6-3; Doug Stewart def. Bill Hardcastle, 6-0, 6-2; Alex Sheshunoff def. Elliott Swift, 6-4, 7-5; Joey Kuykendall def. Buzzy Cowart, 6-4, 7-5; Mike Neely def. Carlton Fuller, 6-0, 6-0.

18-and-Under Boys—David Persall def. Shepard Ansley, 6-1, 6-2; Mike Neely def. Ed Caster, 6-1, 6-1; Finley Lee def. Bruce Lowery, 6-1, 6-1; Charles Tuller def. Pat Higginbotham, 6-3, 6-1; Lindsey Hopkins def. Buzzy Cowart, 6-4, 6-1; Harry Thompson def. Gray Brumby, 6-0, 6-0; Spencer Allen def. Rhodes Matthews, 6-2, 1-6, 6-3.

Men's Singles—Luther Powell def. Bob Sparks, 6-0, 6-2; George Longshore def. Stanley Weil, 6-4, 6-4; Chief Quillian def. Bill Matthews, 6-1, 6-2; Warren Berry def. Bill McNeil, 6-2, 6-2; Jerry Dalrymple def. Jack Heisel, default; Bitsy Grant def. Traylor Thiesen, 6-1, 7-5; Jim Winstead def. Tom Bird, default.

Harvey Jackson def. Earl Bertell, 9-11, 6-4, 6-1; Charles Tuller def. George Pendley, 6-2, 6-1; Russell Bobbitt def. Louis King, 6-1, 6-0; Harry Thompson def. Bubsey Levy, 6-3, 6-4; John Strang def. Grand Wilmer, 3-6, 6-0, 6-3; John Capell def. Don Miller 6-0, 6-0; Jose Aguero def. Lindsey Hopkins, 6-2, 6-1; William Butler def. Charles Hurt, 6-2, 6-2; George Frilot def. Ralph Bridges, 6-3, 6-3.

Larry Spivey def. Spencer Allen, default; Herbart Kalin def. Jerry Lovis, default; John Wheeler def. Don Smith, default; David Persall def. Alex Sheshunoff, 6-0, 6-0; Gordon Warden def. Frank Goodman, 6-1, 6-0; Al Thompson def. Jack Smith, 6-2, 6-0; Nat Collins def. Clare Draper, default; G. A. York def. Harrold McDonald, 6-0, 6-4; Jerry Hunt def. Arthur Howell, 6-3, 6-1.

TUESDAY'S SCHEDULE

9:30—Lindsey Hopkins vs. Harry Thompson. 10:00—Charles Bryan vs. Daniel Gasway; Shepard Ansley vs. Billy McNeal; Earnest Potter vs. Finley Lee; Alex Sheshunoff vs. Joey Kuikendall; Mike Neely vs. John Chrissinger; Howard Rowland vs. Edward Cater; Jimmy Potter vs. Gray Grunby. 11:00—Martha Cannon vs. Carolyn Cobb; Ann Evans vs. Roberta Alison; Mrs. R. L. Sims vs. Leila Thompson; Charles Hurt vs. Dough Stewart; David Pearsall vs. Mike Neely; John Capell vs. Hershel Middlebrooks; John Hook vs. Dan Huff.

2:00—Natalie Cohen vs. Elizabeth Blount; Alex Sheshunoff vs. Al Thompson; George Longshore vs. Chief Quillian; Warren Berry vs. Jerry Dalrymple; Harvey Jackson vs. Charles Tuller; Nat Collins vs. G. A. York; Rhodes Matthews vs. Perry Hunt. 3:00—June Bryson vs. Jeanne Lemon; Barbara DuPree vs. Roberta Alison; Spencer Allen vs. Joey Kuykendall; John Wheeler vs. David Pearsall. 4:00—Carolyn Howell vs. Becky Jones; Finley Lee vs. Charles Tuller. Frank Willitt vs. Elijah Brown; Bitsy Grant vs. Jim Winstead; Russell Bobbitt vs. Harry Thompson; John Strang vs. John Capell; Larry Shippey vs. Herb Kalin; Gordon Warden vs. Al Thompson; winner of Huff-Hook vs. George Frilot.

5:00—Arden Smith vs. Meta Schroedel; Barbara DuPree vs. Jean Lemon; June Bryson vs. Vivian Conklin; Peggy Rice vs. Jean Page; Jolie Richardson vs. June Page; Bettie Jo Braselton vs. Ann Shippey; Ursula Atkins vs. Winona Echols; Guiee Potter vs. Luther Towell; Jose Aguero vs. William Butler; Frank Owens vs. Sonny Mullis.

CRACKERS

Continued from Page 9

route for the 16th time. Donovan, who didn't walk a man and fanned five, went the distance for the 13th time.

Manager Whitlow Wyatt will depend on Bob Giggie (7-9) for a season's sweep here in the final game between the clubs Tuesday night. Gerry Lane (12-6) will hurl for Chattanooga.

CRACKER DIARY: Crackers are on an extra-base binge, accounting for 31 of their 37 runs in the last six games on 16 homers and an assortment of triples and doubles. . . . Pitchers have surrendered only two walks in three games. . . . **Leo Cristante** signed two passes in the Lookout opener Saturday night, and **Glenn Thompson** and **Dick Donovan** didn't issue any in the next two tilts.

Chuck Tanner's low RBI output is one of the things that has kept him in the minors, but he's already knocked in 83 mates this year. Previous high was 65 here in 1952. . . . **Bob Montag** almost caught **Hank DiJohnson's** homer in the fifth, tipping it over the fence after making a leaping stab at the ball.

Gene Verbie got routine $5 fine for being chased in Sunday's contest. . . . Slumping Lookouts have dropped nine of the last 11 games, but still remain in fourth place.

Dancer Takes First In Oneonta

Ticket Windows Closed for Race

SARATOGA SPRINGS, N. Y., Aug. 16 (AP)—Alfred Vanderbilt's great grey Native Dancer staged a one-horse show at Saratoga race course today, winning the $5,025 Oneonta Handicap by nine lengths under 137 pounds—heaviest load of his brilliant career.

Mrs. Rea Warner's Trusting was scratched, leaving only three horses in the special event which was held with no betting. But there was only one horse the crowd watched—and cheered—as he took charge at the head of the stretch from his stablemate, First Glance.

Wier Gets One-Hitter

Kenneth Wier pitched one-hit ball as Adamsville Midgets overwhelmed Lakewood Boys club, 22-6 in the opening game of the Atlanta Boys Club 12-and-under baseball tourney Monday at ABC. Two trophies are at stake in the event.

BASEBALL SUMMARY

SOUTHERN ASSOCIATION

	Won	Lost	Pct.	Behind
New Orleans	73	52	.603	....
ATLANTA	77	53	.592	1½
Birmingham	71	58	.550	7
Chattanooga	65	63	.508	12½
Memphis	64	65	.496	14
Little Rock	54	75	.419	24
Mobile	54	76	.415	24½
Nashville	53	75	.414	24½

MONDAY'S GAMES

ATLANTA 5, Chattanooga 4.
Mobile 3, Little Rock 4 (first game).
Nashville 5, Birmingham 4 (10 innings).
Memphis 1, New Orleans 4.

TUESDAY'S GAMES

Chattanooga at Atlanta, 8:15 p.m.
Nashville at Birmingham.
Little Rock at Mobile.
Memphis at New Orleans.

GEORGIA STATE LEAGUE

	W.	L.	Pct.		W.	L.	Pct.
Vidalia	73	41	.637	Stsboro	50	62	.446
Douglas	70	43	.619	Haz.-B.	45	68	.398
Dublin	69	44	.611	Sndsville	32	80	.286

MONDAY'S RESULTS

Statesboro 20, Sandersville 2.
Vidalia 3, Hazlehurst-Baxley 0.
Dublin 9, Douglas 2.

INTERNATIONAL LEAGUE

	W.	L.	Pct.		W.	L.	Pct.
Toronto	78	44	.639	Havana	62	63	.496
Rchestr	74	51	.592	Buffalo	53	69	.434
Mntreal	69	54	.561	Ottawa	52	75	.409
Syracse	60	60	.500	Richmnd	46	78	.371

MONDAY'S RESULTS

Havana 8, Buffalo 4.
Richmond at Syracuse (ppd., rain).
(Oonly Games Scheduled)

TEXAS LEAGUE

TEXAS LEAGUE

	W.	L.	Pct.		W.	L.	Pct.
Shrvept	79	59	.572	Tulsa	66	70	.485
Houston	74	65	.532	Ft. Wrth	66	71	.482
S. Antn	72	66	.522	Beaumnt	64	75	.460
Ok. City	71	65	.522	Dallas	58	79	.423

MONDAY'S RESCLTS

San Antonio 8, Dallas 5.
Tulsa 7, Beaumont 5.
Fort Worth 6, Houston 5.
Oklahoma 7, Shreveport 5.

NATIONAL LEAGUE

	Won	Lost	Pct.	Behind
New York	70	44	.614	—
Brooklyn	70	46	.603	1
Milwaukee	66	47	.584	3½
Philadelphia	56	57	.496	13½
Cincinnati	56	60	.483	15
St. Louis	54	61	.470	16½
Chicago	44	71	.383	26½
Pittsburgh	43	73	.371	28

MONDAY'S RESULTS

Philadelphia 9, Brooklyn 6
(Only game scheduled)

TUESDAY'S GAMES

Philadelphia at New York (night)—Simmons (11-10) vs. Antonelli (17-3).
Brooklyn at Pittsburgh (night)—Erskine (15-10) vs. Surkont (7-14).
St. Louis at Milwaukee (night)—Lawrence (10-5) vs. Wilson (8-0).
Cincinnati at Chicago (2)—Valentine (10-9) and Podbielan (7-5) vs. Pollet (6-7) and Minner (9-8).

Barrow Lifts Fort Mac, 7-6

Special to The Constitution

Two late-inning home runs gave Fort McPherson an uphill 7-6 win over Fort Bragg, N.C., Monday afternoon at Fort Mac.

George Barrow then cracked a line homer into right-center with one out in the ninth, to give Fort Mac its 70th win of the season.

Ft. Bragg	300	110	100—6	7	0
Ft. Mac	130	000	021—7	12	2

Combs, Cronin (4) and Biebel; Phillips, Abernathy (8) and Cato, Huffstetler (9).
5Mau— lle,ole -t.... cmfwyp

AMERICAN LEAGUE

	Won	Lost	Pct.	Behind
Cleveland	82	33	.713	—
New York	80	37	.684	3
Chicago	74	44	.627	9½
Detroit	52	68	.452	30
Washington	49	65	.430	32½
Boston	47	67	.412	34½
Philadelphia	39	76	.339	43
Baltimore	39	77	.336	43½

MONDAY'S RESULTS

(No games scheduled.)

TUESDAY'S GAMES

Detroit at Cleveland (night)—Zuverink (7-7) vs. Lemon (16-5).
New York at Philadelphia (night)—Byrd (7-6) vs. Portocarrero (7-12).
Chicago at Baltimore (2-twi-night)—Pierce (5-7) and Johnson (7-5) vs. Turley (9-12) and Kuzava (1-4).
Boston at Washington (night)—Sullivan (9-10) vs. Stobbs (7-7).

SOUTH ATLANTIC LEAGUE

	W.	L.	Pct.		W.	L.	Pct.
Savannh	73	51	.589	Mtgmery	60	62	.492
Jksnvlle	72	51	.585	Chrlotte	52	71	.423
Macon	67	53	.558	Augusta	50	71	.413
Clumbia	66	56	.541	Columbs	47	72	.395

MONDAY'S RESULTS

Macon 11, Jacksonville 3.
Charlotte 5, Columbus 1.
Augusta 8, Savannah 3.
Montgomery 12, Columbia 5.

GEORGIA-FLORIDA LEAGUE

	W.	L.	Pct.		W.	L.	Pct.
Brnswck	74	48	.607	Waycross	57	61	.483
Fitzgrld	73	49	.598	Thomsv.	57	62	.479
Albany	65	56	.537	Tifton	53	67	.442
Valdosta	59	62	.488	Am.-Crd.	44	77	.364

MONDAY'S RESULTS

Valdosta 1-3, Thomasville 2-0.
Waycross 4, Albany 2.
Brunswick 7, Fitzgerald 1.
Tifton 5, Americus-Cordele 4.

AMERICAN ASSOCIATION

	W.	L.	Pct.		W.	L.	Pct.
Indpls.	80	45	.640	Columbs	60	64	.484
Louisv.	66	58	.532	Kan. Cy.	58	64	.475
Minnpls.	61	61	.500	Toledo	58	66	.468
St. Paul	61	63	.492	Charlestn	50	73	.407

MONDAY'S RESULTS

Toledo 7, Minneapolis 4.
(Oonly Games Scheduled)

Caroline Passes Scholastic Tests For Eligibility

CHICAGO, Aug. 16 (AP)—Football coach Ray Eliot of Illinois received the good news today: Halfback J. C. Caroline is eligible for the coming season.

Caroline, the nation's leading ground gainer as a sophomore last year, brought his scholastic standing up to requirements by attending summer school.

Clark Hits Jackpot in Ace Tourney

Frank Clark, East Lake Country Club assistant professional, hit the jackpot in the charity hole-in-one tournament being staged at Peachtree Hills Golf Center Monday night when he holed out for the first ace ever registered in the two-year history of this tourney. The tournament is sponsored by the American Business Club with all proceeds going to the Cerebral Palsy School.

The ace, 10th of Frank's career, earned him an all-expense, one-week vacation to Jacksonville for two in addition to qualifying him for Sunday's grand championship.

Clark had tied with Pete Kosky, another East Lake assistant pro, and amateur John Lemming, for Sunday's first prize by placing his shot about three inches from the pin.

Over 800 have competed in the tournament which started Sunday and continues through next Sunday.

Loreleis Tackle Tomboys Today

The Lorelei Ladies and Atlanta Tomboys, two of the South's strongest softball combines, will open a best-of-five game series for the Metropolitan district championship Tuesday night at 7:30 at Capitol Homes diamond.

The winner will represent this district in the Southern Regional.

Did You Know Shirts Feel Better and Wear Longer Without Starch?

And Joe May gives you a beautifully laundered shirt, without starch, perfectly finished and wrapped in cellophane. Try us today.

Of course, we'll starch them if you like!

JOE MAY

552 Ponce de Leon Ave.
VErnon 8877
805 Peachtree, N. E.
1875 Piedmont Rd.
3669 Roswell Rd.

ALUMINUM
Roofing & Siding

5V Crimp 6' Section	1¼" & 2½" 8' Section	Corrugated 10' Section	26 Ga. 12' Section
$1.55	$2.07	$2.59	$3.11

$11.95 Per 100 Sq. Ft.

CAROLINA LUMBER & SUPPLY CO.
Corner Moore and Decatur Sts. WA. 8212

In
7 Great Southern States
Seagram's 7 Crown
BLENDED WHISKEY
outsells
any single brand of
Bourbon

why? because it's ALL...every drop....Extra Smooth .....Extra Satisfying

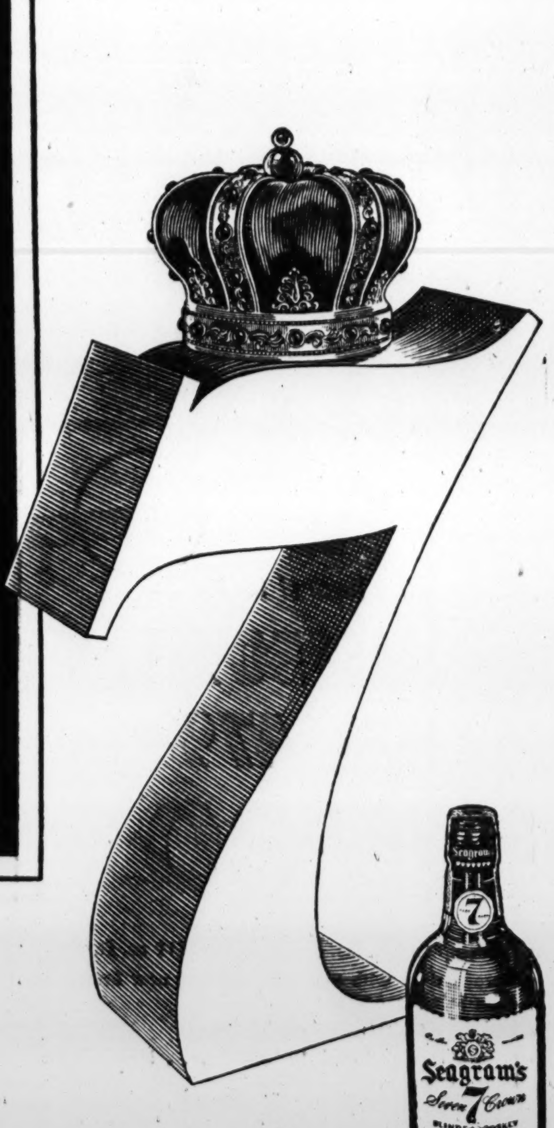

Say Seagram's and be Sure

SEAGRAM-DISTILLERS CORPORATION, NEW YORK CITY. BLENDED WHISKEY. 86.8 PROOF. 65% GRAIN NEUTRAL SPIRITS.

2 Who Recall Yank Raids As Girls Die Here Past 100

Two Atlanta centenarians, both of whom remembered the War Between the States, died at their homes within a few hours of each other Sunday and Monday.

Mrs. W. W. (Mary Frances) Timmons, 100, of 714 Wilson Rd., NW, died Sunday night, and Mrs. Iantha Darliske Britt Lee, 102, of 568 Pryor St., SW, died Monday morning.

Mrs. Lee was born Feb. 7, 1852, in Rockdale County. Her father served in the Confederate Army, and she often recalled how United States troops stole cattle and other valuables from her family.

LIVED IN DEKALB

The widow of John Lewis Lee, she had lived for many years in DeKalb County and for the past nine years had been in Atlanta.

Funeral services willl be held at 4 p.m. Tuesday in the chapel of J. Austin Dillon Co. The Rev. Guy Rainwater will officiate. Burial will be in Mountain View Cemetery.

Surviving are a son, Early Lee of Stone Mountain; two daughters, Miss Georgia Lee of Atlanta and Mrs. Lula Scott of Decatur; a total of 100 grandchildren, great-grandchildren and great-great-grandchildren; two nieces, and two nephews.

Mrs. Timmons was 100 on June 16. Ten years old at the time of Sherman's march through the South, she was born in Florence, S.C. Her father was a member of the Sixth Regiment, South Carolina Volunteers.

FROM TIFTON

The widow of W. W. Timmons, a farmer, she lived for many years in Tifton, but for the past 36 years had lived in Atlanta with a daughter, Mrs. H. H. Hargrett Sr. She was a member of the First Baptist Church in Tifton.

Funeral services will be held at 10:30 a.m. Tuesday in the Bowen-Donaldson Funeral Home in Tifton. The Rev. Dan Joiner will officiate. Burial will be in Tifton Cemetery.

Surviving are two other daughters, Mrs. E. T. Scarboro of Chicago, and Mrs. Will Parker of Tifton; a son, W. W. Timmons of Tampa, Fla., and several grandchildren and great-grandchildren.

J. L. Anderson Dies in Macon

MACON, Aug. 16—(AP)—Funeral services will be held in Marietta at noon Tuesday for James Latimer Anderson of Macon, proprietor of the Anderson Oil Company here.

Mr. Anderson, a native of Cobb County, died Sunday. His father was a former Marietta pastor and speaker of the House of Representatives and his great-grandfather, James Anderson, laid out the city of Marietta in 1833.

Surviving are his wife and three daughters.

STATE DEATHS

James Latimer Anderson of Macon. Funeral services will be at noon Tuesday in Marietta.

Marvin Lee Hendrix of Rte. 1, Roopsville. Funeral was Sunday.

Elias Carver, 77, of Rte. 3, Douglas. Funeral was Sunday.

Lester Day, 64, of Highland City, Fla. Funeral was Monday in Coffee County.

Mrs. Lilly Colquitt, 79, of Lexington. Funeral was Saturday.

Eric D. Stephens

Eric D. Stephens, 70, carpenter, died unexpectedly Monday afternoon at his home, 2573 Paul Ave., Northwest.

Surviving are his wife, the former Georgia Nelson; three sons, William R. Stephens of Atlanta; Charles L. Stephens of Detroit, Mich., and Paul B. Stephens of Atlanta; five daughters, Mrs. J. W. Morrison of Atlanta; Mrs. Grady Harkins of Detroit; Mrs. J. R. Yother and Mrs. W. E. Nestlehutt, both of Atlanta, and Mrs. Reginald Bryant of Rapid River, Mich.; a brother, P. C. Stephens; 31 grandchildren and a great-grandchild.

Funeral arrangements will be announced by A. C. Hemperley & Sons.

OBITUARIES

A. M. DeMuth

Alfred Monroe DeMuth, 70, a bakery supply salesman, was found dead Sunday night in his room in a Mitchell street hotel.

He died of apparently natural causes and no inquest has been announced. The body was discovered by hotel employes.

Mr. DeMuth had lived at the hotel for 18 years.

Attempts are being made to locate relatives in Florida and Ohio.

Mrs. W. B. Smith

Mrs. W. B. (Lizzie) Smith, 78, of 2020 Marvin Lane, SW, died Monday night in a private hospital after an extended illness.

Funeral services will be held at 10 a.m. Wednesday in Spring Hill. Dr. W. Lee Cutts will officiate. Burial will be in Jonesboro.

The former Lizzie Roberts of Jonesboro, she was the widow of W. B. Smith, a real estate and clothing dealer. She had lived in Atlanta far about 45 years.

Surviving are two sons, Harry D. and J. Frederick Smith; four daughters, Mrs. A. F. Kinnear, Mrs. Howard Hugh Hambrick, Mrs. Warren Moore and Mrs. B. C. Partain, all of Atlanta; a sister, Mrs. C. L. Hathaway of Waco, Tex.; 16 grandchildren; 12 great-grandchildren, and several nieces and nephews.

MORTUARY

MRS. ADDIE PROCTOR

Funeral services for Mrs. Addie Proctor of 403 Live Oak Dr., College Park, who died Sunday night in a private hospital, will be held at 2 p.m. Tuesday in the Second Baptist Church, College Park. The Rev. Toombs McGaughey will officiate. Burial will be in the Paran Baptist churchyard.

THOMAS J. MALCOLM SR.

Funeral services for Thomas J. Malcolm Sr., 66, who died Sunday afternoon at his home, 212 Doane St., SW, will be held at 2:30 p.m. Tuesday in the chapel of J. Austin Dillon Co. Dr. Lee Cutts will officiate. Burial will be in Greenwood Cemetery.

BYRON CALAKOS

Funeral services for Byron Calakos, 69, of 116 Pine St., NW, Apt. 21, who died Sunday morning in a private hospital, will be held at 3 p.m. Tuesday in the Greek Orthodox Church. The Rev. Father Panos Constaninides will officiate. Burial will be in Greenwood Cemetery.

HOMER C. DANIEL

Funeral services for Homer Calvin Daniel, 62, who died Sunday night at his home, 3987 Skyland Pl., Chamblee, will be held at 11:30 a.m. Tuesday in Spring Hill. The Rev. W. S. Robinson will officiate. Burial will be in Decatur City Cemetery.

MRS. MARTHA P. ROBERTS

Funeral services for Mrs. Martha P. Roberts of 903 Cherokee Ave., SE, who died unexpectedly Sunday in a private hospital, will be held at 3 p.m. Tuesday in Spring Hill. The Rev. Tod Dekle will officiate. Burial will be in Greenwood Cemetery.

G. F. Danielly

Graveside funeral services will be held at 2 p.m. Tuesday in Culloden for Guilford Flynt Danielly, 65, former district manager of the United Cigar Stores, who died Monday in an Atlanta hospital.

A native of Culloden, Mr. Danielly is survived by five brothers, J. A. Danielly, Columbus; J. M. Danielly, Meansville; Fred Danielly, Madison, Wis., and Paul and Crowder Danielly, both of Atlanta, and two sisters, Mrs. L. H. Jones, Decatur and Mrs. L. H. Hughes, Jackson, Miss.

Mrs. A. R. Cleveland

Mrs. A. R. (Mackey) Cleveland, 76, died Monday afternoon at her home, 646 Brookline St., SW, after an illness of two weeks.

The daughter of the late Rev. and Mrs. W. W. Walker of Fayetteville, she had lived in Atlanta for more than 50 years. She was a member of the Capitol View Baptist Church.

Surviving are her husband, a contractor; a brother, E. F. Walker, and a sister, Mrs. A. H. Slaton, both of Atlanta, and several nieces and nephews.

Funeral arrangements will be announced by A. C. Hemperley & Sons.

Harry G. Roper Sr.

Harry Gilbert Roper Sr., 54, former Atlantan, died Sunday night in Louisville, Ky., after an illness of two months.

Mr. Roper had lived in Atlanta for 15 years, moving away a year ago. A car salesman, he was a member of the Moose and of the Grant Park Baptist Church here.

He was a native of Birmingham, Ala.

Funeral services will be held at 2 p.m. Wednesday in the chapel of J. Austin Dillon Co. The Rev. Frank Brown will officiate. Burial will be in Westview Cemetery.

Surviving are his wife, the former Willie Perdue; a son, Harry G. Roper Jr. of Louisville; two daughters, Mrs. J. O. Irvin of Atlanta and Mrs. D. H. Davis of Louisville; two sisters, Mrs. Lucile Smith of Atlanta and Mrs. A. M. Scott of Birmingham, and four grandchildren.

Mrs. H. H. Whitehill

Mrs. H. H. (Sarah) Whitehill, 82, died Friday afternoon at her home, 2942 Burton Rd., SW, after an extended illness.

Funeral services will be held at 3 p.m. Wednesday in the Hull Baptist Church, Hull. The Rev. A. E. Logan will officiate. Burial will be in the churchyard.

Born in Danielsville, she was the widow of H. H. Whitehill, a real estate dealer and a former sheriff in New Mexico. She was a member of the Hull Baptist Church.

Surviving are a son, H. E. Whitehill of Faywood, N. M.; four daughters, Mrs. C. I. Patton of Atlanta, Mrs. Robert K. Bell of Faywood, Mrs. Carolyn Strauber and Mrs. Lee Tiatt, both of Los Angeles; two brothers, J. G. and O. D. Brown, both of Athens; a sister, Mrs. C. G. Chandler of Athens, and four grandchildren.

Right now your best time to do it!

Replace your old furnace with a Bryant Command-Aire

Special pre-fall offer. Complete installation. Nothing down, little as **$13.95** *Monthly*

Be ready before that first cold snap hits. Bryant Command-Aire is that beautifully compact, super efficient gas furnace you've read about in the national magazines. Gives you more heat per fuel dollar; requires less space for installation.

It's the furnace with a future! Own it and you're just one step from year 'round air-conditioning. The Command-Aire complete home Air Conditioner Unit can be added at any future time with no change in duct work.

Winter's coming—act now! Come see it; get free folder—or call for a representative.

Campbell Coal Company

Come in or telephone— 240 Marietta Street, NW CYpress 4747.

YOUR DEFECTIVE VISION

will be materially aided with correct glasses and most probably further development of the trouble will be checked or slowed.

Have your eyes examined by a competent optometrist — it is the best way of conserving your vision and improving your ability to see.

DUGGAN OPTICAL CO.

621 Mitchell St., S. W. WA. 9985

FOOT-OPENING EASE—UPRIGHT CONVENIENCE

VICTOR'S Extra Large PEDAL-DOR Quick freezer!

...opens with a touch of the toe

WAS $509.95

NOW $479.95

SAVE $30

- Holds up to 665 lbs. of frozen food (19 cu. ft. size)
- Storage door with extra shelves and new Storage-Juice-Selector
- Separate Quickfreeze compartment
- New Victor exclusive Pedal-Dor . . . leaves both hands free.

GIANT 21½ CU. FT. VICTOR Quick Freezer...Was $612

Now $479.95

SAVE $132.05

Holds about 752 pounds of frozen foods . . . has separate freezing compartment.

No additional accessories required. Interior has 5 removable baskets—3 for deep storage; 1 for double-dessert-size ice cube tray; 1 for five left-over food containers.

AND REMEMBER . . . Victor offers you a 5-Year Warranty *plus* $200 Food Spoilage Protection on *all* Quickfreezers.

FOR *Dependable* ELECTRICAL APPLIANCES

...GEORGIA POWER

For everything to build with . . . . . call Campbell

Campbell is your best source for

Oak Floors of Style and Beauty

Rare distinction can be yours

Whatever type of home you build or remodel—you'll do well to discover the unusual variety of hardwood flooring Campbell provides. Pictured is Bruce Ranch Plank, the popular pre-finished oak floor in alternate widths with walnut pegs. See Bruce Block, so economical to lay over wood or concrete. And learn of all the other grades of oak flooring Campbell supplies. Each is superbly milled to give you a better floor for your money.

Building a patio? Drive? Foundations? Call Campbell for

Ready-mixed concrete

Campbell specializes in concrete for homes. Various uses demand different strength concretes, and our mixes are designed by qualified laboratories to fit these varying needs. We will gladly advise you on the proper mix for your requirements, and help you figure your needs. Come in or telephone.

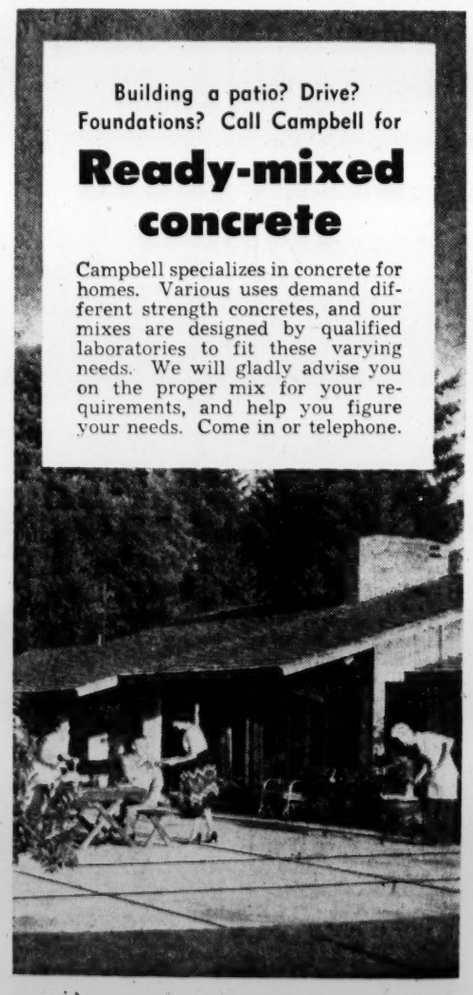

Use lightweight Structo-Lite plaster

For smooth crack-resistant walls

This economical plaster is 52% lighter on the wall than ordinary plaster. Because it is easier to handle it is being used extensively in office buildings, hotels, etc. Home owners prefer it because of its sound deadening and fine insulating qualities. Call Campbell for Structo-Lite.

For new homes or old, you can

Save on roofing at Campbell's

Get a longer lasting roof—more protection and more beauty, too. Use Campbell's economical Vulcanite roofing. Shingles of every type and roll roofing—for new construction or re-covering right over your old roof. Terms to 36 months—both material and labor. We'll show you how.

★ **Serving Greater Atlanta since 1884** —*Charge or convenient terms. Prompt delivery on any size order.*

Campbell Coal Company

240 Marietta Street, N. W.—CY. 4747

Also 500 Amsterdam Ave., NE, 450 Elizabeth St., NE, and in East Point at 216 E. Vesta Ave. Free parking at each.

Staff Photo—Charles Tarvin

THREE GENERATIONS IN ROTARY CLUB—The Hastings family made Atlanta Rotary Club history Monday by becoming the first family with three generations represented as contemporaries in the club's membership. They are, left to right: Donald Hastings Jr., who was initiated Monday; Harry G. Hastings, 85, a charter member of the club; and Donald G. Hastings, a member of the club for 10 years. The son, father and grandfather are inspecting a letter written by the eldest Hastings to his son when the latter was 21 years old.

TODAY EVENTS

CIVITAN CLUB OF ATLANTA, 12:30 p.m., Atlanta Athletic Club. Desmond A. Batwell of the British Consulate, Atlanta, to speak on "Siam—Land of Smiles."

ATLANTA KIWANIS CLUB, 12:30 p.m., Atlanta Athletic Club. L. S. Langworthy, director of safety, Georgia Motor Club, to speak on "Highway Accident Prevention."

PINELANDS GARDEN CLUB, 1 p.m., Ansley Park Garden Club. New officers to be installed.

GEORGIA CREDIT MEN'S ASSOCIATION, ELECTRICAL, 12:30 p.m., Luckie Street YMCA.

BOARD OF DIRECTORS, ATLANTA PERSONNEL CLUB, 5 p.m., Luckie Street YMCA.

ATLANTA FILM WORKERS' UNION, 6 p.m., Luckie Street YMCA.

HENRY W. GRADY TOASTMASTERS' CLUB, 6 p.m., Luckie Street YMCA.

Peiping Air Says Attlee Vows Amity

TOKYO, Tuesday, Aug. 17 (U.P.)—Red China's Premier Chou En-Lai and British labor leader Clement Attlee pledged mutual friendship and urged "peaceful co-existence" and expanded trade last night at a dinner in honor of the British party, Radio Peiping said today.

According to the broadcast, Chou expressed belief that the visit of the British group "will play a positive role in strengthening Sino-British friendship." He said his government was ready to "take steps to promote the peaceful cooperation between China and Britain."

Radio Peiping said the statements were made at an exchange of toasts at the dinner.

The broadcast quoted Attlee as replying that "believing in freedom and democracy for ourselves we seek that others may enjoy the right to order their lives in the way they think best.

"A recognition of the rights of other peoples is essential for the preservation of peace," Attlee said. "The alternative to war is peaceful co-existence."

Radio Peiping also quoted the former Prime Minister as expressing hope for "closer personal relations and mutually advantageous trade."

In his toast, Chou said, although Red China and Britain had different political and social systems, both peoples are peace-loving and cooperation between the two countries "in the cause of safeguarding world peace" is both necessary and possible. He added an example of co-existence between China and Great Britain would "facilitate the application of this principle" to relations with other nations.

Victim of Auto Hitting Porch Is 37th City Death

Atlanta's 37th traffic fatality for the year was recorded Monday when a medical examination revealed that a man injured two weeks ago died as result of injuries suffered in an auto mishap, police said. Twenty-six were killed in a similar period of last year.

The latest traffic victim, Rudell Bowles, 35, was one of three persons sleeping on the front porch of a home at 1495 Marietta Rd., NW, on the night of Aug. 1. Ptl. E. P. Camp and B. T. Williams said an auto driver lost control of his machine and struck the porch, injuring the three.

Bowles died Saturday, officers said, and an autopsy Monday revealed that death resulted from injuries received in the mishap.

Dimes Campaign Leaders Urge Quick Response

Leaders of the emergency March of Dimes campaign here Monday urged those who receive solicitaiton letters to "send back their donation on the day the appeal is received, if possible, because the needs are immediate."

Some 165,000 letters of appeal have been mailed to Fulton County residents—and about 25,000 are slated to go out in DeKalb County next week.

Aldermen Give Okay To Merchandise Mart

The Board of Aldermen Monday set the stage for erection of a long-sought $1,000,000 merchandise mart on a 23-acre tract off Stewart Avenue, SW, and took final action to authorize sale of a $10,000,000 bond issue voted July 14.

Following considerable controversy and some scattered opposition, members of the Fourth Ward delegation agreed to permit reasoning to allow the Southwest Exhibit Bldg., Inc., to construct the mechandise mart. The tract is located 438 feet south of Deckner Ave.

Charles R. Massell is vice president of the sponsoring company. A total of 130,000 feet of exhibit space would be provided along with ample parking.

Passage of an ordinance to issue the $10,000,000 in bonds and to regulate the form of the bonds and the printing was the final action needed before the sale takes place at noon Aug. 31, Finance Committee Chairman Ralph Huie said.

In another action, the aldermen voted to pay $607.22 to Thomas J. Crittenden, Negro, who was shot accidentally by a city policeman. Crittenden was injured June 19 when Police Officer J. F. Johnson fired at a law violator and accidentally struck Crittenden.

Aldermen Milton Farris and Douglas Wood indicated they will seek to strip Traffic Engineer Karl Bevins of authority to regulate vehicular speeds and parking on a trial basis at the next session of the Board of Aldermen. Farris questioned Police Committee Chairman Ed A. Gilliam concerning Bevins' custom of placing certain regulations into effect on a trial basis and later seeking aldermanic board approval if the trial works.

OTHER ACTIONS

The board also:

1. Agreed to maintain Marietta boulevard from Marietta street to Bolton.

2. Asked property owners not to install unsightly fire escapes over sidewalks and streets in an area bounded by Baker, Ivy, Spring and Thurmond streets, and Central and Trinity avenues.

3. Sent to the Traffic Commission a proposal to erect a traffic signal light at Piedmont road and East Wesley road.

4. Accepted $21,563 from the Atlanta Gas Light Co. as the second quarter, 1954, payment of franchise taxes, and agreed to permit United Hospital Service Assn. to write group insurance for city employes for the next year.

Kelley Urges Jury Action On Liquor

The Fulton County Grand Jury is expected to continue its investigation of the county's "liquor situation" Tuesday and Criminal Court Sol. John I. Kelley said he hopes the jury will take "drastic steps" to eliminate the illegal sale of liquor and mixed drinks.

Jury investigation into the issuing of liquor licenses was signalled Friday when Jury Foreman Edgar Schukraft said the jury had "done its part in ridding the county of slot machines" and had begun a study of liquor traffic.

Kelley said he is "heartily in accord" with such a movement and emphasized that respect for liquor laws "is just as important as the elimination of slot machines."

The solicitor said he hopes the jury will investigate Atlanta's "$1,000 so-called pouring license," and investigate the character of anyone permitted to sell liquor "in any fashion" in Fulton County.

Commending the jury's action on slots, Kelley said he feels the people are "fortunate to have a grand jury like that now in session" and said he believes the public approves of what the jury and its foreman have done.

WITHOUT VISION THE PEOPLE PERISH

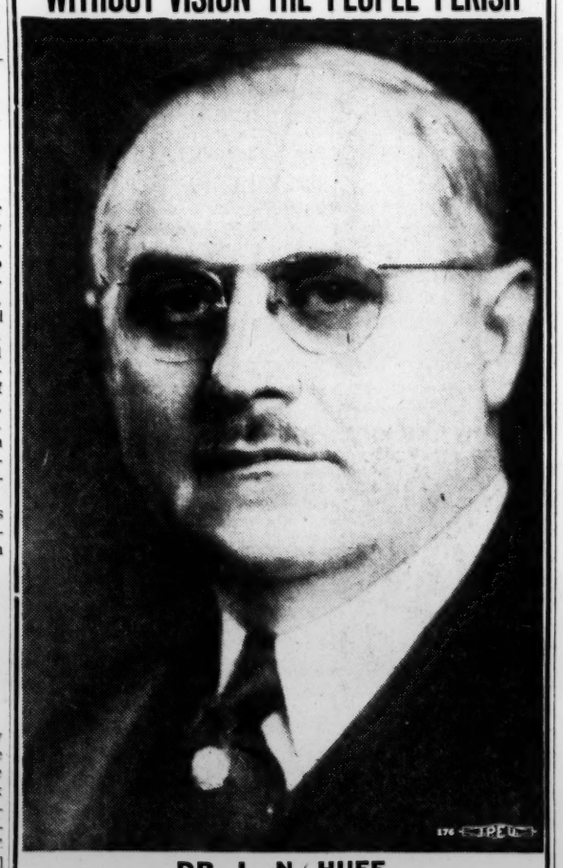

DR. L. N. HUFF
A Georgia Man Serving Georgia People For 46 Years
Main Office 633 P'tree Branch 3105 P'tree

Candler Accuses His Foes Of 'Malicious Political Lies'

DeKalb County Commissioner Scott Candler Monday accused opponents of his administration of spreading "malicious political lies" against him in his bid for reelection.

The incumbent did not refer directly to either of his opponents, but his declaration came right after Wheat Williams, one of the commission candidates, denied "fibbing" about the commissioner's record.

"I haven't said anybody 'fibbed,'" Candler said. "I have said they lied."

Candler, Williams and William G. McRae, the third candidate, spoke to the North DeKalb Kiwanis Club.

McRae spoke first, charging that Candler had failed to obey the law in administering county affairs. He said the incumbent "usurped" the powers of a water system advisory board. He offered $500 to anyone, "including Mr. Candler," who could show him a complete annual county audit he said was required by law.

Williams, the second speaker, said he had included revenue certificates as well as county bonds in his estimate of how much the people of DeKalb owe.

Candler disagreed, saying the Supreme Court had ruled that revenue certificates did not constitute a public debt. Candler also said a rumor that he had already sold one million dollars in hospital bonds and had used the money was false.

Enter your child now!

20th Children's National Photograph Contest

$5,000.00 in cash awards

Children 14 or under are eligible. Just have your child photographed in our studio for as little as two dollars. You select the pose you like best from a full set of proofs. We'll enter a duplicate picture without charge. Personality, character count most, not beauty alone.

Five Famous People Will Judge
Judy Holliday, starring in "PHFFT", a Columbia Picture
Van Johnson, Starring in "The Caine Mutiny", a Stanley Kramer Production, a Columbia Technicolor Picture.
Esther Averill, Author and Illustrator of Children's Books.
Emmett Kelly, Internationally Renowned Circus Clown.
Paul Whiteman, Famous ABC-TV Star, Orchestra Leader.

1st prize 500.00. 2nd prize 250.00. 10 3rd prizes, 50.00 each plus 300 other big cash awards. Special Contest Prices as low as 2.00. No Appointment Necessary.

Rich's PhotoReflex Studio, Sixth Floor — RICH'S

Use Journal-Constitution Want Ads

Come in! See the difference

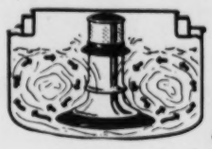

FRIGIDAIRE Live-Water Action

Gets rid of "deep-down" dirt ordinary washers can't touch!

A Frigidaire Automatic Washer doesn't fool with dirt. Surging Live-Water currents of hot, sudsy water go through and through the clothes, flushing out the grimiest, toughest, ground-in dirt...yet so gently does it work that nylons, woolens and rayons are safe! New fresh-water Float-over Rinse...Rapidry Spin, too!

FRIGIDAIRE AUTOMATIC WASHER
with Lifetime Porcelain Finish

$15.45 Down
$18.75 Per Mo.

New Filtra-matic Clothes Dryer

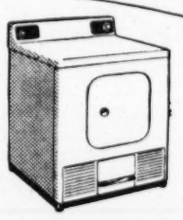

Takes the water out of the clothes and keeps it out of the air . . . and without extra plumbing or venting! No sticky lint! Only one with Lifetime Porcelain finished cabinet and drum — a perfect companion to the Frigidaire Washer.

DRYER $247.95
$12.75 Down
$11.32 Per Mo.

53 Peachtree Thru to Pryor WA. 3000 — KING HARDWARE COMPANY — 17 Stores in Greater Atlanta

. . . and just as welcome, too, is your voice by Long Distance.
Keep those precious contacts with friends and family while away from home and turn the miles into smiles with a call.

Do you know—you can get a LONG DISTANCE CREDIT CARD and charge to your own number calls you place from any telephone anywhere. Call your Telephone Business Office for details.

SOUTHERN BELL TELEPHONE AND TELEGRAPH COMPANY

Long Distance Rates are Low!

These sample rates are for three minutes, station-to-station, after 6 P.M. and all day Sunday. Reduced Federal Excise taxes are extra.

ATLANTA TO:
Athens 40c
Macon 40c
Augusta 50c
Columbus 50c
Miami $1.10
Chicago $1.05
New Orleans 90c
New York $1.20

THE ATLANTA CONSTITUTION
All the news for WOMEN

Staff Photo—Bill Kimbrough

ONLY SHRINKAGE IN WASHABLE WOOLENS IS IN UPKEEP COST
Mrs. James L. Hart and Daughter, Jeter, Model Washable Wool Outfits

Wash Wools Can Shrink Up-Keep

By JEAN DIETRICH

Life really is getting softer and softer.

Now it's wool you can scrub in a tub.

It has been around a couple of seasons in plain colors, but this year it's worth getting steamed up about—though the fabric never needs the steam.

Plaids, checks and tweeds in bright tones and muted are here in time for girls making their own clothes for school and office.

WON'T STRETCH

Washable wool contains nylon which gives it stability. You can wash it without giving a thought to the temperature of the water and it won't stretch, shrink or mat.

The process that makes wool washable was invented and tried first by an Atlanta company.

Fall outfits of washable wool made from standard dress patterns will be modeled today, tomorrow and Thursday in three daily shows at a local department store.

EASY ON BUDGET

There is, however, one kind of stretch connected with washable woolens and that's financial. Even if you pay someone to make your clothes you save money on cleaning costs.

Whether that makes life softer, you can decide.

Leaving clothes at the cleaner might be easier than sloshing a dress in suds. But you might get richer faster using the sloshing method.

Washable woolen fabric is available in Atlanta. For shopping information call WA. 5050, ext. 391.

Staff Photo—Bill Kimbrough

IT WASHES WHETHER PLAIN OR CHECKED
Leta Lawless in Plain Red Checks New Fabric Pattern

Celestine Sibley

Pops Program Goes Outdoors

There seems to be no limit to the amount of city-sponsored fun you can have under the stars in Atlanta . . . and I'm not talking about the City Council action in allowing courting in Piedmont Park either.

At the moment I'm thinking about more organized entertainment than that. The Theater-Under-the-Stars closed last week, mourned by all who like the lively arts, but the big amphitheater at Chastain Park is not ready to go back to bitter weed and July flies—not by a long shot.

The "Pops" concert has moved out of doors!

You know the Pops. If you haven't been in that vast throng who start gathering at the Fox right after church on Sunday to hear Albert Coleman and his orchestra and a roster of important local and visiting singing stars in a free concert, you've missed a great thrill. And about the only way to make it up this season is next Friday night when the Pops orchestra will be presented for the last time this season out at the park.

This particular concert has a sponsor, other than the city—the Coca-Cola Co.—but it's still free to the public, which is the important thing.

The program includes a lot of local favorites—Bob Van Camp as master of ceremonies; Barbara Nunn Howell and Robert Moulson as soloists—with a sort of review of the numbers which were the season's hits downtown at the Fox.

Pictures and stories about the days when this century was young usually include a sequence involving a band concert in the park. A group of mustachioed musicians in striped blazers are usually shown tootling brassily away while families gather in the cool of the afternoon on the green to listen to the music and young lovers promenade about slowly and circumspectly.

That always seemed to me to be a mighty pleasant custom, not replaced to my entire satisfaction by radio, television or the movies. There's a neighborly, friendly quality about these city sponsored music events. You see old friends from other sections of town—people you haven't seen in years. At intermission there are more reunion sessions going on around the amphitheater as families and friends stroll together toward the four or five drink stands.

The whole atmosphere is attractive and I think it's very pleasant that in our town the city fathers are not entirely concerned with breaking up slot machines and maintaining an adequate sewer system but are interested besides in our cultural happiness and well-being.

Fifty high school band players, considered the best in the brass section, have been recruited by Mr. Coleman to play at this concert and will appear in their respective school band uniforms. This will add to the neighborly quality of the concert. The performance will of a surety be big time but I hope these events will maintain for a spell the traditional country-town feeling for which Atlanta is famous.

Art? Just Hiding Hole

NEW YORK, Aug. 16 (UP)—It has become so fashionable to hang original painting on living room walls that a lot of people are renting pictures or even buying them on the installment plan, an art librarian said today.

Many persons who occupy mansion-sized apartments on exclusive Fifth and Park avenues are renting paintings by such masters as Degas, Rouault, Utrillo, Monet and Mary Cassatt, she said.

An inmate of a Massachusetts prison borrows paintings so he can give himself art lessons.

USED TIPS

A New York waitress has bought five paintings with the money she has collected in tips.

Psychiatrists rent pictures to soothe their patients and one old master has been leased to an embassy in Washington.

Mrs. Ruth Butler's New York circulating library of paintings is the source of pictures rented also to business firms, lawyers and motion picture moguls who want to impress visitors. They pay $5 to $80 a month to keep in the artistic swing, and when they get tired of a painting, they can return it and change it for another.

Pictures can be borrowed in Atlanta from the Fine Arts Department of the Atlanta Public Library and may be kept for 28 days on regular library membership cards. This service was instituted in February, 1953.

"The majority of my people are in the social register," said Mrs. Butler, the wife of a successful broker. "They live up Fifth Avenue and down Park."

TOO FAR

Among them are young men in minor positions who want to live with nice things, theatrical people and those who just want to learn about art.

"One woman just wanted a painting to cover a hole in the wall over her mantel caused when a heavy mirror fell off.

"Some people want to be chi-chi and rent paintings for parties. That's going a little bit too far, I think."

Mrs. Butler started the library with her sister about nine years ago. Their father, H. Leonard Simmons, had amassed a tremendous number of paintings during 60 years of collecting.

Mrs. Butler said, "He was mad about painting."

So "mad," in fact, she said, that he collected hundreds and hundreds of paintings. There are 1,800 in the circulating library alone.

Hobby Gardeners To Meet Tuesday

Members of the Hobby Gardeners' Club will entertain members of their families at a picnic Tuesday at Adams Park. The group meets at 6:30 p.m. at Grill No. 2.

Mrs. E. C. Thomas and Mrs. C. S. LeVake are in charge of the event.

Garden Just Made for Jack-in-the-Beanstalk

Staff Photo—Charles Tarvin

BEAN PICKING TIME IN ATLANTA GARDEN
Mrs. William Alexander's Crop Grows on 12-Foot Pole

By YOLANDE GWIN

The food situation has Mrs. William Alexander Sr. going around in circles.

"I planted nearly everything in circles because it is easier to water," she says. "The result has been the most wonderful crop I've ever had despite the drought. In fact I haven't had to buy any vegetables all year.

Mrs. Alexander's garden at her home on Sandtown road is small. The yield is proof that a small area can produce a lot.

CAN BE SMALL PLACE

"You don't have to have a big place nor a farm in the country to raise vegetables and fruits. I've had nearly five bushels of tomatoes. They were large ones too, weighed a pound."

Mrs. Alexander says that she planted running tomato plants.

"I put them out in circles, just like my beans, around a pole so that they could have a climbing support. It seemed to work like magic. The circle is approximately six feet in size."

The gardener's beans have grown on a 12-foot pole. What her family and the neighbors haven't eaten this summer, are being canned for the Alexander pantry.

Watering has been a problem with all gardeners this year, but Mrs. Alexander has had good results by giving everything a good drink about every three days. Her tomato crop has thrived on a diet of commercial fertilizer and compost.

WIDE SELECTION

In addition to the beans and tomatoes, Mrs. Alexander has okra, asparagus, onions, squash, parsley, peppers, strawberries and lettuce.

The Alexander garden has many fruit trees, a grape arbor and a back fence covered with boysen berries.

"I have been making preserves and jellies this summer, too," she says, "and of course, all the fruits and berries make wonderful pies and other desserts.

"I do all my work in the morning before breakfast when it's cool. It doesn't take much time. Size of the garden? About 90x75 feet."

Flower Show Plans Announced

For the second year, flowers will go on display in the aisles of the Bank of Georgia at Five Points on Friday, September 24.

The event will be the fall flower show sponsored by the bank, and will be held from 9 a.m. until 10 p.m. Mrs. C. T. Greer will serve as chairman, according to Joseph E. Birnie, bank president.

Members of the Flower Arrangers Club of Georgia will have entries on an exhibition basis in Class 1 for "Fall Trends." In addition, thirty garden clubs in the city have been invited to enter arrangements on a competitive basis in the five other classes.

These include Leaf Elves, Flower of Four Seasons, Blaze of Beauty, Nature's Kaleidoscope, and Summer Meets Fall.

Bank officials will invite a different group of garden clubs to compete in the show each year.

CONVERTIBLES! Prim and proper for class or office—with a quick change ready for a big night on the town. At left, the cashmere-wool dress has a removable white dickey. Right, the empire wool dress is shown with its contrasting striped bolero. These dresses are available in Atlanta. For shopping information, call WA. 5050, Ext. 391.

Pancakes Furnish Double For Dinner Dessert Treat

By JEANNE HIGGINS

A word to the wives is sufficient.

There's a brand-new idea circulating for making pancakes, twice as high and twice as light, from biscuit mix. With the texture of chiffon cakes, this revolutionized flap-jack doubles as a breakfast treat and a delightful dessert.

FUN WITH FOODS

Griddle cakes are simple to make, because they contain so few ingredients. They are exciting to serve, since their variations are so numerous. Follow a standard recipe, mix in liquid only until dry ingredients are moistened and start baking when a drop of water dances on the grill.

With syrup for breakfast or with fruit and whipped cream for dessert, puffed pancakes are a delicacy that are ever available as near as the jar or box of biscuit mix.

Roll them around sausages, or sprinkle with grated orange rind and sugar for a surprise.

PUFF PANCAKES

2 eggs
1 cup milk
2½ cups biscuit mix
2 tbsp. sugar
¼ cup salad oil or melted shortening

1. Beat eggs with hand beater or at electric mixer speed number 10 for five minutes. 2. Blend in milk at speed number one. 3. Add biscuit mix and sugar. 4. Blend at speed one only until dry ingredients are thoroughly dampened. 5. Mix in oil. 6. Spoon onto medium-hot ungreased griddle. 7. When puffed up, and bubbles begin to break, cook on other side. 8. Serve with syrup or as dessert with warm fruit, such as strawberries, blueberries, peaches or applesauce and whipped cream. Makes about 15 to 20.

JP.Allen

the exciting fall BODE'S are here
and they simply couldn't be more beautiful!
come see the whole collection

Here are hats that fit to perfection . . . rich with the kind of details that instantly set them apart . . . mark them unmistakably Bode. Shown here, the 'piecrust' roller and Bode's exciting version of the all-important fall-important cloche. Left in brown or navy felt; grey tweed. Right in navy felt; beige or coffee tweed. Each 35.00. Millinery Salon, Third Floor

Today is Agnes Scott and Auburn Day in our College Shops, Second Floor!
Special fashion showing from 2:30 to 4:30! Exciting prizes! Do come.

Staff Photo—Ken Patterson

SUMMER VISITORS —Mrs. John Leys of Waynesboro, Va., gathers flowers with the help of her young daughter, Carroll, and her son, Johnny, while on a visit to her parents, Mr. and Mrs. Thomas Fuller, at 3157 Chatham Rd., NW. Mrs. Leys is the former Martha Fuller of Atlanta. She is the inspiration for numerous informal affairs during her visit.

Your Stars Today

HAPPY BIRTHDAY

You may be feeling your oats this week, but better hold back expansion until after next June when everything can open up for you.

ARIES (March 21-April 19). You have green light for two days so moves are up to you. Romance, children, creative efforts favored.

TAURUS (April 20-May 20). **Withdraw somewhat. Those in** your environment strongly dominate and you are not in position to win now.

GEMINI (May 21-June 21). **Keep an eye alert as you travel** around or talk with people. There could be trouble in neighborhood.

CANCER (June 22- July 22). Could be a big deal in the works with financial gains. Don't fumble as this is real opportunity.

LEO (July 23-Aug. 22). This could be the peak of a big change through travel, important contracts. Don't grab all the limelight.

VIRGO (Aug. 23- Sept. 22). Hope you didn't stir up any hidden enmity. Things breaking out but your turn to talk not until next week.

LIBRA (Sept. 23-Oct. 22). Best to be on your best diplomatic behavior all around, especially with groups, important and ambitious friends.

SCORPIO (Oct. 23-Nov. 21). You are not in best position to win out over the big shots so hold your own quietly.

SAGITTARIUS (Nov. 22-Dec. 21). There are some very big ideas being presented. It is up to you to stretch your mind and benefit.

CAPRICORN (Dec. 22-Jan 19). Probably some questions of reorganizing security funds must be decided this week. Discuss at home.

AQUARIUS (Jan. 20-Feb. 18). Some stiff competition to face all week so if you can't "lick em, join 'em." Write, telephone.

PISCES (Feb. 19-March 20). Maybe a new method of working will revolutionize your job. Give fully of energies to accomplish.

MISS UNDERWOOD

Miss Elizabeth Underwood's engagement to Paul Heard Harbin, son of Mrs. Ruth Harbin and the late C. R. Harbin, is announced by her parents, Mr. and Mrs. Joseph C. Underwood, the wedding to take place Aug. 28 in the parlor of the Kirkwood Baptist Church. After their wedding trip, the couple will reside in Carrollton where they will continue their studies at West Georgia College. Mr. Harbin served two years with the Navy before enrolling there.

Furnishing Tips

RALEIGH, Aug. 16 (AP)—Pauline Gordon, housing specialist at North Carolina State College, says pictures should add meaning to a home and "harmonize" with the other furnishings. She doesn't recommend the modernistic, abstract paintings either for decoration or education. Study a book of color reprints of the old masters, she recommends if you want to acquire a taste for art. Not a word about modernism.

Time for Watering

Just because the season is getting late, don't ignore watering the gardens. Late afternoon and evening is preferable to provide thorough soakings of everything except the rose beds. Don't water them after midafternoon.

Davies Baby

Mr. and Mrs. Guy F. Davies Jr. announce the birth of a son, Gary Foster, on Saturday. Mrs. Davies is the former Edith Fannin.

Clough Baby

Mr. and Mrs. Lewis A. Clough announce the birth of a son, James Erwin, on Wednesday. Mrs. Clough is the former Lois Rowe of Lumber City.

REGENSTEIN'S Peachtree

PANDORA

brings a touch of fall to Peachtree with a trio of new high-fashion pumps in excitingly new *graphite grey* calf, hailed by VOGUE. Open toe, high heel shell pump, **24.95**

Closed toe shell pump, **23.95**

Medium heel, open toe pump with new vamp detailing, **24.95**

Also in beloved black doeskin.

Regenstein's street floor
Peachtree store only

Fashion Hits 'Junior Set'

NEW YORK, Aug. 16—The growing trend toward fine plumage for the U.S. male has spread to the junior set this fall.

When September school bells start ringing, small boys will go back to classrooms dressed to the teeth in fancy weskits, sports coats and handsome slacks just like Dad's.

At least that's what the boys' apparel specialists are saying.

STILL FAITHFUL

Maybe there will be some small Huck Finns and Tom Sawyers who will cling to their beloved jeans and Western shirts.

In fact there undoubtedly will be quite a few. But for any dress-up occasion even these young die-hards probably will be equipped with the new "dandy" clothes.

Sports coats in colorful tweeds are tops with the younger set, as are those swank flannel blazers with crests on the breast pocket.

GAY COLORS

Top colors for the grade-school gang include such hues as charcoal, spice, cork, Palomino, plum and military blue.

Slacks may be flannel, gabardine or worsted, usually in a different color from the coat.

But the peacock trend is most evident in the fancy vests these young men about school will be sporting. They range from Tattersall and clan plaids to vivid corduroys, suedes and even brocades (the latter for dress-up wear).

It's said that the boys even will wear white shirts and ties this fall without being forced to —a prediction probably difficult for most mothers to believe.

STAR GAZER

By CLAY R. POLLAN

Your Daily Activity Guide According to the Stars

To develop message for Tuesday, read words corresponding to numbers of your Zodiac birth sign.

1 People	31 And	61 Mood
2 The	32 But	62 Today
3 Opportunity	33 Probably	63 Likely
4 For	34 Today	64 Lead
5 Seek	35 Unexpected	65 A
6 Some	36 Reach	66 Chance
7 Original	37 Incident	67 Recent
8 Are	38 May	68 Get
9 To	39 Impulse	69 Ahead
10 Undecided	40 Is	70 Tend
11 Method	41 Solicit	71 Friend
12 Favorable	42 Follow	72 In
13 Succeeds	43 Your	73 Vital
14 You	44 Persons	74 Issues
15 To	45 Schedule	75 To
16 Gain	46 Today	76 Today
17 Money	47 Cooperation	77 Meet
18 Changes	48 Or	78 Embarass
19 In	49 From	79 With
20 Attention	50 Be	80 Desired
21 From	51 Mate's	81 To
22 And	52 Your	82 Over-spend
23 Disinclined	53 In	83 Success
24 Gain	54 Efforts	84 Adjustments
25 Important	55 To	85 You
26 Is	56 If	86 Adjust
27 Balance	57 Given	87 Follow
28 Strong	58 Depressed	88 Financially
29 Accounts	59 To	89 Routine
30 You'll	60 Personnel	90 Yourself

Good · Adverse · 8/17 Neutral

ARIES MAR. 22–APR. 20: 42-43-51-64 72-73-74
TAURUS APR. 21–MAY 21: 14-16-20-21 25-44-46
GEMINI MAY 22–JUNE 22: 18-19-45-48 60-63-86-90
CANCER JUNE 23–JULY 23: 2- 3- 4-24 26-28-34
LEO JULY 24–AUG. 23: 5- 9-27-29 31-36-80-84
VIRGO AUG. 24–SEPT. 22: 41-47-49-65 67-71-76
LIBRA SEPT. 23–OCT. 23: 12-15-17-32 39-40-81-82
SCORPIO OCT. 24–NOV. 22: 6- 7-11-13 56-57-66
SAGITTARIUS NOV. 23–DEC. 22: 30-33-50-53 58-61-62
CAPRICORN DEC. 23–JAN. 20: 52-54-59-68 69-77-79-83
AQUARIUS JAN. 21–FEB. 19: 1- 8-10-22 23-55-87-89
PISCES FEB. 20–MAR. 21: 35-37-38-70 75-78-85-88

Couple Weds In Tennessee

DUCKTOWN, Tenn., Aug. 16. Mr. and Mrs. Samuel A. Craig announce the marriage of their daughter, Miss Marlene Craig, to David Lee Chapman, son of Thomas B. Chapman and the late Mrs. Chapman of Chattanooga Valley, Ga.

The ceremony took place in the Mine City Baptist Church, with the Rev. Oliver Hamby of Haynesville, Ala., officiating.

The bride attended East Tennessee State Teachers' College. Mr. Chapman attended the University of Chattanooga.

Miss Rogers To Marry

EASTMAN, Aug. 16—Mr. and Mrs. B. M. Rogers announce the engagement of their daughter, Miss Mildred Aline Rogers, to Jack Mason Timbrook, son of Mr. and Mrs. Henry G. Timbrook of Columbus, Ind.

The bride-elect received a B. S. degree in home economics from Berry Schools in Rome. She is now employed as dietitian at the City Hospital in Columbus.

Mr. Timbrook attended Indiana University and the University of Houston, Tex., where he belonged to the Delta Theta fraternity.

His marriage to Miss Rogers will take place Sept. 5 at St. Luke Methodist Church in Columbus.

Davis Baby

Mr. and Mrs. William R. Davis announce the birth of a daughter, Terri Lynn, on Friday. Mrs. Davis is the former Emily Ireland.

Help Baby BEAT The HEAT

Use Mexsana! Cools, protects tender skin from summer skin miseries. Soothes burn of prickly heat, diaper rash. Buy regular 39¢ size.

MEXSANA A MEDICATED POWDER

"LET'S GO DANCING.

IT'S SO MUCH Fun!"

Take a few lessons now and have fun for the rest of your life . . . just put yourself in the hands of a "Personally Trained Astaire Instructor" and see how easy it is, how quickly you learn. In a few hours you too can become a popular partner, admired and sought after by all.

ENROLL NOW!
2 FOR 1
Beginners Rate Now On
50% OFF
Take Private Lessons with a Friend—divide the cost!
PHONE AL. 1611 TODAY!
For Free Dance Analysis

Fred Astaire DANCE STUDIO
Across From Hotel Ansley
104½ FORSYTH ST AL. 1611

REGENSTEIN'S Peachtree Buckhead

Fall's slim fashion silhouette:

IT'S A "PROMISE"

16.50

Poirette's Promise of new figure beauty, the famous high-waisted biaband girdle, now in Dacron power net for comfortable control without boning. White, sizes 26 to 34.

Regenstein's third floor and Buckhead

Fall's First Love: THE BOW DRESS

39.98

Like your best beau, these dresses take you everywhere! Simple, supple rayon crepes, their skirts completely lined to help them keep their trim, slim shape. Left, neckline bow dress, black, or navy; right, hipline bow dress, black, navy, brown. Both, sizes 10 to 20.

Regenstein's second floor and Buckhead

Annie Lou Hardy

Atlanta Foursome Departs for Lakemont

A foursome who meets frequently to play samba will catch up on their game this week, for they left Monday for a house party at Lakemont where they plan to spend the time playing.

They will be guests of one of the group, Mrs. J. H. Rayfield, at her summer home. Other members of the quartet are Mrs. Harold Fisher, Mrs. Earl Cone and Mrs. J. D. Renfroe. They plan to return to Atlanta on Friday.

MR. AND MRS. FRANK SPRATLIN return Tuesday after a cruise to Trinidad and Venezuela, having sailed three weeks ago from New Orleans. They landed yesterday in Mobile.

A CRUISE to the Land of the Midnight Sun, where they never saw the sun set and where topcoats were in order, ended for Mr. and Mrs. Lawrence Gellerstedt when they landed Saturday in New York. They visited Iceland, Norway, Sweden and Denmark, and toured England, Scotland and Ireland during their six-week trip.

JAMES HAVERTY is the name Mr. and Mrs. Alex W. Smith Jr. have given to their new son, who was named for his maternal grandfather, the late J. J. Haverty.

MRS. THOMAS R. JONES and her young daughters, Patrica, Kathy and Betty, have returned to Dalton after a week's visit to Mrs. Jones' parents, Mr. and Mrs. Wilmer Dutton. Mr. Jones joined his family on Saturday to return home with them.

A FORMER ATLANTAN arriving Saturday for a visit was Mrs. Wesley Channel of New York who with her small son, Wesley Jr., is the guest for several weeks of her parents, Mr. and Mrs. H. G. Mann. Mrs. Channel is the former Lucile Mann.

PRIZE WINNER—*Miss Betty Gage Lippitt, daughter of Mr. and Mrs. Devereux Lippett of Atlanta and Twin City, receives the cup she won for taking her horse over the jumps at the annual horse show held at Forte Dei Marmi near Florence, Italy. Miss Lippitt, who has been attending school in Florence for the past two years, will enter Wellesley this fall. She is the granddaughter of Gen. and Mrs. Philip S. Gage of 53 Robin Hood Rd.*

MR. AND MRS. WILLIAM H. BARNWELL have returned from a two-week visit at Daytona Beach.

ATLANTANS attending Camp Deerwoode near Brevard, N.C., will return Wednesday after camp closes with its annual horse and aqua show. Counselors in training at camp are Linda Sims, Maryanne Claiborne, Judy Troy, Carol Jones, Barbara Bookout and Sandra Janes.

The Atlanta campers include Jane Ayer, Nancy Kessler, Lucy Smith, Betty Thrower, Cookie Arnold, Diane Love, Dorothy Troy, Susan Nichols, Anne Rankin, Lady Jernigan, Sandra Smith, Dottie Claiborne, Bolling Puller, Helen Loyless, Judy Schoen and Jackie Kohn.

MR. AND MRS. J. L. YADEN SR. and their daughter, Ginger, are in London, Ky., where Mr. Yaden was awarded the honor guest cup at the annual Laurel County homecoming on Saturday evening. During their week's visit, Mr. Yaden's family will hold a reunion in London.

AFTER A TRIP that completely encircled the globe, Mr. and Mrs. Logan D. Thomson have returned to their home on the Marietta Highway.

MR. AND MRS. LUTHER BRIDGERS, Luther Jr., Bobby and Anne Bridgers, have returned home after a two-week stay at Sea Island.

VACATIONING in Mexico City is Miss Frances Akins who is a guest there at Hotel del Prado.

MRS. PAUL M. LOWRY JR. and son, Paul III, have returned after a month's visit in Independence, Mo., where they were guests of Mr. and Mrs. Paul M. Lowry Sr.

MRS. WILLIAM C. MATTHEWS flew Thursday to New York where she joined the Tour of University Travel to fly to Europe and Asia Minor. She will go first to Athens, Greece, where she will board a boat for a two-week Aegean cruise.

Mrs. Matthews is on leave from the Out-of-Doors School which will be continued during her absence by Mrs. Louis M. Givens.

MISS MARY LU YOUNG is spending the month of August at Daytona Beach with her grandparents, Mr. and Mrs. J. J. Perry, who have taken a house there. Miss Anne Trimble is Miss Young's guest at present, and Miss Linda Johnson is scheduled for a later visit.

LT. CMDR. AND MRS. KAMINER MANSHIP and children, Charelle, Kaminer Jr. and James Renwick, who have been guests of Mrs. Manship's parents, Mr. and Mrs. Ledlie Conger, are now at Myrtle Beach, S.C., for a two-week visit to Mrs. Kaminer Manship Sr. Later they will go to Newport, R.I., where they will move into their new home and where Cmdr. Manship will be stationed at the Naval War College.

Peters Baby

Mr. and Mrs. Harry Peters announce the birth of a daughter, Priscilla Antoinette, on Aug. 11 at Crawford Long Hospital. Mrs. Peters is the former Evelyn Doster of Compton.

Cool Comfort For Burning Feet

Let Ice-Mint with soothing lanolin keep your feet in cool, fresh comfort while the temperature soars. So easy to apply this frosty-white medicated cream—so lasting in its soothing relief. A real help too in softening stinging callouses and corns. Don't delay. Get Ice-Mint today.

Children Respect Authority

By MARCIA WINN

The woman, a weeping small boy at her heels," told the swimming instructor, "Johnny doesn't want to take a lesson today." "Why not?" asked the instructor, a man. "He's afraid," his mother whispered. "They all start out afraid," the instructor said shortly. "Go undress him." "No," the mother said fearfully, "he's afraid."

The instructor looked at her in surprise, shrugged his shoulders, and walked away.

It wasn't the child's first lesson. It was his fourth, or it would have been had his mother insisted. She didn't. She was "helpless." Somewhere she had lost authority in her home.

A little later one of the watching mothers stopped the instructor as he walked past the spectators' bench. "Look at my son," she said, indicating a wiry wisp crouched beside the pool. "He's blue with cold." "The water is 85," the instructor said. "But he's shaking!" she retorted. "He's afraid," the instructor said. "He'll get over it. Give him a chance."

HE SWIMS

A few minutes later he went over to the shaking one. "Put on these," he said, handing him a pair of water wings, "and get in the water. Then swim with them." As the boy swam, the instructor shouted advice, correcting his stroke, correcting his kick, urging him on. Back and forth across the pool the boy went, time and again, before being told to climb out. "Good," the instructor said. "Now get back in and swim without the wings."

If the boy was afraid, he didn't show it. For half an hour he had seen other children do just as he was doing. In he went. He spluttered, he gasped, but he was swimming.

Twice he swam the width of the pool. He climbed out smiling. "Afraid?" asked the instructor. The boy shook his head. He had won. He had been forced to. Turning toward his mother, he waved triumphantly.

AUTHORITY WORKS

We cite this because back and forth during this summer course for the very young the attendant mothers have argued the merits of the instructor's technique.

Again and again a mother will say, "He's too stern." She will add, "Why can't he speak gently?" the implication being, "My baby is too sweet to be commanded to do anything. He must be entreated, coaxed, bribed."

Yet these were the same mothers who earlier had admitted that they could not, by hook or crook, persuade their darlings to put their feet in the water. What they fearfully dubbed "sternness" was steady, unyielding authority.

This the average child respects wholeheartedly. In the swimming class those who did not were not scolded or harassed or threatened. They were merely ignored.

Couple's Vows Are Announced

Mrs. Opal Douglas Jackson announces the marriage of her sister, Mrs. Glen Douglas, to Langston Hill Davis of Atlanta, with the Rev. Rembert Sisson officiating in the presence of a few close friends of the couple.

Mrs. Davis, the daughter of Mr. and Mrs. John Frey of Carbondale, Ill., is associated with Provident Mutual Life Insurance Co. of Philadelphia.

Mr. Davis is the son of Mrs. Hill Davis and the late Mr. Davis. He is associated with Simmons Manufacturing Co. He and his bride will reside in Decatur.

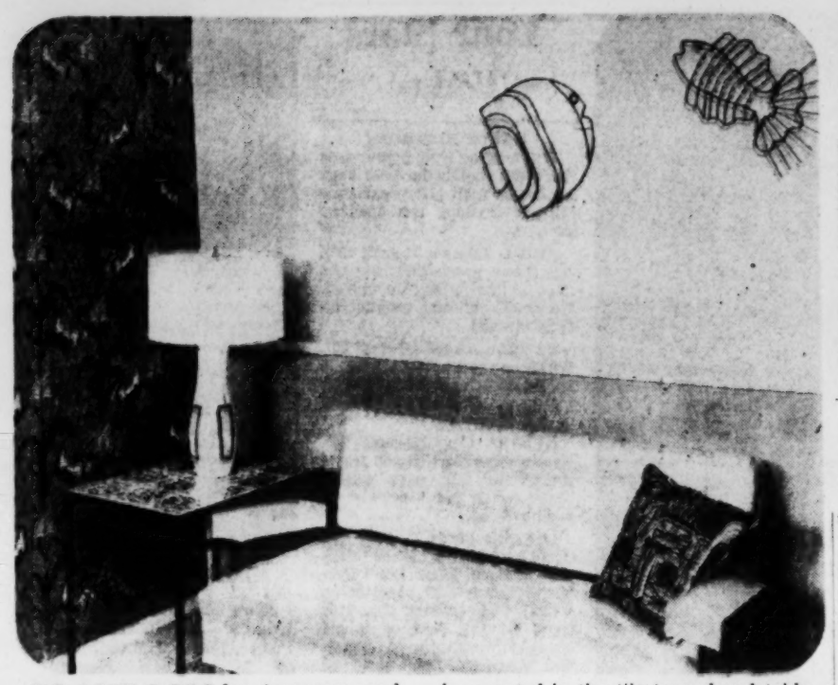

PLAYROOM for teenagers and adults is colorful, charming and easy to clean. Room takes tone and color from the barnyard red wallpaper on the left wall, featuring lively crowing roosters etched in shades of deep red, light green and black. The plain wall has textured wallpaper with a look of loosely woven fabric. Black is repeated in the tile topped end table of black and white. Sturdy sofa has white plastic covering and cleans with a few wipes with damp cloth. Sofa pillow is of washable fabric in shades of light and dark greens, white and black, colors blending with wrought iron fish designs on the wall above.

Couple Weds In Church Ceremony

An alfresco reception given by Mr. and Mrs. Joe T. Acker in their garden followed the marriage of Miss Naomi Whittemore to Richard Bell, son of Mrs. Frank Bell and the late Mr. Bell of Decatur, which was solemnized Saturday at the Decatur Presbyterian Church.

Dr. J. Davidson Phillips officiated. John C. Curlee Sr. of Sylacauga, Ala., gave the bride in marriage, and Mrs. Joe Acker was her matron of honor.

The bridesmaids included Miss Ann Vilbig of Dallas, Texas, Mrs. Glynda Drawhorn of Sylacauga, and Mrs. Margaret Bloodworth, sister of the bridegroom.

Mr. Bell chose William P. Dent of St. Mathews, S.C., as his best man. His groomsmen were Robert G. Hughes of Tate, John C. Curlee Jr. of Atlanta, and Paul G. Turner of Decatur.

William McLauchlin, Robert Peacock, E. T. Hendon, Allan Forsythe of Chicago, Jack Pirkle and Stanley Bishop ushered.

Mrs. Frank Bell Jr. kept the bride's book, and Mrs. Paul Turner cut the wedding cake.

After a wedding trip to the mountains, the couple will reside in Decatur.

Miss Brown Is Engaged

Mr. and Mrs. James Paul Brown of Meansville announce the engagement of their daughter, Miss Virginia Brown, to Thomas Robert Taylor, son of Mr. and Mrs. Thomas W. Taylor of Avondale Estates.

The wedding will take place Aug. 28 at Druid Hills Presbyterian Church.

Miss Brown attended the Atlanta Division of the University of Georgia. She is employed by Sinclair Refining Co. of Atlanta.

Mr. Taylor is a member of the Beta Theta fraternity at Emory University.

1¢ WITH MILLIONS
St Joseph ASPIRIN
100 tablets 49¢

WEDS IN MACON
Mrs. E. L. Harvey

Miss White Is Married

At a morning ceremony solemnized Monday at the home of the bride's brother and sister, the Rev. and Mrs. George H. White of Macon, Miss Maie White became the bride of Emerson L. Harvey of Savannah, with Mr. White officiating.

Only the immediate families and a few close friends witnessed the service. The bride is the daughter of Mr. and Mrs. James C. White of Jonesboro. Mr. Harvey is the son of Mrs. Helen R. Harvey and the late James R. Harvey.

After a wedding trip to Florida, the couple will reside in Savannah where the bride teaches in the public schools, and the bridegroom is employed by the S. and A. Railroad.

Parties Fete Bride-Elect

When Misses Mary and Sally Hall entertain at a dessert-bridge Tuesday evening, central figure will be Miss Nancy Hunnicutt, whose marriage to James F. Walker takes place at Glenn Memorial Methodist Church on Aug. 28.

On Wednesday evening a group of the bride-elect's friends will entertain in her honor at the Peachtree road home of Mrs. Eugene Elmore. Mrs. John T. Bell has planned a tea at Franklin Simon's for Saturday, and Miss Martha Banks will entertain at her home in Sherwood Forest on Aug. 24.

Aug. 26 is the date chosen by the future bride's aunt, Mrs. Dewey Cave Sr. of Augusta, for a trousseau-tea. Miss Ann Fife will be hostess at the bridesmaids' luncheon at Hart's Tea Room on Aug. 27.

Mrs. Frank Therell and Miss Ann Kinsella will also centertain for Miss Hunnicutt.

(ADVERTISEMENT)

I FOUND IT Easy To Reduce

ROME, GA. "Before I started using Anaro I was a lot overweight but thanks to Anaro I have lost 15 lbs. I feel much better and will continue using Anaro until I reach my normal weight. I tell all my friends about Anaro, just can't say enough for Anaro. It is safe and inexpensive and I feel better when taking it." So writes Mrs. Vela Bond, 3 Klassing St.

The Anaro Concentrate home recipe is proven and recommended by thousands of your Georgia neighbors. Anaro is available at your druggist for $1.40. Ask for free booklet. Manufacturer will refund if you're not satisfied with results from first bottle.

(Advertisement) (Advertisement)

"It's Just What I've Been Looking For!"

This Atlanta Housewife's name is practically on the dotted line, because she knows she can count on a loan for the purchase of household goods from The Man With a Plan at First National. When *you* find "just what you've been looking for," glance at the price tag—and visit The Man With a Plan at your neighborhood First National Bank office. He arranges convenient monthly payment loans for all responsible people who want to buy household goods—or make home improvements, pay medical and dental bills, buy stocks, and for many other worthwhile purposes. So remember: at The First National Bank, The Man With a Plan has a Plan for *you*—no matter what your financial problem. See him *today!*

"Most Wanted" Hair Spray!

PURSE-SIZE LIQUINET HERE FOR ONLY 60¢

So convenient for Career Girls—Travelers—Busy Socialites—

PURSE SIZE

Liquinet WITH LANOLIN HAIR SPRAY

• You'd expect Liquinet to do it—to bring you this invisible liquid hair net in a purse size squeeze bottle—to carry whenever you travel and wherever you go.

• Very naturally Liquinet is first to introduce this "most wanted" purse size . . . Liquinet was first six years ago with the original, the first liquid hair net ever offered to American women.

• No wonder fastidious women prefer Liquinet, the original hair spray discovery. No other hair spray says "Use it freely—Liquinet can't stiffen hair." Liquinet not only keeps hair softly in place, it's perfect too for quick emergency hair-dos. And it truly brushes out instantly. Get Liquinet today. *Now you can carry it everywhere you go.*

Special Introductory Offer SAVE 36¢

SPECIAL MONEY-SAVING INTRODUCTORY OFFER

Save 36¢

PURSE-SIZE LIQUINET ..... .60¢
REGULAR SIZE LIQUINET 1.25
TOTAL VALUE $1.85

BOTH for only $1.49 plus tax

Liquinet IS THE ORIGINAL HAIR SPRAY

Both for $1.49

Mail Orders Filled
177 Peachtree St., Atlanta, Ga.
Add 40c for Tax and Postage

Rexall LANE DRUG STORES

ASK YOUR GROCER FOR
ROMAN CLEANSER BLEACH

TV and Radio Today

New Series Tells Stories Of Badmen

Stories of the Century, a new series based on official newspaper files and records presenting accurate stories of historic personalities at the colorful turn of the century, will debut as a regular weekly presentation on WSB-TV Tuesday at 10:30 p.m.

Hollywood's Jim Davis will be the central figure portraying Matt Clark, railroad detective, with lovely Mary Castle as Clark's undercover agent.

Supporting casts in the series will include such names as Marie Windsor, Richard Jaeckel, Louise Beavers, Richard Travis, Don Haggerty, Jean Parker, Lyle Talbot and Bruce Bennett.

Stories of the Century is produced by Studio City TV Productions, Inc., utilizing the facilities of Republic Studios. Through the affiliation with Republic, Studio City TV Productions, Inc., has been able to use the creative producers, directors, writers and stars, craftsmen and artists who are household words.

The initial presentation in the new series is "Frank and Jesse James" with Lee Van Cleef cast as the infamous Jesse.

Stories of the Century will be sponsored on WSB-TV by the Atlanta Beverage Co. for Budweiser.

STAR IN NEW TV "STORIES OF CENTURY"
Jim Davis and Mary Castle Headline WSB-TV Series

TV and Radio Highlights

VARIETY

Joseph R. Murphy, director of the Atlanta Social Security Office, will present some important news regarding the program which now is in its 20th year when he visits the Kitchen Klub.—WSB-Radio at 9:05 a.m.

Betty Ann Grove Kenny Delmar

With a television stage as a background, Merv Griffin and Betty Ann Grove duet in "Give Me the Simple Life," "You, Gee But You're Wonderful" and "Don't Fence Me In," during the Summer Holiday show.—Channel 5 at 6:45 p.m.

Tennis star Sarah Palfrey demonstrates ping-pong and beauty expert Dick Satterfield offers more tips on beauty and good grooming during the Home Show.—Channel 2 at 10 a.m.

Cicero P. Sweeney (Charles Ruggles) offers paternal advice to an expectant father on The World of Mr. Sweeney.—Channel 2 at 6:30 p.m.

Lorraine D'Essen, the young woman who lives in a Manhattan apartment with two cats, a llama, a Great Dane and a varied assortment of other animals, brings a bear cub to visit on the Garry Moore Show.—Channel 5 at 9 a.m.

Three comedians, Arnold Stang, Jack Norton and Kenny Delmar, and singer Don Cornell will sign Kathryn Murray's guest book on the Arthur Murray Party.—Channel 2 at 7:30 p.m.

DRAMA

"Welcome Home, Lefty," the story of what happens to a baseball pitcher when he is released from the major leagues, will be presented on It Happens to You.—WSB-Radio at 8 p.m.

William Faulkner's short story, "Barn Burning," the drama of a psychotic war hero who, having returned to the life of a Southern sharecropper, seeks a nameless revenge, will be presented on Suspense.—Channel 5 at 8:30 p.m.

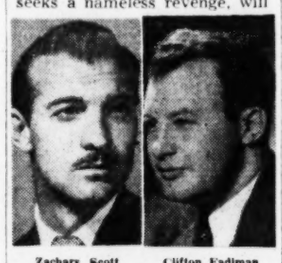

Zachary Scott Clifton Fadiman

Zachary Scott and Julie Haydon co-star in "The Grand Tour," a drama of an American school teacher who meets a charming embezzler on her first trip to Europe.—Channel 11 at 8:30 p.m.

SCIENCE

Clifton Fadiman interviews psychoanalyst, John Spiegel, educator Charles Siepmann and author-publisher Bennett Cerf on the air show Conversation. WSB-Radio at 11:30 p.m.

NETWORK TIMETABLE

TUES. A. M.	WSB-750 (NBC) FM 98.5 Meg.	WAGA-590 (CBS) FM 103.3 Meg.	WGST-920 (ABC) FM 94.1 Meg.	WQXI-790 (Mutual) *Network Prog.	WSB-TV—2 (NBC)	WAGA-TV—5 (CBS-D) *Network Programs	WLW-A—11 (ABC)
5 :00	Silent	Silent	Silent	Silent			
:15	Dixie Farm	Silent	Silent	Silent			
:30	& Home Hr.	Gospel Time	Hillbilly Hits	Bob McKee			
:45	Farm & Home	Farm Fest	Hillbilly Hits	Bob McKee			
6 :00	Sunup Ser.	Hillbilly	L. E. Latham	News; Bob			
:15	Serenade	Hit Revue	Wake Up S.	McKee			
:30	News; Sunup	News; Early	Musical Mom.	Bob McKee			
:45	Serenade	Worm	Wake Up W.	Bob McKee			
7 :00	Merry-	World News	Wilson News	News; Bob			
:15	Go-	Early Worm	Bill Lowery	McKee			
:30	Round	News	Wea., News	News			
:45	News	Early Worm	Bill Lowery	Bob McKee			
8 :00	News*	World News*	Bill Lowery	News; Sports			
:15	Morning	Early Worm	Bill Lowery	Bob McKee			
:30	Mel-	Early Worm	Bill Lowery	Bob McKee			
:45	odies	Early Worm	Bill Lowery	G. Heatter*			
9 :00	News; Kitch-	News*	Breakfast	News; Bob			
:15	en Klub	Helen Parris	Club*	Watson's			
:30	Listen Ladies	Perry's	Breakfast	Platter			
:45	Listen Ladies	Kitch.; News	Club*	Party			
10 :00	Bob Smith*	Arthur	True Story*	Bob Watson			
:15	Bob Smith*	Godfrey*	Whispering	Bob Watson			
:30	Bob Smith	Arthur	Streets*	News*; Bob			
:45	Break Bank*	Godfrey*	Girl Marries*	Watson			
11 :00	Strike It	Arthur	Mod. Rom'ce*	Florida Call-			
:15	Rich*	Godfrey*	Ted Malone*	ing*; News*			
:30	Phrase Pays*	News; W. W.	Dean Dickens	Queen for a			
:45	2nd Chance*	Rosemary*	Dean Dickens	Day*			
TUES. AFT.	WSB-750 (NBC) FM 98.5 Meg.	WAGA-590 (CBS) FM 103.3 Meg.	WGST-920 (ABC) FM 94.1 Meg.	WQXI-790 (Mutual) *Network Prog.	WSB-TV—2 (NBC)	WAGA-TV—5 (CBS-D) *Network Programs	WLW-A—11 (ABC)
12 :00	News	News	Music	M't the Band			
:15	Farm News	Aunt Jenny*	for You	N's*; M'kel*			
:30	Back to	Helen Trent*	Music	Best On Wax			
:45	the Bible	Gal Sunday*	for You	Best On Wax			
1 :00	Markets; Ga.	Road of Life*	Memory	Best On			
:15	Jubilee	Ma Perkins*	Lane Music	Wax; News*			
:30	Little Show	Dr. Malone*	Mama Goes	Best On			
:45	Little Show	Guid'g Light*	a Shopping	Wax; W'up*			
2 :00	Housewives	W. Warren*	Sharpe Show	Washington			
:15	Corner	P. Mason*	Sharpe Show	Nationals			
:30	Ladies Fair	Nora Drake*	Sharpe Show	vs. Detroit			
:45	Ladies Fair	Brighter D.*	Sharpe Show	Tigers			
3 :00	Welcome	H'top House*	Sharpe Show	American			
:15	Travelers*	House Party	M. Block*	League			
:30	Pep'r Young*	House Party	Sharpe Show	Baseball			
:45	R. H'ppiness*	Mike & Buff*	Sharpe Show	Game of			
4 :00	B'stage Wife*	2nd Mrs. B.*	Sharpe Show	the Day*			
:15	Stella Dallas*	On Stage	Sharpe Show	Scores*			
:30	Wid. Brown*	Top Five	Tony Martin	Hank's			
:45	W. in House*	Top Five	Ginger Rogers	Pranks			
TUES. EVE.	WSB-750 (NBC) FM 98.5 Meg.	WAGA-590 (CBS) FM 103.3 Meg.	WGST-920 (ABC) FM 94.1 Meg.	WQXI-790 (Mutual) *Network Prog.	WSB-TV—2 (NBC)	WAGA-TV—5 (CBS-D) *Network Programs	WLW-A—11 (ABC)
5 :00	Just Pln. Bill*	Top Five	Dick Powell	Hank's			
:15	L. Jones*	Top Five	Peggy Lee	Pranks			
:30	F. Pg. Farr'll*	Sports; News	News	Traffic			
:45	Pays Marr'd*	C. Massey*	Uncle Eb	Jam; News*			
6 :00	Headlines	A. Jackson*	Uncle Eb	Sportscope			
:15	Sports Par.	Georgia News	Uncle Eb	Home Edition			
:30	Music to	Panorama	Bill Stern*	Open House			
:45	Remember	L. Thomas*	Wilson News	Sport Show			
7 :00	Hill Songs	Hall of	Vandercook*	F. Lewis Jr.*			
:15	Dr. N. Peale*	Favorites	Morris Abram	News			
:30	M. Beatty*	Peter Hayes*	Silver Eagle*	G. Heatter*			
:45	One Man's F.*	E. R. M'rrow*	Silver Eagle*	Bandstand			
8 :00	It Happens	People	Anything	Mickey			
:15	To You*	Are Funny*	Goes	Spillane*			
:30	Barrie	Suspense*	Anything	Warmup			
:45	Craig*	Suspense*	Goes	Atlanta			
9 :00	Dragnet*	Johnny	Moonlighter	Crackers vs.			
:15	Dragnet*	Dollar*	Moonlighter	Birmingham			
:30	News; Peter	Jack	Moonlighter	Barons			
:45	Chambers*	Carson*; N's*	E. D. Canham	Southern			
10 :00	Fib. McGee*	Mr. Keen*	Gene Blaine	Association			
:15	Morris Abram	S. Hat Con.*	Gene Blaine	Baseball			
:30	Inheritance	Tenn. Ernie	Gene Blaine	Game			
:45	Inheritance	School of Air	Gene Blaine	from			
11 :00	5-Star Finals	News	Moonlight	Birmingham			
:15	News	I Believe; N's	Serenade	Scoreboard			
:30	Conversations	Music from	Moonlight	F. Edwards*			
:45	Conversations	Fort Mac	Serenade	Murray-			
12 :00	N'ws; Atlanta	News; Silent	Silent	Go-Round			
:15	Late	Silent	Silent	Murray-			
:30	Concert	Silent	Silent	Go-Round			
:45	R. W. & Blue	Silent	Silent	Murray-			
1 :00	Music	Silent	Silent	Go-Round			
:15	All Night	Silent	Silent	Silent			

Programs published as service to readers, at no charge to broadcasters. Errors result from late program changes and should be checked with the station.

	Today*	Morning Show*	Silent
	Today*; Wea.	Morning Show*	Test Pattern
	Today*	Morning Show*	Test Pattern
	Today*	Morning Show*	Test Pattern
	Today*	Morning Show*	Breakfast
	Today*; News	Morning Show*	Club*
	Today*	Rel. Viewpoint	Breakfast
	Today*	School of Air	Club*
	Ding Dong	Garry Moore*	Cartoons
	School*	Garry Moore*	Little People
	Time to Live*	Arthur	Little People
	3 Steps H've'n*	Godfrey*	Cartoon Capers
	Home*	Arthur	Dixie Open
	Home*	Godfrey*	House
	Home*	Strike It Rich*	Dixie Open
	Home*	Strike It Rich*	House
	Today in	News	What's
	Georgia	Love of Life*	Troubling You
	Today in	S'ch Tomorrow	On the Farm
	Georgia	Guiding Light*	On the Farm
	Bob Smith*	TV Ranch	News; Lunch
	Bob Smith*	TV Ranch	with Lowery
	News	Welcome	Lunch
	Little Theater	Traveler*	with Lowery
	Merry Mutes	Robert	"Snowbound"
	Merry Mutes	Q. Lewis*	with
	Merry Mutes	House Party*	Robert
	Merry Mutes	House Party*	Newton
	1 Man's Fam.*	Big Payoff*	"Snowbound"
	Gold. W'dows*	Big Payoff*	"Snowbound"
	First Love*	Bob Crosby*	Information
	Miss M'lowe*	Bob Crosby*	Hour
	Hawkins Falls*	Brighter Day*	Bill Lowery
	Bride-Groom*	Secret Storm*	Bill Lowery
	Betty White*	On Your	Bill Lowery
	Betty White*	Account*	Bill Lowery
	Pinky Lee*	Valiant Lady*	Cartoon
	Pinky Lee*	Seeking Heart*	Carnival
	Howdy Doody*	Portia F's L.*	Bandstand
	Howdy Doody*	News	Matinee
	Woody Willow	Memo for	Lucky 11
	Woody Willow	Milady	Ranch
	Action Theater	Kart'n Komics	Lucky 11
	Action Theater	Barker Bill*	Ranch
	Cartoons	LeFevre Trio	Happy Two
	News; Weather	Weather; News	John Daly*
	Chas. Ruggles*	News*	News; Weather
	News Caravan*	S. Holiday*	H'land Harm'y
	Morris Abrams	Cisco Kid	The
	Havride*	Cisco Kid	Goldbergs*
	Arthur	Juvenile Jury*	Twenty
	Murray*	Juvenile Jury*	Questions*
	Summer	Meet Millie*	Make Room
	Playhouse*	Meet Millie*	for Daddy*
	Top Plays,	Suspense*	The Grand
	1954*	Suspense*	Tour
	Truth or	Danger*	with
	Consequences*	Danger*	Dan Herlihy
	I Married	Inside	Name's the
	Joan*	Outdoors	Same*
	Newsroom	Film Short	N's; Spts.; Wea.
	Newsroom	Morris Abram	"Forbidden
	Stories of the	Into the	Jungle"
	Century	Night	with
	"Roaring	News	Don Harvey
	City"	S'light Star	"Forbidden
	with Hugh	Silent	Jungle"
	Beaumont	Silent	Final Edition
	"Roaring	Silent	Silent
	City"	Silent	Silent
	Ref.; News	Silent	Silent
	Silent	Silent	Silent
	Silent	Silent	Silent
	Silent	Silent	Silent

ED SULLIVAN

Moore's Prediction a Kayo, Too

NEW YORK, Aug. 16—Dear Boss—Archie Moore's letter to you, in which he predicted he'd kayo Harold Johnson, sometime after the tenth round, certainly verified. The 37-year-old Moore is one of the miracele athletes of our generation. On the side, he spends all of his time raising hospital funds for underprivileged children, making him a complete champ. . . . Boris Karloff rebuffed British autograph fans: "I'm sick of signing them."

Ed Sullivan

Julius Boros' right leg in a cast. While fishing, the golf champ slipped on the roots of a tree, snapped the small bone above his right ankle. . . . Gregory Peck dropped a bundle in his first try for Texas oil. . . . Jeannette Edris sporting her engagement rock from Winthrop Rockefeller. . . . Mrs. Clement Attlee, out of hospital, joins him in Singapore, Sept. 6.

"Seven Brides for Seven Brothers" rocking Radio City with $550,000 in three weeks. . . . Dr. Roger Bannister to be best man at his sister Joyce's wedding next month to Ronald Lance. Rosalind Russell doing a TV film for Father Keller's Christophers. . . . Ethel Barrymore birthdaying.

Martin and Lewis and their wives to vacation in the Bahamas. . . . The John Gerstads (Elliott Nugent's daughter, Lee) expect the baby any edition. . . . Rex Harrison and Lili Palmer to play their original roles in London in "Bell, Book and Candle" this fall.

Marlon Brando's Bermuda shorts a switch on his Julius Caesar toga. . . . The David Gimbels expect an October Stork. . . . John Eccles, son of England's Minister of Works, to wed Diana Sturge. . . . Anne Baxter en route to Europe for Metro's "Paris Story." . . . Nat King Cole's Hollywood Bowl concert, on the 21st.

Milton Berle racked in $32,500 for his capacity week at the Sands, Las Vegas. . . . John Corriden, Dodger scout, recuperating, high blood pressure. . . . Jack Kramer huddling with Australian ace Lewis Hoad. . . . School supplies in stationery stores telling the small fry it's later than they think.

Grantland Rice's memoirs, "The Tumult and the Shouting," hits the book stalls Nov. 1, his birthday. . . . Leland Hayward out of hospital. . . . The Mike Garcias of Cleveland Indians named him Michael Martin. . . . Mary Olberg and Ted Yates of the Tex and Jinx staff honeymooning.

AMELIA.

Monroe Gets Big Hand at First Show

Vaughn Monroe, NBC television star and RCA-Victor's biggest current recording sensation, opened a week's engagement at the Steak Ranch here Monday night. The near-capacity audience was one of the most enthusiastic we've seen in Atlanta.

Displaying a warm informal manner, the handsome baritone, who has played here at theaters and at the auditorium with his band, sang a dozen of the top tunes he has recorded, such as "Just One of Those Things," "Racing With the Moon," "Tenderly" and "Dance, Ballerina, Dance." He climaxed the night's appearance with "They Were Doing the Mambo."

Monroe, who gave up his band several years ago, was accompanied by Ken Harris and his band which has been playing for dancing at the Ranch for several weeks. Featured as an opener in the show was Virginia Ayers, shapely Miami dancing star.

Monroe will appear at the Ranch for two shows nightly throughout this week.

—PAUL JONES.

'TV's Stop the Music To Return on Sept. 7

Atlanta's Bert Parks will be back in a familiar role on television this fall.

Bert will again be master of ceremonies on the guessing game, Stop the Music, when that program is seen at 10:30 p.m. on WLW-A, beginning Sept. 7.

Once again the "Mystery Melody," with its jackpot of prizes, will highlight the popular TV quiz, which was featured on radio before the advent of video.

Reagan Stars In War Film

Ronald Reagan makes one of his infrequent television appearances at 8:30 p.m. on WSB-TV when he stars in "Beneath These Waters," story of a destroyer in World War II.

Reagan portrays Lt. Cmdr. William Masterson, new skipper of the U.S. Destroyer Barksdale, about to join the battle of Guadalcanal. Chief Boatswain's Mate Morton (Peter Whitney), who carries much weight with the crew, alone refuses to accept the new skipper. During the Guadalcanal fighting, a torpedo is sighted speeding for a direct hit on a cruiser.

Without a moment's hesitation, Masterson orders full speed ahead and deliberately intercepts the torpedo with the destroyer's bow. He wins respect of the entire crew, except for Morton, who insinuates the skipper disabled the ship in order that he can return home to his wife.

(PAID POLITICAL ADVERTISEMENT)

TONIGHT

See and Hear
ERNEST VANDIVER
Candidate
Lieutenant Governor
WAGA-TV
8:00 P. M.

WAGA-TV 10:00 P.M.
See and Hear
S. Russell Bridges, Jr.
Henry Bowden and
James C. Davis
Congressman 5th District

(PAID POLITICAL ADVERTISEMENT)

BY REQUEST!

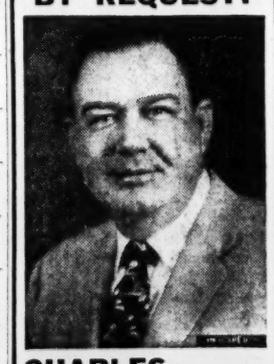

CHARLES HAMILTON
Repeats His Talk Telling How State Bleeding of Fulton Taxpayers Can Be STOPPED!
WAGA-TV
Tonight 8:15 P. M.
Make Him Your FULTON REPRESENTATIVE in the State Legislature

TRACY O'NEAL

Commercial PHOTOGRAPHER
30 Years' Newspaper Experience
News Photo Service—Passports — Interiors — Exteriors — Industrial — Weddings — Conventions — Publicity — Legal — Merchandise.
2½ Auburn Ave. at P'tree
Corner Peachtree
Business LA. 8156—Res. RA. 5348

You can own a genuine NATIONAL pool
Complete—ready to dive in . . .

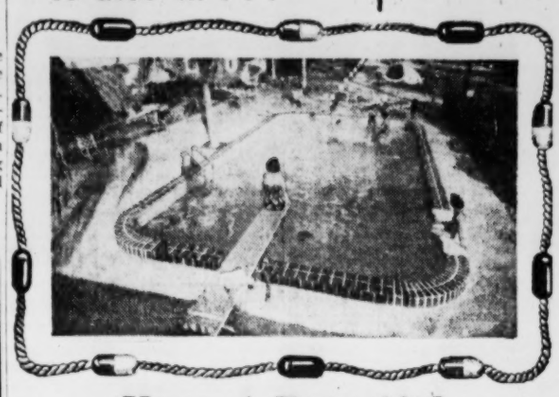

Have A Beautiful Pool of Your Own!
A Genuine National Pool of Supreme GUNITE Construction, complete with new "dial control" filtration system to insure pure, clear, sparkling water. All at a very low price!
Call Us for a Free Estimate and Complete Details
National Pool Equipment Co.
AL. 2365 1734 Candler Bldg., Atlanta, Ga. AL. 2874

FREE! FREE! FREE!
Beautiful Table Cigarette Lighter (Valued at $3.50)
To the First 50 Persons Calling for Free Home Demonstration

Southern Rebuilt Round Bobbin
Singer
ELECTRIC PORTABLE SEWING MACHINE

Special $29.50
$1.25 WEEKLY
5-Year Guarantee
Beautifully Rebuilt by Southern with Southern's PARTS
Call Day, Night, or Sunday
Call MA. 9397
FOR FREE Home Demonstration Without Obligation
Out-of-Towners Write to
• New Carrying Case
• New Motor
• New Foot Control
• New Sew Light
SOUTHERN SEWING CENTER
167 MITCHELL ST., S. W. MA. 9397

Use Journal-Constitution Want Ads

Get up to Paar!

Start your day out right with your host of *The Morning Show*, Jack Paar—and enjoy his wonderful "family":
...Betty Clooney (what a voice!)
...Jose Melis (what a piano!)
...Pupi Campo (what an accent!)
They join the delightful marionettes of Bil and Cora Baird to put you in a happy frame of mind.
On the hour and half hour, you'll get news, sports, and weather with Charles Collingwood...
and time signals every few minutes.
Tomorrow wake up and get going with... THE MORNING SHOW
Monday through Friday, 7 to 8:30 am on Channel 5

Transactions on N. Y. Stock Exchange

Traded Monday, 2,760,000 Shares — *Traded Friday, 2,500,000 Shares*

What Stocks Did

NEW YORK, Aug. 16 (UP)—Comparative statistics today:

	Mon.	Fri.	Thurs.	Wed.
Advances	645	546	450	728
Declines	336	398	519	267
Unchanged	245	240	254	217
Total Issues	1,226	1,184	1,223	1,212
New 1954 Highs	140	92	131	152
New 1954 Lows	2	4	5	5

Dow-Jones Averages

NEW YORK, Aug. 16 (UP)—Range of Dow-Jones averages:

STOCKS

	Open	High	Low	Close	Chge.
30 Industrials	347.51	350.91	346.11	349.61	+2.97
20 Railroads	119.86	120.84	119.47	120.45	+0.98
15 Utilities	61.32	61.67	61.12	61.41x	+0.20
65 Stocks	130.65	131.77	130.17	131.28x	+ .96

x—New 1954 high.

Transactions in stocks used in averages today: Industrials, 183,100; Railroads, 101,766; Utilities, 54,600; Total, 339,466.

BONDS

	Close	Chge.
40 Bonds	101.35	+0.02
10 First-Class Railroads	103.67	+0.09
10 Second-Class Railroads	100.83	+0.01
10 Utilities	100.75	—0.05
10 Industrials	100.13	+0.02

The Dow-Jones commodity futures index (1924-26 average equals 100) closed at 179.77, off 1.14.

Trend of Staple Prices

NEW YORK, Aug. 16 (AP) — The Associated Press weighted wholesale price index of 35 commodities advanced to 172.68.

Previous day, 172.40; week ago, 171.44; month ago, 172.69; year ago, 179.69.

	1954	1953	1952	1951
High	175.49	181.72	195.20	215.71
Low	170.31	170.55	175.53	189.34

(1926 average equals 100.)

Chicago

WHEAT — Easy; hedging from northwest.

CORN — Closed firm on late rally.

OATS—Easy; trade light.

SOYBEANS—September strong; other months lower.

HOGS—Mostly steady to strong; top $23.75.

CATTLE — Steers, heifers steady; top $26.75.

Wheat and Bread Prices

PRICES—The middleman, not the farmer, has benefited from price increases on a number of food products, according to the House Agriculture Committee. While wheat prices dropped 32 per cent between 1948 and the present time, bread prices rose 23 per cent. Farm prices for dairy products declined 10 per cent in the same period while retail prices went up 3 per cent.

Bullish Market Jumps $3 to $5

Oils, Rails, Rubbers Strong; AP Average Climbs $1.10

By ARTHUR MERIMS

NEW YORK, Aug. 16 (AP)—Strong demand for oils, railroads, rubber producers and steels sent the stock market to its highest levels in 25 years today. Advances ranged to $3 and $5 at the best.

Utilities, mining issues and most medium and low - priced stocks also advanced. Motors, aircrafts, distillers, radio-television and chemical stocks were narrowly mixed. Airlines declined.

Trading started extremely fast and for several minutes the high speed ticker tape could not keep up with the flood of buying orders. The tape soon cleared, but trading continued active and prices firm. Volume climbed to 2,760,000 shares from 2,500,000 on Friday.

The Associated Press average of 60 stocks jumped $1.10 to $134.70, a new yearly high and the highest level since Oct. 22, 1929. The industrial component rose $1.80 to $181.80 while the rails climbed $1 to a new 1954 peak of $100.50 and the utilities advanced 30 cents to a record $65.

SLIP AT CLOSING

Oils, which closed strongly last Friday, started the upward movement today and paced the advance throughout the session. Some profit-taking during the final hour reduced gains slightly. But most oil company advances were substantial. Standard Oil (NJ) soared 5 points at 95¼ and Cities Service rose 4 points at ½ at 18¾.

Brokers generally attributed the spurt among oils to reports that the industry is clearing up its inventory problems with resultant firming of gasoline prices. Also, oils have been neglected in recent weeks while other sections of the market climbed.

Interest in the market expanded today as 1,226 issues changed hands compared with 1,184 on Friday. There were 645 risers and 336 decliners while 140 issues touched new peaks and only two slipped to new lows.

AIRLINES UNSETTLED

American Airlines, whose pilots have been striking for the past two weeks, opened off ⅜ at 14⅛ on 3,000 shares and unsettled the airlines generally. It closed at 14 off ½.

The most active issue was Packard Motors, whose stockholders are to vote tomorrow on a proposed merger with Studebaker. Packard was unchanged at 2¾. Studebaker finished up ½ at 18♦.

Columbia Gas rose ¼ at 14½. The utility holding company reported improved first half profits over year-ago results.

Also affected by a strike, Goodyear Tire nevertheless posted a 2-point gain at 74. The company called its $5 preferred stock for redemption and reported higher profits for the first half despite a 10 per cent sales decline. Goodrich and US Rubber climbed in sympathy.

American Viscose, announced sharply reduced earnings for the first half, and opened off ¾ at 36¼ on 2,4000 shares. It finished off 1¼ at 35¾.

15 Stocks In Spotlight

NEW YORK, Aug. 16 (AP)—Sales, closing price and net change of the 15 most active stocks today:

Packard	75,900	2¾
Colum Gas	35,300	14½ + ¼
Std Oil NJ.	33,600	95¼ + 5
Callahan Zinc	29,300	2⅜ — ⅛
Elec & Mus Ind	28,100	3⅛ — ⅛
Bullard	27,800	49⅜ — 1⅜
Am Airlines	27,500	14 — ½
Socony Vac	27,100	45⅞ + 1¾
Am Cab & Rad	26,300	7 + ¼
Rem Rand	25,800	23⅞ + 1½
Canad Pac	25,600	27 + ⅝
Gen Pub Sv V	23,800	4¼
Ashland Oil	23,200	13⅝ + ⅝
White Sew M	22,800	9 — ½
Studebaker	22,400	18¾ + ½

AP Stock Averages

Aug. 16.	30 Ind.	15 Rails	15 Util.	60 Stks
Net change	+1.8	+1.0	+.3	+1.1
Monday	181.8	100.5	65.0	134.7
Prev. day	180.0	99.5	64.7	133.6
Week ago	176.6	97.0	64.0	131.1
Month ago	175.2	97.5	62.9	130.2
Year ago	140.6	85.2	54.1	108.5
1954 high	182.0	100.5	65.0	134.7
1954 low	143.9	77.8	55.4	108.0
1953 high	151.8	93.6	55.8	116.3
1953 low	130.2	73.5	50.5	99.5

Bond Averages

Compiled by the Associated Press Aug. 16.

	20 Rails	10 Ind.	10 Util.	10 For.	10 L-Yd.
Net chge	[illegible]	[illegible]	.1	—.1	.1
Monday	99.6	100.0	100.2	83.6	106.9
Prev. day	99.6	99.9	100.2	83.7	106.8
Week ago	99.6	100.0	100.1	83.6	106.9
Month ago	99.0	99.5	99.8	83.2	106.7
Year ago	92.7	96.2	93.9	79.4	100.7
1954 high	99.7	100.4	100.9	83.7	107.1
1954 low	94.2	97.4	96.6	80.6	103.2
1953 high	95.7	98.6	98.0	80.7	104.2
1953 low	90.6	94.3	92.4	76.5	97.9

ATLANTA GAS LIGHT CO.
Common Stock
Hancock, Blackstock & Company
Investment Securities
1129-31 Candler Bldg. CYpress 2731 Atlanta, Ga.

FULTON BAG & COTTON MILLS
BOUGHT—SOLD—QUOTED
CLEMENT A. EVANS & COMPANY
INCORPORATED
INVESTMENT SECURITIES
FIRST NATIONAL BANK BUILDING TELEPHONE MAIN 1921
ATLANTA
AUGUSTA COLUMBUS MACON SAVANNAH

Dignified . . .
Modern . . .
Practical . . .

OFFICE DESKS
. . . at Cutters' usual low prices!
from $32.50 to $183.50
• WOOD DESKS • ALL STEEL DESKS
• FOR EXECUTIVES • FOR SECRETARIES
• FOR JUNIOR EXECUTIVES • FOR CLERKS
Cutters has a complete selection of desks to suit any need, to fit any budget! These desks are the finest quality money can buy . . . but you'll be surprised at their very small price tag. We invite you to come in and compare!
CUTTERS EXCHANGE LA. 2836
338 Peachtree St., N. E. Free Parking!

This announcement is under no circumstances to be construed as an offer to sell or as a solicitation of an offer to buy any of these securities. The offering is made only by the Prospectus.
August 16, 1954
NEW ISSUE
1,000,000 Shares
New York Capital Fund of Canada, Ltd.
Common Shares
(par value $1 per share)
Price $25 per Share*
*Prices for single transactions of less than 1,000 shares. Prices are scaled down for single transactions involving greater numbers of shares.
Copies of the Prospectus may be obtained in any State only from such of the several Underwriters as may lawfully offer the securities in such State.
Carl M. Loeb, Rhoades & Co.
Beer & Company — Wyatt, Neal & Waggoner
Clement A. Evans & Company Incorporated — Norris & Hirshberg, Inc.

NEW YORK, Aug. 16 (UP)—

	Sales in 100s	High	Low	Close	Net Chge.
A					
AbbottL	42	44⅛	43	43¼	— ⅛
ABCVend	21	11⅞	11⅝	11⅝	+ ¼
ACFBrill	35	9	8⅞	8⅞	— ⅛
ACFInd	41	43¾	42⅞	43½	+1
Do pf	5	95½	95	95	
AcmeStl	19	22⅞	22⅜	22⅝	+ ½
AdamsEx	9	37⅝	37	37	— ½
AdamsMills	2	29½	29	29½	+ ½
Addressog	1	79	79	79	+ ⅛
Admiral	12	24½	24¼	24¼	— ⅛
[illegible]	195	11¼	11	11⅛	+ ⅛
Do pf	.60	53⅛	53	53¼	+1
AirReduc	24	26⅞	26½	20½	— ¼
AlaskaJun	2	2⅞	2⅞	2⅞	— ⅛
Aldens	1	17¼	17¼	17¼	+ ⅛
AllegCp	75	4⅛	4	4⅛	+ ⅛
AllegLStl	20	36⅞	36	36½	
AlliedInd	14	11⅞	11¼	11⅛	+ ⅛
AlliedCh	29	97⅛	95½	97¼	+3¼
AlliedMills	2	35	35	35	+ ¼
AlliedStrs	10	48½	48	48½	+ ¼
AllisChal	27	62¼	61⅝	62	+ ⅝
Dopf4.08	1	111⅝	111⅝	111¾	+ ½
AlphaPC	8	68	67	67⅛	+ ⅛
AlumLtd	31	71½	70⅛	70⅞	— ⅝
AlumAm	14	87	86⅝	87	
AmalLeath	6	2⅝	2½	2⅝	+ ⅛
Amerada	11	182	179	182	+3⅝
AmAgCh	3	72⅝	72	72¾	+1
AmAirlin	301	14⅛	13⅞	14	— ½
Do pf	15	85	83½	84¼	— ¾
AmBaker	4	30½	30½	30½	
AmBkNote	2	24⅛	24	24¼	
AmBosch	50	13¾	13⅛	13⅛	— ⅛
Dopf	2	51½	51½	51½	
AmBrShoe	7	34	33⅞	33⅞	— ⅝
Dopf	2	100	99	99	—1
AmBdPar	67	20	19½	19½	+ ⅛
Dopf	8	18½	18⅜	18⅜	+ ⅛
AmCbl&R	263	7⅛	6⅞	7	+ ⅛
AmCan	22	46	45½	45⅞	— ⅛
Dopf	2	44¾	44⅝	44¾	— ⅛
AmChain	5	35	35	35	+ ⅛
AmChicle	5	63¾	63½	63¾	+ ⅝
AmColotty	1	24½	24⅛	24½	+ ¼
AmCrystS	1	27	27	27	
Dopf	.10	92½	92½	92½	+ ½
AmCyan	29	52¾	51⅛	52⅛	+ ¼
AmDistill	6	44⅛	43⅝	43⅝	+ ¼
AmEncausT	4	10¾	10⅜	10⅜	+ ⅛
AmExport	10	15	15	15	+ ⅛
Am&FP	66	11¾	11⅝	11½	
AmGas&El	16	37⅝	36⅝	37	
AmHawSS	1	65½	65½	65½	+ ½
AmHide&L	5	3⅛	3	3	— ⅛
Dopf	1	28⅛	28¼	28¼	—1⅝
AmHomePd	17	63	62	62½	— ¼
AmIce	10	11½	11	11	—1
AmInv	4	27¾	27⅜	27¾	
AmLoco	30	17¼	17	17	— ⅛
AmM&Fdy	19	27⅛	27¼	27¼	+ ¼
AmMch&M	5	27	26⅞	26⅛	+ ⅛
AmMetal	44	34⅝	34	34¼	+ ⅜
AmMetPd	40	19¼	19	19¼	+ ⅛
Dopf	2	21⅜	21¼	21¼	
AmMolass	1	9⅞	9	9	— ⅛
AmMotors	89	11¾	11¼	11⅝	+ ⅛
AmNGas	12	48⅝	48⅛	48½	+ ½
AmNews	64	22	21¾	22	+ ½
AmOptical	22	36⅝	35⅝	36¼	+ ⅛
AmPotashB	3	59	59	59	
AmRad	67	20⅛	19⅞	20	— ⅛
AmSafRaz	35	7⅞	7⅝	7⅞	+ ¼
AmSeat	8	33	32¾	32¾	— ⅝
AmSmelt	44	38½	37½	38⅛	+ ⅝
Dopf	1.30	164	164	164	
AmSnuff	2	40	39⅞	40	
Dopf	.20	122	122	122	—1
AmStlFd	7	28¼	28¼	28¼	+ ⅛
AmStores	6	57¼	56⅞	57	+ ⅝
AmSugar	3	64½	64⅜	64½	+ ¼
Dopf	1.00	132½	132	132	
AmT&T	59	173¼	172⅝	173⅛	+ ¾
AmTob	68	59⅞	58⅝	59	— ⅛
Dopf	6.10	130½	129	130½	+1¾
AmViscse	151	36⅝	35⅝	35⅝	—1¼
Dopf	.10	116¾	116¾	116¾	— ½
AmWWks	5	10⅛	10	10	
Dopf	4	27⅝	27⅛	27½	— ½
AmWoolen	13	21¾	21½	21¾	— ¼
Dopf	.10	79	79	79	+ ⅝
Doppf	.30	71	70½	71	+ ¼
AmZinc	8	18⅜	18	18¾	+ ¼
Dopf	60	90	90	90	
AnacCop	66	40	39½	39⅞	— ⅛
AncW&C	1.60	52	50⅜	51½	+ ½
AnchHG	42	40¾	40½	40⅝	— ⅝
AnderClayt	41	42¼	41⅝	42	+ ½
AndPriO	24	45⅞	45	45⅞	+ ⅝
APWProd	6	3	3	3	
ArchDan	12	39¾	39⅛	39¾	+ ¼
ArgoOil	15	24⅛	23½	24	+ ¾
ArmcoStl	32	50¼	49¾	50¼	+ ⅜
Armur&Co	66	10⅛	10¼	10¼	
Dopf	4	92	91⅝	91⅝	— ⅜
ArmstCk	5	76½	76⅛	76¼	+ ¼
Dopf	1.00	149	148½	148½	+ ½
Dopf	.20	98	98	98	+ ½
ArnoldCon	1	17¾	17¾	17¾	+ ½
Artloom	1	7⅛	7¼	7¼	
ArvinInd	6	23	22¾	22¾	— ½
AshlOil	235	13¾	13½	13⅝	+ ⅝
Do pf	2	25½	25¼	25½	+ ½
AssdDryG	12	25¾	25¼	25⅝	+ ¼
Do 1 pf	.50	102½	102½	102½	+ ¼
AssocInv	4	47	46½	46½	— ½
Atchison	5	115⅝	114½	115⅝	+2
Do pf	1	59	58¾	59	— ⅛
AtlCityEl	5	36½	36⅛	36¼	+ ⅛
AtlCLin	27	124¼	123½	123½	— ½
AtlRefin	116	35¼	34	35	+1
Do pf	.30	99⅛	99⅛	99⅛	— ⅛
AtlasCp	10	36⅝	36¼	36⅝	
AtlasPdr	4	46¼	45¾	45¾	+ ¼
Do pf	.50	121⅛	121⅛	121⅛	+1
AustNich	96	10½	9	10¼	+1
AutomCan	56	18¾	18⅜	18¾	+ ⅜
AvcoMfg	144	6½	6⅛	6¼	— ⅛
Do pf	2	46¼	46¼	46¼	+ ¼
B					
Babbitt	16	6⅛	6	6⅛	
Babco&W	15	59½	59	59	— ½
BaldLima	77	9¾	9⅝	9⅝	— ⅛
Bang&Ar	5	26½	26½	26½	
Do pf	1.40	80	80	80	+1¼
BarberOil	34	51	50	50½	+1
BarkerBr	4	14¾	14⅜	14⅜	— ⅛
BathIrWk	24	32⅛	31⅝	32	
BayukCig	8	11⅛	11	11	— ⅛
BeatFds	1	49⅝	49⅜	49⅝	+ ⅛
Dopf4½	.70	106¼	105½	106¼	— ¼
Dopf3⅜	.20	128¼	128¼	128¼	—1⅛
BeaunitM	6	18⅝	18¼	18⅜	— ⅛
BeechAirc	27	21⅜	20⅞	20⅞	— ⅛
BeechNut	10	33⅞	33⅝	33⅞	+ ¼
BeldHem	3	11⅝	11½	11⅝	+ ⅛
BellAirc	28	42⅜	42	42⅜	+ ⅛
Bell&Hpf	.10	92	92	92	—1⅝
BendixAv	10	87⅛	85⅛	85½	—1
BenefLn	5	47⅛	47⅛	47⅛	
Benguet	191	1	1	1	
Best&Co	6	29⅜	29⅛	29⅛	+ ⅛
BestFds	12	38⅛	38⅛	38⅛	+ ¼
BethSteel	39	78⅛	77⅛	78⅛	+1
Do pf	8	162½	161	162½	+1
BigelowS	44	14⅝	14½	14½	— ⅛
Do pf	2.00	72	71	71	
Black&Dec	2	50	49½	50	+ ¼
BlawKnox	35	24⅞	24⅝	24⅞	+ ¼
Bliss&L	1	23⅞	23⅝	23⅞	+ ⅛
Bliss(EW)	17	25½	25¼	25¼	
BlocksCh	1	35⅛	35⅛	35⅛	— ¼
BoeingAir	148	64⅞	64	64	
BohnAlum	4	20	19⅞	20	+ ½
BonAmA	1.00	29⅛	29⅛	29⅛	+ ⅛
BonAmB	2.00	11	10⅞	11	
BondStrs	9	15	14⅞	14⅞	— ⅛
BookofMon	6	8⅝	8½	8⅝	+ ⅛
Borden	18	71⅜	70⅞	71⅜	+ ⅜
BorgWarn	2	87⅝	87⅝	87⅝	+ ¼
Do pf	1.00	97¾	97¾	97¾	+ ¼
BosEdis	10	54½	54	54	
Boston&Me	9	13⅞	13½	13⅞	+ ⅜
BranAirw	24	9⅛	8¾	9⅛	+ ⅛
BriggBrass	8	33	32⅞	32⅞	— ⅛
BriggsMg	35	39⅝	39⅛	39⅝	+ ½
Briggs&St	27	60	59	59⅝	+1
BristMy	11	22⅜	22	22⅛	+ ¼
BklyUGas	7	32½	32¼	32½	+ ¼
Brown&Bg	14	13⅞	13⅝	13⅞	+ ⅛
BrownSh	1	77	77	77	—1
BrunBalke	5	17⅝	17⅜	17⅝	+ ⅛
BucyErie	26	31	30½	30¾	+ ⅛
BuddCo	48	14⅛	13⅞	14	
Do pf	3	77¾	77¾	77¾	+ ⅛
BufForge	3	28¼	28	28¼	+ ¼
Bullard	281	51⅝	49	49⅜	—1⅜
BulovaW	6	50⅝	50¼	50½	+ ¼
BurlMills	34	14¾	14⅛	14⅝	+ ¼
Burroughs	45	21⅝	21⅜	21⅝	— ⅛
BushTerm	2	14⅛	14	14	
ButlerBr	21	21⅝	21⅝	21⅝	+ ⅛
Do pf	.10	91½	91½	91½	+ ½
ButteCop	8	9⅛	8⅞	9	— ⅛
Byers	6	25⅝	25⅛	25⅛	+ ¼
Do pf	.10	101	101	101	
ByronJack	8	23⅝	23½	23½	— ⅛
C					
CalPack	6	29	28⅞	28⅞	— ¼
CallahanZ	293	2½	2⅜	2⅜	— ⅛
Calum&H	169	10¼	10	10¼	+ ⅛
CampbWy	3	24⅛	24⅛	24⅛	
CanDry	37	12⅝	12½	12⅝	+ ⅛
Do pf	.10	97	97	97	
CdnBrew	1	26⅝	26⅝	26⅝	— ⅛
CdnPac	266	27⅛	26⅝	27	+ ⅝
CannonM	2	54	53⅛	53⅛	— ½
CapitalAirl	48	12	11¾	11¾	+ ⅛
Carborun	8	37	36⅛	36¾	+ ¼
CareyPhil	2	23¾	23⅜	23⅜	+ ⅝
CaroP&L	8	22⅝	22⅝	22⅝	— ⅛
CarpenStl	4	48	47½	48	+ ¼
CarrierCp	8	56	54⅝	55	— ⅛
Carr&Gen	16	16⅞	16⅞	16⅞	+ ¼
CaseJI	6	16¼	15⅞	16⅛	+ ⅛
CaterTrac	27	63¼	62½	63	
Celanese	14	104½	104⅛	104½	+ ½
Do pf	1	20⅞	20½	20½	+ ⅛
Docvpf4½	34	75⅛	75⅛	75⅛	+ ⅛
Celotex	51	24½	24	24⅜	+ ⅛
Do pf	2	17⅞	17⅝	17⅞	+ ⅛
CenAguir	2	20⅛	20⅛	20⅛	
CenFdy	20	7⅝	7⅛	7⅜	+ ⅛
CenGaRy	4	28½	28¼	28¼	+ ¼
Do pf	3	68	67⅞	68	
CenHudG	12	15⅛	15	15⅛	— ⅛
CenIllLt	5	45	44⅝	44⅝	— ⅛
Do pf	.20	109	109	109	
CenIllPS	4	23⅝	23⅛	23½	+ ¼
CenRRNJA	3	18⅞	18½	18⅞	+ ⅝
Cen&SW	19	27	26⅞	26⅞	+ ¾
CenturyRib	3	7½	7⅛	7⅜	
CerdePas	24	31	30	30⅞	
Cert-teed	68	21¾	21⅛	21½	+ ⅛
ChampPap	4	47	47	47	— ⅛
Do pf	.50	106	105½	105½	—1
ChaeVAir	55	35¾	35⅜	35⅝	+ ⅝
CheckCab	36	7¼	7	7⅛	+ ⅛
ChesCpVa	9	36½	36⅛	36⅛	+ ⅛
Chess&Oh	104	38⅛	37½	38⅛	+ ⅜
ChicagoCp	36	24¼	23⅞	24	+ ¼
ChicagoCp	36	24⅛	23⅝	24	
Chi&EIll	4	17½	17⅛	17½	+ ⅛
Do A	3	28¼	28⅛	28¼	— ⅛
ChiGtWest	2	35¾	35⅜	35⅜	+ ⅛
Do pf	10	8⅝	8⅛	8⅛	+ ⅛
ChiIn&LB	2	12⅜	11⅞	12⅛	+ ⅛
CMSP&P	224	40⅞	39⅝	40⅜	+ ⅝
Chi&NW	39	12½	12	12½	+ ¼
Do pf	20	30½	29¾	30⅛	+1
ChiPneuT	34	72¾	71¾	72¾	+ ⅝
Do wi	6	36¾	36⅛	36⅝	+ ⅝
ChiRI&P	13	76	75½	75¾	+ ¼
Do pf	5	102	102	102	
ChickCot	5	18⅝	18¼	18¼	— ¼
ChildsCo	2	2⅝	2⅝	2⅝	— ⅛
Do cv pf	4	10¼	10¼	10¼	— ¼
ChileCop	.50	27½	27⅛	27½	— ⅛
Chrysler	106	59	58⅛	58⅞	+ ¼
CinG&E	6	24	24	24	— ⅛
Do pf	.60	102¼	102¼	102¼	— ¼
CinMilM	8	80½	80⅛	80⅛	+ ⅛
CITFin	35	41	40⅛	40⅞	+ ¼
CitiesSvc	132	101¼	97¾	101⅛	+4
CityInvest	7	12¾	12½	12⅝	+ ⅜
CityProd	13	35⅜	34⅝	35⅜	+ ¾
CityStr	22	18	17¾	18	+ ¼
Do pf	3.90	85	84⅛	85	
ClarkEquip	7	48¾	48⅛	48⅜	+ ⅜
ClevElIll	2	64	64	64	+ ⅛
Clev&Pitt	.40	84	84	84	+ ½
Clevite	9	19¼	18½	18½	— ½
ClimaxMo	40	54⅛	53	53¾	+ ½
ClintFd	9	26¾	26⅛	26⅜	+ ¼
Dopf	.90	97	97	97	+1¼
Clopay	15	2½	2⅜	2⅜	+ ⅛
CluettPea	12	37⅝	37	37⅜	+ ⅜
Dopf	1	93¾	93¾	93¾	+ ¼
CocaCola	2	117½	117½	117½	— ½
ColgPalm	13	51⅛	50⅝	51	— ¼
Dopf	.20	92½	92½	92½	+ ½
Col&Aik	8	17⅜	17¼	17⅜	— ⅛
ColoF&Ir	41	17⅞	17⅝	17¾	
Dopf	4	41⅞	41⅝	41⅝	
ColBrdA	3	66⅜	66⅛	66⅜	— ¼
DoB	4	66⅜	65½	66	
ColGas	353	14⅝	14⅛	14½	+ ¼
ColPict	7	28⅞	28⅛	28¾	+ ¾
ColCarb	2	48⅝	47⅞	47⅞	+ ⅝
Col&SOhEl	18	31⅜	30⅞	30⅞	
CombEng	6	55	55	55	+ ¼
ComlCred	32	43	42¾	43	
ComlSolv	42	19⅞	19½	19¾	
ComwEd	19	44⅞	44	44⅝	+ ¼
CondeNast	4	7¾	7⅛	7½	+ ¼
ConeMills	2	22⅛	21⅞	22	
Congoleum	13	19⅝	19	19	— ⅝
ConCigar	3	24⅞	24½	24⅞	
ConCopp	20	12⅞	12	12	
ConEdis	13	46	45⅝	45⅞	+ ⅛
Dopf	2	109	108⅝	108⅞	+ ⅛
ConFoods	11	15⅞	15⅝	15⅝	
ConGE	5	30⅞	30⅞	30⅞	
DopfB	.80	110	110	110	+ ¼
DopfC	.10	100	100	100	—1
ConLaund	2	15	15	15	+ ¼
ConNGas	7	71¼	70⅞	71	+ ¼
ConRetSt	5	7¾	7½	7⅝	+ ¼
ConText	7	8	8	8	
ConsumPw	20	48¾	48½	48¾	+ ⅛
Dopf	1.00	110	109½	109½	— ¼
Container	6	62	60⅜	60⅜	— ⅝
ContBak	18	23⅛	22⅞	23	— ¼
Dopf	.50	96½	96	96½	+ ½
ContCan	35	76½	76	76½	+1½
Dopf	2	100	99½	100	+1
ContCp&S	3	8¼	8	8	
Dopf	3	18⅜	18⅛	18⅛	— ⅛
ContDiaF	13	12⅛	12	12⅛	
ContIns	6	97	96	97	+1¼
ContMot	65	11	10⅞	10⅞	
ContOil	17	71¾	70	71½	+1½
ContStl	2	20⅞	20⅜	20⅞	
CoopBess	52	24⅝	24⅛	24⅜	+1⅛
CopwStl	2	22⅝	22⅜	22⅝	
Dopf	3	48⅝	48⅝	48⅝	
CornEx	16.10	85¼	85⅛	85⅛	
CornPr	11	81⅞	81⅛	81⅝	+ ¼
CornellD	14	30¼	29⅞	30	
CorningGl	2	123	122⅝	123	
CosdenPet	38	26¼	25⅜	26⅛	— ⅛
CotyInc	4	4	4	4	
CotyIntl	2	2	1⅞	2	
CraneCo	20	35⅞	35⅜	35⅝	
CrmofWh	5	28⅛	28	28	
CrownCork	53	16⅛	15⅞	16	
Dopf	1	35⅛	35⅛	35⅛	
CrownZell	16	51⅛	51⅛	51⅛	
CrucStl	17	27⅞	27⅛	27	
Dopf	2	86	86	86	
CuRRpf	2.00	16⅝	16½	16⅝	
CubAmSug	1	13	13	13	
CudahyPk	10	6⅝	6½	6½	
CuneoPr	4	9¾	9¾	9¾	
CunnDrug	1	29½	29½	29½	
CurtisPub	15	8⅝	8½	8⅝	
Dopf	.20	102	102	102	
Doprpf	1	61⅛	61⅛	61⅛	
CurtissWr	191	13⅝	13⅜	13⅝	
DoA	7	31⅛	31	31⅛	
D					
CutlerH	1	58½	58½	58½	
DanaCp	3	39¼	39¼	39¼	
DavegaStr	6	6½	5⅞	6¼	+ ½
Daystrom	4	17⅞	17⅞	17⅞	+ ¼
DaytP&L	2	43⅛	43	43⅛	+ ¼
DaytonRub	2	14¾	14½	14¾	+ ¼
DeccaRec	49	13	12¾	12⅞	
DeepRkOil	3	49¼	48¾	49¼	+1
Deere	30	29⅞	29¼	29⅝	
Del&Hud	43	44¼	43⅛	43¾	+ ¾
DelL&W	31	17⅛	17	17⅛	+ ⅛
DelPqL	10	33⅞	33	33⅞	+ ⅜
Den&RGW	55	77⅞	77	77⅞	+ ¾
Dopf	32	115½	115	115½	+1½
DerbyOil	58	24	23¼	23⅞	+ ⅝
DetEdis	6	33⅛	33⅛	33⅛	
DetStlCp	9	8⅝	8½	8½	
DeVilbiss	3	21⅜	21	21	+ ⅛
Dev&RayA	11	34⅛	33⅝	33⅝	— ¼
DiamAlk	9	35⅝	35¼	35¼	— ⅛
DiamMat	1	39½	39½	39½	
Dopf	4	34⅛	34⅛	34⅛	— ⅛
DiaTMot	10	16⅜	15⅞	15⅞	— ⅜
DianaStr	33	13⅞	13½	13⅞	+ ¼
DisCSeag	4	33	32⅞	33	
DivcoCp	12	10¼	10	10¼	
DixieCup	1	58½	58½	58½	— ½
Dobeck	2	28⅛	28⅛	28⅛	—1⅛
Dr Pepper	8	12	11⅞	11⅞	— ⅛
DomeMin	3	16⅜	16⅛	16⅜	+ ⅛
DougAirc	27	87⅝	86	86½	+1½
DowChem	39	41⅜	41	41½	
DressInd	87	32½	31⅞	32	— ½
Duplan	29	10	9⅞	10	+ ⅛
duPont	25	137½	136	137½	+1
Dopf	4	99	98¾	98¾	— ⅛
DuqLt	12	34⅛	34⅛	34⅛	— ⅛
Dopf	2.00	52	51⅞	52	— ¼
DWGCig	1	11⅛	11⅛	11⅛	— ⅛
E					
EagleP	14	25	24¼	25	+ ¾
EastAirL	21	27⅝	27⅛	27¼	
EastCp	8	23⅝	23⅛	23⅛	
EastSStl	19	16⅞	16¾	16¾	+ ⅛
EastKod	35	61⅝	61	61	
Dopf	.10	170½	170¼	170¼	— ¾
EatonMfg	13	48½	47⅞	48⅛	+1
EdisBrSt	7	22⅞	22⅝	22⅝	
EkcoPd	71	31¼	30⅞	31¼	+1¼
ElasStopN	45	20⅛	19⅞	20⅛	
ElAutoL	26	35⅝	35½	35½	
El&MusIn	282	3⅛	3⅛	3⅛	— ⅛
ElStorBat	12	24⅛	24	24⅛	
ElginWtch	16	13⅜	13⅛	13⅛	
Elliott	16	29⅞	28⅛	28⅛	
ElPasoNG	12	41⅞	40⅞	40⅞	
EmerEl	18	19¼	18¾	18¾	
EmerRad	36	13⅞	13⅞	13⅞	+ ⅛
EmpDEl	8	26¼	26	26¼	+ ¼
EndJohn	1	27⅜	27⅜	27⅜	
EquitGas	11	24⅜	24⅛	24⅛	— ⅛
EqOffBdg	1	9⅝	9⅝	9⅝	
ErieRR	66	18⅛	17⅞	18	+ ½
EvansPd	10	16½	16⅜	16½	+ ¼
Eversharp	10	12⅞	12⅝	12⅞	+ ¼
ExCellO	12	77⅜	76⅝	77	+ ¾
F					
FairbMor	6	25¼	25	25	— ⅛
FairchE	110	17¼	16⅞	17⅛	+ ¼
FalstaffBr	5	15½	15⅛	15½	
FamFin	5	22	21⅞	22	+ ¼
Fansteel	17	25	24¾	25	+ ¼
FeddQuig	85	13½	13	13	
FedFawic	42	6	5¾	5⅞	+ ¼
FedMogul	1	28⅝	28⅝	28⅝	+ ¼
FedDStr	16	48⅝	48⅛	48⅝	+ ½
Felt&Tarr	11	10⅛	9⅞	9⅞	+ ⅛
FerroCp	12	26⅜	26⅛	26⅜	+ ⅛
Filtrol	33	25⅞	25⅛	25⅛	+ ⅜
Firestone	8	82	81	82	+ ½
Do pf	.30	106	106	106	
FirstNStr	11	55	54¾	55	+ ¼
FirthCpt	8	9	8⅞	9	+ ⅛
FlaPw	7	35⅞	35⅛	35⅛	+ ⅛
FlaP&L	7	49¼	48⅞	48⅞	— ⅛
FoliStl	126	20⅛	20	20⅛	+1
FoodFair	7	44⅜	43⅝	44⅜	+ ½
Do wi	1	35⅜	35⅛	35⅜	+ ¼
FoodMach	24	45⅞	45⅜	45⅞	+ ½
Do pf	2.30	101⅜	101¼	101⅜	
FostWheel	96	34⅝	32⅞	34	+1⅝
FrankStr	2	11⅛	11⅛	11⅛	
FreeptSul	3	61⅝	61⅛	61⅛	+1¼
FruehTra	48	29⅞	29	29⅜	— ⅛
Do pf	30	81½	80½	80½	—1½
G					
Gabriel	9	6	5⅞	5⅞	
GairRbt	11	26¾	26½	26¾	
GambleSk	18	8¾	8⅝	8¾	
Do pf	1	39¾	39¾	39¾	+ ½
Gamewell	1	33	33	33	+ ⅛
GarWood	52	5⅞	5⅝	5¾	
Do pf	1	31¾	31⅜	31⅜	+ ⅛
GarnderDe	6	30	29¾	30	+ ¼
Garrett	6	38⅛	38	38	
GaylordC	7	32⅞	32⅝	32¾	+ ⅛
GenAmIn	12	27⅝	27⅛	27⅝	+ ¼
GenAmTr	12	54⅝	54	54	— ⅛
GenBak	21	9⅞	9¾	9¾	
Dopf	.20	138½	138	138	— ½
GenBronze	12	26¾	26¼	26¾	+ ½
GenCable	28	15	14⅞	14⅞	— ¼
Do2pf	9	39⅝	39⅜	39⅝	
GenCigar	4	22	22	22	
GenContpl	48	13⅝	13⅜	13⅝	— ¼
GenDynam	152	70⅛	69⅛	69⅞	
GenElec	12	44⅞	44⅛	44⅛	
GenFinan	17	12⅛	12	12⅛	
GenFds	6	76⅞	76⅛	76⅝	
GenInstru	17	10⅛	9⅝	9⅞	
GenMills	1.00	69½	68	68	—1⅛
Dopf	62	121⅛	121⅛	121⅛	
GenMtrs	81	81	80½	80⅞	
Dopf	3	125	125	125	
Dopf	1	100⅛	100⅛	100⅛	
GenOutAd	3	30⅛	29⅞	30	+1
GenPCem	10	72⅛	72	72	
GenPrEq	240	48½	47¼	48⅛	
GenPbSv	4	4	4	4	
GenPbUt	34	34⅛	33½	34⅛	
GenRySig	30	33⅞	33¼	33⅞	
Dopf	24	107	106	107	+3
GenRealty	2	14⅛	14⅛	14⅛	
GenRefrac	40	23⅞	23⅜	23⅜	
GenSCaspf	13	95	95	95	+1
GenTel	13	35⅛	34⅞	35	
GenTime	2	31⅞	31⅜	31⅜	
GenTire	14	38⅜	38⅛	38⅛	+1
Dopf	.10	91	91	91	
GaPacPly	62	14⅝	14¼	14⅝	
Gillette	19	63⅛	62⅞	62⅞	
Dopf	1	125	125	125	+3
Gimbel	4	17⅝	17¼	17¼	
GleanHarv	17	37	36⅞	37	
Glidden	9	7⅞	7½	7⅝	
GoebelBr	12	20⅞	20½	20½	
GodallSan	32	100⅞	99½	100⅞	+2
Goodrich	31	74⅛	72	74	
Goodyear	75	[illegible]	[illegible]	[illegible]	
GothamHos	222	[illegible]	[illegible]	[illegible]	
GouldNBat	7	[illegible]	[illegible]	[illegible]	
Grace&Co	[illegible]	[illegible]	[illegible]	[illegible]	
GraPaige	[illegible]	[illegible]	[illegible]	[illegible]	
GranbyM	11	11⅞	11⅝	11¾	
GrandUn	33	16	15¾	16	
GranCStl	6	40⅛	39⅞	40	
Grant	.10	97	97	97	
Dopf	4	9⅛	9	9⅛	
GraysRob	10	21⅝	21¼	21¼	+ ⅛
GtNorIrOr	5	73⅞	72¼	72½	— ⅛
GtNoPap	72	33	32⅜	33	+ ⅛
GtNoRy	11	20	20	20	
GtWestS	.60	146	145	146	
Dopf	8	30⅛	30⅛	30⅜	+ ¼
Green,HL	22	25⅞	23⅞	25	+1½
GreenT&D	54	12⅞	12⅝	12⅞	+ ⅛
Greyhound	.10	96	96	96	+1
Dopf	44	36⅞	36⅛	36⅜	+ ⅛
GrumAirc	3	5⅛	5⅛	5⅛	
GuantSug	13	34⅞	34½	34¾	+ ⅛
GulfMo&O	2	94½	84½	84½	— ¼
Do pf	65	58⅝	57⅞	58½	+ ¼
GulfOil	28	34½	33½	34¼	+ ¼
GulfStaUt	[illegible]	[illegible]	[illegible]	[illegible]	
H					
HallPrint	7	19¼	18⅞	19¼	+ ½
Halliburton	15	52	51½	51½	— ⅛
HamilWat	2	18⅝	18⅝	18⅝	— ⅛
Dopf	.20	78	78	78	
HammerPap	4	19¾	19½	19¾	+ ⅛
HarbWalk	5	32¼	32¼	32¼	+ ½
HartS&M	2	28⅛	28⅛	28⅛	+ ⅛
HatCorp	3	6⅛	6	6⅛	+ ⅛
Dopf	1.40	33⅛	33	33⅛	— ⅛
HayesInd	7	13⅞	13⅝	13⅝	— ⅛
HayesMf	8	5⅞	5⅛	5½	
HazAtG	17	21	20½	20¾	
HechtCo	9	23⅛	22⅝	23	+ ¼
Heina	3	36¾	36½	36½	— ¼
Helme	5	22¾	22½	22½	— ¼
Dopf	.10	36¾	36¾	36¾	+ ¼
HerculMot	15	19½	19⅛	19½	+ ½
HercPdr	3	93⅛	93	93	— ⅛
Dopf	1.40	124	123	123	— ⅛
HershChoc	1	40¾	40¾	40¾	— ¼
HewRobins	5	31⅞	31	31⅞	+1⅛
HeydenCh	10	15⅞	15⅝	15⅝	— ⅛
Docvpf	2.00	90½	90	90	
HiltonHot	1	28½	28½	28½	— ½
HiresCE	3	10½	10½	10½	
HollandF	20	17¼	16⅞	16⅞	— ⅛
Hollander	1	6⅝	6⅝	6⅝	— ⅛
HollySug	1	18⅛	18⅛	18⅛	+ ⅛
Dopf	1	27⅝	27⅝	27⅝	+ ½
Homestk	2	44⅞	44⅞	44⅞	+ ⅛
HonoluOil	15	69	67⅛	69	+2
HookerEl	16	80½	80½	80½	— ½
HoudHer	4	15⅝	15⅝	15⅝	+ ⅛
Dopf	13	35⅝	35⅛	35¼	+ ½
HousehFin	1	65⅞	65⅝	65⅞	+ ⅜
HoustL&P	2	39¼	39¼	39¼	— ⅛
HoustOil	19	76⅛	75½	76⅛	+1⅛
HowardStr	1	18⅞	18⅞	18⅞	+ ⅛
HoweSnd	27	15⅛	14⅞	14⅞	— ⅛
Hud&Man	16	3	2⅞	3	— ⅛
HuntFds	2	20¼	19⅝	19⅝	— ⅛
HuppCp	22	3¼	3⅛	3⅛	— ⅛
HussRefr	4	32⅝	32⅝	32⅝	— ⅛
I					
IdahoPow	2	56¼	55⅞	55⅞	— ⅜
IllCent	25	51⅝	50⅝	51⅝	+1
Dopf	2	60⅛	60	60	—1
IllPw	15	48⅜	48	48	—1
Dopf	.10	52¾	52¾	52¾	— ¼
Dopf	[illegible]	[illegible]	[illegible]	[illegible]	
2.04	.10	51¾	51¾	51¾	
IllTerRR	64	14⅛	13½	13¾	+ ¼
IndEldeM	2	4⅞	4¾	4¾	+ ¼
IndusRav	10	48	47½	47⅝	+ ¼
IngRand	2	129	129	129	+1
Dopf	3	129	128	128	
InlandStl	8	63	62¾	62¾	— ⅝
InspCop	58	33⅞	32½	33⅛	— ⅞
InsurCtf	10	20¼	20¼	20¼	
Interchem	10	36½	35⅞	36½	+ ¼
Dopf	.70	99½	99½	99½	+1
InterlakIr	17	15⅜	15⅜	15⅜	
IntBusMch	5	295	294½	295	+1½
IntHarv	55	32½	32⅛	32½	+ ½
Dopf	.80	169½	169	169	
IntMiner	37	34⅞	34½	34⅝	+ ⅛
IntMining	1	2⅜	2⅜	2⅜	+ ⅛
IntNick	34	44⅞	44¼	44½	+ ⅛
Dopf	1.00	137	136½	136¼	—1
IntPack	58	13⅞	13⅜	13⅞	+ ⅛
IntPaper	12	76	75⅝	75¾	+ ¼
IntRyCAm	1	7⅛	7⅛	7⅛	+ ¼
Dopf	.90	58	57¾	58	+ ¼
IntShoe	3	41⅞	41⅝	41⅝	+ ⅛
IntSilver	5	49½	49	49½	+1
IntT&Tel	175	23	22⅝	22⅞	+ ⅛
IntUtil	4	36⅝	36	36⅛	+ ⅛
Dopf	1	37⅞	37¼	37⅞	+ ¼
IntDStr	4	29½	29⅜	29⅜	+ ⅛
IntPw	13	13⅞	13⅜	13½	+ ⅛
Intertype	4	30½	30¼	30¼	+ ⅛
IowaIllG	2	34⅛	34⅛	34⅛	+ ¼
IowaP&L	6	28¾	28⅛	28⅛	+ ⅛
IslCrkCl	6	17¼	17	17	+ ¼
J					
Jacobs	10	7	7	7	+ ¼
JaegerMch	6	25½	25	25½	+ ¼
JeffLakS	17	36	34⅞	35¾	+1¼
JewelTea	7	46½	46	46⅛	
JohnsMan	9	76¾	76	76¾	+1
Jones&L	49	26½	26¼	26½	+ ⅜
Do pf	1.50	91	90⅝	90⅝	+ ¼
JoyMfg	19	34⅝	34¼	34⅝	+ ½
K					
KaiserAl	9	37	36⅝	37	+ ½
Do pf	4	55⅝	55⅜	55⅝	+ ½
KCP&Lpf	.20	103	103	103	
Do pf	.10	97	97	97	+2
KanCSou	6	57⅛	57⅛	57⅛	— ¼
Do pf	1	45½	45½	45½	+ ¼
KanP&L	20	22	21⅝	21⅝	— ⅛
Kayser,J	2	15	15	15	
KelseyHay	43	23⅝	23	23⅝	+ ½
Kennecott	20	86	85	85⅞	+ ⅞
KernCLd	80	46⅛	45⅛	45⅞	— ⅛
KeystoneS	1	25⅛	25⅛	25⅛	
KimbClk	7	74⅝	74	74⅛	+ ⅝
KingSeel	3	30	29⅝	29⅝	
Kinneypf	.30	84	84	84	
Koppers	19	35½	34⅝	35½	+ ⅝
Do pf	.40	92	92	92	— ⅛
KresgeSS	18	30	29⅝	29⅝	— ⅛
Kress,SH	2	49⅛	49	49	
Kroger	5	51⅛	50½	50½	—1½
L					
LacledeGas	10	11⅝	11⅝	11⅝	
LaConspf	2	4⅝	4⅝	4⅝	
Lambert	3	23½	23⅛	23⅛	
LaneWells	4	29⅞	29⅝	29⅝	
LeeRub&T	2	62	62	62	
LehighCN	43	10¼	10	10	— ¼
LehPortC	15	41⅞	41	41½	+ ½
LehValRR	27	17⅜	17⅛	17¼	
Lehman	23	40¼	39⅞	40⅛	+ ⅝
Lehn&F	1	17⅞	17⅞	17⅞	+ ⅛
LernerStr	21	20½	20⅛	20⅛	+ ⅛
LOFGlass	22	60¾	59⅞	60⅛	+ ¼
LMcN&L	138	12⅝	12⅛	12¼	
LifeSav	2	46⅞	46⅝	46⅝	— ⅛
Ligg&My	30	62	61⅛	61⅛	+ ½
Dopf	1.80	153¼	153⅛	153⅛	—1⅜
LinkBelt	5	45⅛	44⅝	44⅝	— ⅛
LionOil	31	40½	39⅞	40⅛	+ ¼
LionelCp	7	22¼	22	22	— ⅛
LiquidC	31	27⅛	26¼	26⅞	+ ⅝
Dopf	2	78	78	78	
LockhAirc	86	42¼	41¼	41⅞	+ ½
Loew's	64	17⅛	17⅛	17⅛	— ⅛
LoneSCem	8	45⅛	44⅞	44⅞	— ⅝
LoneSGas	15	28	27⅞	28	+ ½
LongBellA	10	28⅞	28⅛	28⅜	+ ¼
LongIslLt	40	22⅝	22⅛	22⅛	+ ⅛
Lorillard	29	23⅝	23⅛	23⅜	+ ¼
Dopf	1.10	149⅛	148½	149⅛	+1
LouisvG&E	6	48⅞	48⅝	48⅝	
Lowenstein	2	39⅛	38½	38½	— ⅝
LukensStl	3	45⅝	45½	45½	+ ½
M					
M&MWd	42	12⅝	12¼	12½	+ ¼
MacAnd&F	1	44⅞	44⅞	44⅞	+ ⅛
MackTrk	63	21⅛	20½	21⅛	+ ⅝
Macy	5	26	25⅝	26	+ ¼
Dopf	.90	87	86½	87	+ ½
MadSqGar	1	8	8	8	
MagicChef	3	6½	6½	6½	— ⅛
MagmaCop	7	41⅝	40⅝	40⅞	— ⅝
Magnavox	50	21⅜	21	21⅜	+ ¼
ManatiS	1	4⅝	4⅝	4⅝	— ⅛
MandelBros	1	6	6	6	— ⅛
ManhShirt	1	31	31	31	
MaracOil	65	10⅛	9⅞	10⅛	+ ½
Marathon	44	28⅛	27⅝	27⅞	
MarineMid	15	15⅝	15⅝	15½	
MarqCem	5	50	49	50	+1
MarshField	6	30½	30⅛	30¼	+ ¼
Dopf	.10	94¾	94¾	94¾	+ ⅛
Martin,GL	83	31	30½	30¾	— ¼
Masonite	14	22	21⅛	21½	— ¼
MasterEl	1	24	23⅞	23⅞	— ⅛
MathChem	28	45⅛	44⅝	44⅝	— ⅛
Dopf	5	110	110	110	
MayDStr	12	35⅜	35	35	— ½
Dopfnew	.10	94½	94½	94½	
Maytag	16	22	21⅞	21⅞	+1¼
McCall	70	20⅜	19¾	20⅛	+ ¼
McCord	13	21⅝	20⅞	20⅞	+ ⅛
McCroryStl	18	14⅝	14⅜	14⅜	+ ⅛
Dopf	1.60	85	84	85	+2
McGrawEl	8	98½	98¼	98½	
McIntyre	2	64½	64⅛	64½	+ ½
McKess&R	7	41⅛	40⅞	40⅞	— ⅛
McLellStr	5	23½	23⅛	23⅛	+ ⅛
McQuayNor	1	13⅞	13⅞	13⅞	+ ⅛
MeadCp	21	40⅞	39⅝	39¾	—1
Dopf	.20	98	98	98	
MelvShoe	19	30¾	30⅛	30¾	+ ¾
Mengel	176	23⅝	22½	22⅝	+ ⅝
Dopf	3.20	71	68	70	+3
MercantSt	5	21	20⅝	21	+ ⅛
Merck	19	20⅝	20⅜	20¾	
Dopf	6.60	103	103	103	
Docvpf	1	106⅛	106¼	106¼	+ ¼
MergenLino	[illegible]	37⅛	36½	37⅜	+1⅛
MerrCh&S	51	27⅜	26⅞	26⅞	+ ½
MestaMch	2	35⅛	35	35⅛	+ ¼
MetEdpf	.30	105⅛	105½	105⅛	
Dopf	.10	105	105	105	
Dopf	.60	99	98	99	+3
Dopf	.10	94½	94½	94½	+1⅛
MiamiCop	35	32⅝	32	32⅜	+ ⅜
CldConPet	40	88	86⅞	87⅝	
MidSUt	13	31¾	31¼	31⅝	
MidSUtPd	5	32	32	32	
Dopf	.10	132½	132½	132½	+1½
MidwOil	2	26	25⅞	26	
MinHon	6	95½	95½	95½	+1¼
MinMoli	5	11⅛	11	11	
Do1pf	.20	76⅞	76⅜	76⅜	+ ¾
Do2pf	1	20¾	20⅝	20⅝	— ⅛
Min&StL	13	24⅛	24	24	+ ⅛
MSPSSM	30	12⅝	12⅜	12⅜	+ ⅛
MinM&M	12	68⅞	68½	68¼	+ ⅛
MinnP&L	5	23⅝	23½	23½	
MissCp	34	31⅞	30¾	31⅞	+1⅛
MissDv	47	17⅞	17⅝	17⅞	+ ¼
MissRivF	[illegible]	44⅞	44⅝	44⅞	
MKanTex	12	69⅝	68⅛	69⅛	+ ⅝
Dopf	30	49⅝	48⅜	48⅝	+ ¾
MoPacpf	22	23⅝	23	23⅛	— ⅛
MohawkC	1	15	15	15	
Mojud	13	27⅛	25	27⅛	+2⅛
MonarchM	70	90½	88¾	90⅛	+1⅛
MonsCh	31	23⅞	23⅛	23⅜	
MontDUt	60	35⅜	35⅛	35⅜	+ ¼
MontPw	23	37	36	37	+1
MontOil	29	68¾	67⅝	68	
MontWard	62	16⅜	16	16	— ⅛
MooreMc	16	14⅝	14⅜	14⅝	+ ⅛
Morrell	8	22	21⅞	22	
MotorPd	4	24⅝	24⅛	24⅝	+ ½
MotWheel	2	42¾	42	42¾	+ ⅜
Motorola	9	29⅞	29	29⅞	+1½
MuellerBr	83	30⅝	30	30⅛	+ ⅛
MullinsMf	69	25⅝	25	25¼	+ ⅛
Munsing	6	16½	16⅛	16⅛	+ ¼
Murphy	9	41½	41½	41½	
MurrayCp	42	25½	25	25⅛	+ ½
Dopf	4	51	50¾	51	+ ¼
N					
NaC&SL	.30	89	88¾	88¾	— ¼
NatAcme	9	49¾	48⅞	49⅞	+1¼
NatAirlin	11	16⅞	16⅝	16⅝	— ⅛
NatAutoF	3	15½	15	15	
NatAvia	16	32¾	32⅛	32⅛	— ⅛
NatBisc	56	42⅝	42¼	43⅛	+ ⅛
Dopf	.20	176½	176¼	176½	+1
NatCan	47	13¾	13⅜	13⅜	+ ¼
NatCashR	11	92	90	90	—1
NatCityL	24	18	17½	18	
NatCont	153	14⅝	14¼	14⅝	+ ¼
Do pf	9	25⅞	25⅝	25⅞	+ ⅛
NatCylG	14	21⅝	21⅜	21⅝	+ ⅛
NatDairy	10	81¾	81¼	81¾	+ ½
Do wi	10	41½	41¼	41½	+ ¼
NatDStr	1	14⅞	14⅞	14⅞	
NatDistill	129	21⅛	20⅞	21	+ ¼
Do pf	2	93¾	93¾	94	+ ½
NatGyps	14	35⅜	35	35⅜	+ ⅜
NatLead	17	53⅞	53½	54⅛	+ ½
DopfA	2.50	177⅞	177½	177½	+ ¼
NatLinenS	8	10½	10¼	10½	— ⅛
NatMal	13	21⅛	21⅛	21⅛	+ ⅛
NatShrs	2	34¾	34¾	34¾	
NatSteel	19	52¼	52¼	52¼	+ ⅛
NatSuply	47	35¾	35⅛	35⅝	+ ⅝
Do pf	.40	99	98	98	— ⅛
NatTea	10	34⅞	34½	34⅞	+ ¼
NatThea	27	8⅞	8½	8½	
NatVulFib	1	11¾	11⅛	11⅛	— ⅛
Natomas	43	7⅜	7⅛	7⅛	— ⅛
NehiCp	2	12⅞	12⅜	12⅜	+ ⅛
Newberry	1	35⅜	35⅜	35⅜	+ ⅛
Do pf	1.30	94½	94½	94½	+ ½
NewEngEl	17	16⅛	16	16⅛	+ ⅛
Newmont	32	61⅝	58⅝	61⅝	+2
Newpt Ind	3	15⅝	15⅝	15⅝	— ⅛
NewptNSh	7	38⅝	38⅛	38⅛	— ⅛
NYAirBrk	6	20⅞	20⅜	20⅞	+ ⅛
NYCentral	71	22⅜	22	22⅛	+ ¼
NYCh&SL	48	38¼	37¼	38¼	+1
Do pf	1	111½	111½	111½	+ ½
NYCOmni	27	24	23⅝	23⅞	+ ¼
NYNH&H	21	32¾	32⅛	32⅝	+ ⅜
NYNH&Hpf	5	64⅞	64⅜	64⅞	+ ⅜
NYShipbd	98	25⅛	24⅝	24⅝	+ ⅛
NYStaE&G	5	43½	42¼	43⅛	+ ⅛
NiaMPw	16	31⅝	31⅛	31⅛	+ ⅛
Do pf	.60	102	102	102	
Dopf3.90	1.50	98¾	97¾	97¾	— ¾
NopcoCh	4	24¼	24	24	— ¾
Norf&West	12	44¾	44½	44½	+ ¼
NoAmAv	79	41¾	41	41¾	+ ⅝
NoAmCo	21	25	24⅞	24⅞	+ ⅛
NoeastCap	25	15¼	14⅞	15⅛	+ ¼
NorCent	.10	82½	82½	82½	+ 1
NorNGas	12	43	42¼	43	+ ¾
Do pf	.40	109⅞	109⅝	109⅞	+ ⅝
NorPac	161	59½	57⅝	59½	+1⅞
NorStaPw	21	16⅝	16⅛	16⅛	— ⅛
Do pf	.50	104¼	104¼	104¼	
Dopf4.10	1.50	102¾	102¾	102¾	
Dopf3.60	1.20	90½	90½	90½	
NorthropA	93	42⅞	41	41½	—1½
NwstAirlin	27	11⅝	10⅞	11½	— ⅛
Do pf	15	19⅞	19⅜	19⅝	+ ⅛
NorwichPh	23	27⅛	26	27	+1
O					
OhioEdis	23	44⅞	44⅜	44½	— ⅛
Do pf	.20	108	108	108	— ⅛
Do pf	.20	99	99	99	+ ¾
OhioOil	51	64¾	62¾	64⅝	+1⅜
OklaG&E	18	31¾	31½	31½	
OklaNGas	4	23	23	23	+ ⅛
OliverCp	45	13	12¾	12⅞	+ ⅛
Do pf	.10	88	88	88	—1
Omnibus	28	25⅛	24⅛	24¼	— ½
OtisElev	2	58½	58½	58½	
OutbM&M	13	25⅞	25⅝	25⅝	
Overland	2	14⅛	14⅛	14⅛	+ ¼
OwensCng	5	67¼	66½	66½	+1¼
OwensIllGl	11	88½	87¾	88½	+1¼
P					
PabcoPd	24	22⅛	21⅞	22	— ⅛
PacAmFish	5	9⅛	8⅞	9	
PacCoast	.80	42⅝	42¼	42⅝	
PacCst2pf	.60	52⅞	52⅞	52⅞	+ ⅛
PacFin	5	32⅛	31⅝	31⅝	
PacG&El	21	45⅜	45⅛	45⅝	+ ⅛
PacLtg	12	36¼	36	36	— ⅛
PacMills	15	37⅞	36⅞	37⅛	+ ¼
PacT&T	3.70	133	132½	133	
Do pf	20	146½	146	146	
PacTin	37	5¾	5½	5½	— ¼
PacWOil	140	34⅞	33½	33¾	+ ⅛
Packard	778	2⅞	2¾	2¾	
PanAmPet	29	63	61⅞	63	+1¼
PanAWAir	76	15	14⅞	14⅞	— ⅛
PanhEPL	10	77	76½	76¾	— ½
Do pf	.10	101½	101½	101½	+ ½
PanhOil	138	8⅛	8	8	
ParamPict	10	34⅞	34½	34¾	+ ½
Park&Til	1	32	32	32	+ 1
ParkeDa	22	33⅞	33	33⅛	+1⅝
ParkRust	7	41⅜	40⅝	41⅛	+ ⅛
ParmeleeT	39	9⅞	9½	9¾	+ ¼
PatinoMin	6	4⅝	4½	4½	+ ¼
PeabCoal	5	3⅜	3⅛	3⅜	+ ⅛
Do pf	1	11¾	11⅜	11¾	
Penick&F	4	43⅞	43¼	43⅞	
PenTpf	.50	28¾	28¾	28¾	+ ¼
PennDix	7	54¾	54¾	54¾	+ ¼
PennTex	29	18⅝	18	18	
PenneyJC	8	86½	85¾	86	
PaGSdpf	.20	106	106	106	
PaPw&Lt	10	45¼	44¾	45¼	+ ¾
Dopf4½	.80	109½	109¼	109¼	
PaRR	62	16⅞	16⅝	16¾	
PaSalt	4	49¼	48⅝	48⅝	— ½
PeoplesDrug	1	33	33	33	
PeoplesGas	3	162	160½	162	+2
Peoria&E	1	50	50	50	
PepsiCola	68	14⅝	14⅜	14½	+ ¼
PetrolCp	10	24¼	23⅞	24⅛	+ ¼
PfeifferBr	28	10⅝	10⅜	10⅜	— ⅛
Pfizer	19	36	35⅞	36	+ ¼
Do pf	1.00	108	108	108	+1
PhelpsD	47	42¼	41⅛	41¾	— ¼
PhilaEl	15	38⅝	38⅛	38¼	+ ¼
Do pf	4.30	106	105	106	+1
Do pref	1.10	106	105	106	+1
Do pref	13	25½	25⅛	25½	— ⅛
Phil&RdC&I	7	10⅛	9⅞	9⅞	— ⅛
Philco	38	35⅛	34⅝	34⅝	— ⅝
PhilipMor	47	39⅛	38⅝	38⅞	+ ⅛
Do pf	1	85⅛	85⅛	85⅛	
PhilJon	1.10	42	41⅞	41⅞	—2⅛
PhilPet	55	64¼	62½	64⅛	+1¾
PillsMills	10	45⅝	45⅛	45⅝	+1⅞
PitneyBow	13	29	27⅝	29	+ ⅝
PitCoke&C	4	19⅝	19⅛	19	+ ½
Do cv pf	1	80	80	80	+3
PitConCoal	11	59	56½	59	
PitForg	47	18	17¼	17½	
PitPlateG	11	60	59½	60	
PitScr&B	9	7⅝	7⅝	7½	+ ⅛
PitSteel	4	17⅝	17⅛	17⅝	
Do pf pf	2	74	73⅝	74	+ ½
Pit&WVa	4	22⅛	22	22½	+ ½
PittstonCo	18	28⅛	28	28⅛	+ ½
Do pf	2.70	113	111½	111½	+ ½
Plough	1	13	13	13	— ½
PlymOil	20	28½	27⅜	28⅜	+ ⅝
PondCrkP	1	28	28	28	— ⅛
Por&CoB	5	18⅛	18⅛	18⅛	+ ⅛
PotomElPw	2	19	19	19	+ ⅛
PressStlC	191	10⅜	10	10⅜	+ ⅜
Proct&G	6	90¼	90	90¼	+ ⅛
PubSvCol	2	41½	41¼	41½	
PubSvE&G	44	29⅝	29⅛	29½	+ ⅛
Dopf4.08	.50	103	103	103	+1⅛
Dopf1.40	12	30⅞	30½	30¾	— ⅛
PbSvInd	21	41⅜	40⅝	41⅛	— ½
PblickInd	19	11⅝	11⅛	11⅜	— ⅛
Pullman	12	57¼	56⅝	57⅛	+ ⅜
PureOil	83	63	62	62½	+1⅛
Q					
QuakOats	8	31⅞	31⅝	31⅝	+ ¼
Dopf	.50	151½	151½	151½	+ ½
QuakStOil	14	24⅝	24¼	24⅝	+ ¼
R					
RadioCp	73	34	33⅝	34	+ ⅝
Dopf	1	83⅝	82½	83⅝	+1¼
RalPurpf	2.60	95⅝	95	95	
Rayonier	44	43⅛	42⅝	43⅛	+ ½
Dopf	1	38	38	38	
Raytheon	73	14⅛	14	14⅛	
ReadingCo	3	29⅛	28⅞	28⅞	— ½
RealSilk	1	19⅜	19¼	19¼	— ⅛
ReedRBit	3	15⅛	15⅛	15⅛	+ ⅛
ReevesBr	1	5⅝	5⅝	5⅝	
Reisppf	5	25⅝	25⅛	25⅝	+1⅛
ReliabSt	10	59	59	59	+ ¼
RelianMpf	257	23⅞	22¾	23⅛	+1⅛
RemRand	249	23⅞	22⅞	23⅞	+1½
Dopf	15	27⅜	27⅛	27⅜	
ReoMtrs	20	41	40⅞	40⅞	— ⅛
RepubAv	2	5⅞	5⅜	5⅜	
RepubPict	149	12⅜	12	12⅛	— ½
Dopf	2	59⅞	59⅝	59⅝	
RepubStl	69	118⅝	118	118⅝	+ 1
Dopf	24.25	53⅛	53	53	
RevereC	11	7¼	6⅞	7⅛	+ ⅛
RexDrug	44	80	80	80	
ReynMet	2	10	9⅞	10	+ ⅛
ReynSpring	10	37⅞	37⅜	37⅝	+ ⅛
ReyTobB	49	101	100⅝	100⅝	+ ⅛
Dopf	.20	36	35½	35½	
RheemMf	8	57⅛	56½	57	
RichfldOil	31	6¾	6¼	6¼	+ ⅛
RKOPict	9	8⅝	8½	8½	— ⅛
RKOThea	5	10½	10⅛	10⅛	—1
RoanAnt	10	13⅛	12	12	
RobbinsM	79	34	33	33½	+ ⅜
Dopf	9	29⅜	29	29⅛	+ ⅛
RobFulton	19	45	45	45	
RochG&E	2	20⅝	20⅛	20⅛	+ ⅛
RockSpg	41	258	258	258	+8
RohmH	3	7½	7½	7½	
Ronson	6	57½	56⅜	57⅛	+ ⅛
RoyalDut	61	18⅛	17¾	18	+ ⅛
RoyalMcBe	32	38½	38⅛	38½	+ ⅛
Ruberoid	1	13⅛	13⅛	13⅛	
Ruppert	2	13⅛	13	13	
S					
SafewaySt	14	46	45½	45⅞	+ ¼
Docvpf	3	108⅞	108⅞	108⅞	+ ⅛
Dopf	1.10	95⅛	94¾	94¾	—1
StJosLead	9	38⅝	38	38⅝	+ ¾
StJosL&P	6	22⅞	22	22	+ ⅛
StLSanF	47	26⅝	25¾	26⅝	+ ⅝
Dopf	2	70⅞	70	70	
StLSwest	.10	241	241	241	+1
StRegPap	36	31⅜	31	31⅜	+ ¼
Dopf	.30	101⅛	101⅛	101⅛	+ ⅛
SanDiegoG	8	16⅜	16⅛	16¼	+ ¼
SangamoEl	2	24⅞	24⅜	24½	+ ⅝
SavArms	6	12⅝	12⅜	12⅝	+ ¼
SchenleyInd	36	19⅞	19½	19⅝	+ ¼
Schering	35	12⅝	12½	12⅝	+ ¼
ScottPap	16	93½	92¾	93½	+ ⅝
ScovillMf	6	29	28⅝	28⅝	+ ⅜
SeabALRR	6	63¾	62½	62½	+ ½
SeabFinan	9	28⅛	28⅛	28⅛	+ ⅛
Dopf	.10	105	105	105	
SeabOil	15	37½	37⅛	37⅛	+2
Seagrave	30	16⅞	16⅝	16⅝	+ ⅛
SearsRoeb	20	68⅞	67⅞	68⅛	+ ⅜
SeegerRefr	6	34⅛	34⅛	34⅛	+ ⅛
SeiberRub	2	8⅝	8⅝	8⅝	+ ¼
Servel	76	8⅝	8⅛	8⅛	+ ⅛
Dopf	.50	56	56	56	
ShamO&G	23	47⅛	46⅛	47⅛	+ ⅝
SharonStl	4	30¼	29¾	30	+ ⅛
Shattuck	6	9¾	9½	9½	+ ⅛
ShellOil	29	48⅝	47½	48⅛	+ ¾
ShellerMf	4	18⅝	18⅝	18⅝	+ ¼
SheratAm	20	12	11⅝	12	+ ⅛
Simmons	25	37	36⅜	36⅝	+ ¾
SimondsS	2	39⅝	39⅝	39⅝	+ ¼
SinclairO	96	44	43⅜	43½	+ ⅝
SkellyOil	23	48	46	47⅛	+ 2
Smith,AO	16	37	37	37	
Smith,Alex	13	12⅛	11⅞	11⅞	
Do4.20pf	.40	52¾	52⅜	52⅜	—1¾
SmithCor	1	16⅛	16⅛	16⅛	— ⅛
SmithDou	52	27⅜	26⅜	26⅜	+ ¾
SoconyVa	274	46	44⅜	45⅞	+1¾
SolarAirc	24	25	24¼	24⅜	
SoAmG&P	85	7¾	7⅛	7⅜	+ ¼
SoCarE&G	17	18	17⅞	18	
SoPRSug	15	35¼	34¾	35¼	+ 1
Dopf	2	38½	38⅛	38½	+ ⅛
SouCalEdis	20	45¾	45⅛	45⅜	+ ⅛
SouthernC	28	18⅝	18⅜	18½	
SouIndG	5	28⅞	28⅜	28⅝	
SouNGas	5	32¼	32¼	32¼	+ ½
SouPac	78	47⅛	46⅝	47⅛	+ ½
SouRy	19	58¼	57⅛	58	+ ⅝
Dopf	12	47	46¾	46⅞	+ ⅜
SowestPSv	24	27¾	27¼	27⅝	+ ⅝
Spalding	12	15½	15⅛	15⅛	+ ¼
SparksW	3	5¼	5	5	
Spear&Co	12	6½	6¼	6¼	+ 1¼
SpenChem	2	72¼	72¼	72¼	+ ¾
SpenKell	6	20¾	20½	20½	+ ¾
Sperry	33	75¾	73¼	73⅞	—1¾
Spiegel	171	11	10¾	10¾	— ½
Dopf	.50	68	68	68	
SquareD	17	38⅞	38¼	38½	+1
StdBrand	11	36¾	35¾	36	— ⅝
Dopf	1.20	89¾	89½	89¼	— ⅝
StdCoilPd	29	15⅞	15¼	15½	
StdG&E	1	13¾	13⅝	13¾	
StdOilCal	116	64⅝	63⅝	64⅜	+1¼
StdOilInd	99	82	80⅝	81⅝	+ ⅞
StdOilNJ	352	95½	90⅝	95¼	+5
StdOilOh	47	41	40	41	+1
StdRyEq	64	8⅝	8	8⅛	— ¼
StanWar	19	18⅞	18½	18⅜	
StaufCh	1	40¼	40¼	40¼	— ⅝
SterchiBr	1	13¼	13¼	13¼	+ ¼
SterlDrug	13	43⅝	43⅛	43⅛	— ⅝
Dopf	2.50	94	93¼	93¼	— ¼
StevensJP	6	26⅞	26⅝	26⅞	
StewWar	4	21¾	21½	21½	
StixB&F	1	17	17	17	
StokeVC	.70	17	16½	16	— ¼
Dopf	7	19⅝	19⅛	19½	
Stone&W	25	25½	24⅞	25½	+1
StromC	7	41⅞	41⅛	41⅛	+ ⅛
Studebak	223	18¾	18⅛	18¾	+ ½
SunChem	8	11	10⅞	10⅞	
Dopf	.70	95	95	95	+2
SunOil	10	75½	75	75½	+ ½
Dopf	.10	117	117	117	
Sunbeam	4	39	38¾	38¾	— ¼
SunrayOil	147	19⅝	19	19⅛	+ ½
DopfA	3	80¼	80¼	80¼	+ ½
SunshMn	1	9⅞	9¾	9⅞	— ⅛
SuperStl	6	15⅞	15⅞	15⅞	+ ⅛
SutherPap	2	43⅞	43½	43⅞	+ ⅛
SweetsCo	9	19¾	19⅝	19¾	+ ⅛
Swift&Co	2	49⅞	49½	49⅞	— ⅛
SylElPd	9	37⅞	37⅜	37⅜	+ ¼
Docvpf	13	114½	114½	114½	—1
Dopf	3	89	89	89	
SymGould	20	6¼	6⅛	6⅛	
T					
Telautagr	5	17½	17⅛	17½	
TennCp	7	70⅝	69	70⅝	+1⅞
TexasCo	44	74⅞	72⅞	74¾	+1¾
TexGPrd	43	69⅛	67¼	69⅛	+1½
TexGSul	16	105½	104½	105½	
TexIns	16	10⅞	10¾	10¾	
TexPC&O	86	49⅞	47⅜	48⅞	+ ⅝
TexPLTr	46	142½	140	141	+2
Tex&PRy	3	130½	130	130½	+1
TexUtil	8	56⅛	56	56⅛	+ ⅛
Textron	8	11	10⅞	10⅞	— ⅛
Do pf	1	17¼	17	17¼	
ThatchGl	12	17⅞	17⅝	17⅞	— ⅛
Do pf	1.30	45⅞	45⅜	45⅞	— ⅛
TheFair	1	14½	14¼	14¼	— ⅛
Thermoid	12	8	7⅞	8	+ ⅛
ThompPd	11	82½	81⅝	82	
Do pf	.10	101	101	101	+ ½
ThompStar	14	1⅝	1½	1½	
Do pf	8	28	27½	27½	— ⅝
TideWatAs	44	20	19¾	20	+ ¼
TimkRBear	8	47	46¾	47	+ ¼
ToledoEd	13	15	14⅞	15	+ ⅛
TranWAir	59	19⅞	18⅞	19⅝	+ ⅝
Transamer	27	35⅞	35½	35¾	+ ⅛
Transue&W	3	21⅝	21⅛	21⅛	— ¼
TriCont	55	23⅝	23	23⅛	
Do pf	2.20	115½	114	114	—1
TruaxTra	13	16⅝	16⅜	16½	
TungSol	5	22⅞	22⅝	22¾	+ ⅛
TwenCFox	44	24⅛	24⅛	24⅛	+ ⅛
TwinCity	10	15⅝	15½	15⅝	+ ⅛
TwinCoach	40	13⅝	13⅛	13⅝	+ ⅝
U					
Udylite	2	12⅝	12½	12⅝	
Underwd	11	30⅝	30½	30½	
UnAsb&R	29	10⅞	10⅝	10⅝	+ ¼
UnBag&P	4	61	60⅝	61	
UnCarbide	44	82⅞	81½	81½	—1
UnEdMo	3	26¼	26	26	+ ¼
Do pf	.50	110	110	110	
Dopf3½	.20	88¾	88¾	88¾	+ ¼
UnOilCal	114	47¾	46⅝	47⅝	+1⅝
UnPac	5	138	137	138	+1¼
Do pf	2	51¾	51⅝	51¾	+ ½
UnTankC	6	27½	27⅜	27½	+ ⅛
UnitAirLin	46	26⅛	25¾	25⅞	— ⅝
Do pf	2	99¾	99½	99¾	+1⅝
UnitAirc	28	65⅝	65	65⅛	— ⅛
UnitBisc	21	28¾	28	28¼	
Do pf	.20	105	105	105	+ ½
UnitBd&C	6	18⅜	17¾	18⅜	+ ½
UnitCarbon	2	63	63	63	+1
UnCigWh	12	3⅞	3¾	3⅞	+ ⅛
UntedCp	31	5⅞	5¾	5⅞	
UnitDy&Ch	8	9¾	9½	9¾	
UnitElCoal	16	15⅝	15⅛	15⅝	
UnitEng&F	39	12⅞	12⅝	12¾	
UnitFruit	65	50	49⅝	49¾	
UnGasCp	33	30⅝	30⅜	30⅝	
UnGasIm	3	38	37½	38	
UnitM&M	45	14	13⅞	14	
UnPkCMin	70	1⅞	1¾	1⅞	
US&ForS	32	69	66⅝	68¾	+2¾
USFreight	3	30	30	30	
USGypsum	1	182½	182½	182½	+1
Do pf	.60	181	181	181	+1
USHoffM	5	17⅛	17⅛	17⅛	+ ⅛
Do pf	1.00	63	63	63	
USLines	107	17¼	16⅞	17	+ ⅜
Do pf	4	60⅛	59¾	59¾	— ⅛
USPipe&F	18	29⅜	28¾	29	
USPlywd	8	81⅞	81½	81½	+2
Do pf A	.30	89	89	89	— ¼
Do pf B	.40	38⅝	37⅝	38⅛	+ ¾
USRub	32	153⅞	152⅛	152⅞	+ ¾
Do pf	2.20	50⅛	49½	49⅝	+ ⅝
USSmelt	16	54⅜	53⅝	54⅜	+ ⅞
USSteel	163	156⅛	156	156⅛	+ ¼
Do pf	10	17⅛	17⅛	17⅛	+ ⅛
USTob	10	92	92	92	
UnitStrpf	.50	9¾	9⅝	9¾	
Do 2 pf	8	2⅛	2⅛	2⅛	+ ⅛
UnWallpap	83	1⅞	1⅞	1⅞	
UnivAmer	1	28	28	28	
UnivCycS	2	26⅞	26⅞	26⅞	+ ¼
UnivLfTb	2	25⅞	25½	25½	— ½
UnivPict	8	72½	72½	72½	
Do pf	1.00	39⅞	39⅞	39⅞	+ ¼
UtahP&L	12	[illegible]	[illegible]	[illegible]	
V					
VanNorm	100	16⅛	15	15⅞	+1½
VanRaal	10	29¾	29⅝	29⅝	+ ¾
VanadCp	11	70⅛	69⅞	70	+ ⅛
VertCSug	13	7	6⅞	6⅞	
VickChem	15	44⅛	43⅝	44	+ ¼
VicS&Ppf	.10	134	134	134	
VictChWk	8	34	34	34	— ¼
VaCaroCh	85	38⅛	37	38	+ ⅜
Do pf	5	145½	143	145½	+3
VaEl&Pw	7	32⅛	32	32⅛	+ ⅛
Dopf5	1.40	114⅞	114½	114¼	+ ⅛
VirgRy	6	31	30⅜	31	+ ¼
Do pf	12	28⅞	28⅞	28⅞	+ ⅛
ViskingCp	3	69	68	68	—1½
W					
WaldorfSys	6	11⅞	11⅜	11⅞	
Walgreen	1	25½	25½	25½	
WalkerH	1	64⅛	64⅛	64⅛	+1
Walworth	5	7⅝	7⅝	7⅝	
WardBak	19	22½	22	22⅛	— ⅛
Dopf	.20	101	101	101	—1
WardellCp	2	10⅛	10⅛	10⅛	— ⅛
WarnBPic	30	18⅝	18⅜	18⅜	— ⅛
WarnHud	7	27⅝	27⅜	27½	+ ¼
WarrenFdy	2	28⅜	28⅜	28⅜	+ ¼
WarrenPet	58	40⅜	39⅝	40	+ ¼
WashGas	1	34½	34½	34½	+ ⅛
WashWatP	3	32⅝	32¼	32⅝	+ ¼
WaukeshM	17	16⅛	16⅛	16⅛	+ ¼
WayKnit	1	22⅛	22⅛	22⅛	
WaynePum	12	14⅛	14⅛	14⅛	
WessO&S	12	39⅝	38⅝	39¼	
Do pf	.30	89⅛	89⅛	89⅛	+ ¼
WestIndS	5	19⅝	19⅝	19⅝	+ ¼
WKyCoal	2	20⅛	20	20¼	+ ¼
WPennEl	11	15	15	15	
WVaCoal	11	44⅛	43⅝	44⅛	+ ¾
WVaPulp	8	14	14	14	
WestAirL	9	35⅝	34⅝	35	+ ⅛
WestAutoS	7	10⅜	10⅛	10⅜	+ ¼
WestMary	7	26¾	26⅛	26¾	+ ½
WestPac	8	58½	57¼	58½	+1
WestUnTel	28	52⅝	52⅛	52⅜	+ ¼
WestgABk	67	25⅞	25⅜	25⅝	+ ⅛
WestgEl	38	68⅞	68¼	68⅝	+ ⅛
Dopf	1	101⅛	101⅛	101⅛	
WestnElIn	1	23¾	23¾	23¾	+ ¼
WheelStl	67	43⅛	42⅝	42⅞	+ ⅝
Dopf	.30	89	89	89	
WhitDent	1	26⅜	26¼	26¼	+ ¼
WhiteMot	9	35	34½	34½	— ¼
Dopf	2.10	94¾	94¾	94¾	
WhiteSew	230	10⅛	8⅝	9	— ½
Dopf	21	27⅝	25	25	—2
WilcoxOil	5	23⅝	23¼	23⅝	+ ⅝
Wilsn&Co	30	10	9⅝	9⅞	
Dopf	2	74¼	74¼	74¼	+ ¼
WilsnJon	3	9⅞	9¾	9⅞	— ¼
Winn&Lov	13	57	54½	57	+ ½
Dowi	19	19¼	18¾	19¼	+ ¼
WiscElPw	11	32⅛	32⅛	32⅛	+ ¼
WiscPSv	9	20½	20⅜	20⅜	
Woolwrth	40	44⅞	44⅛	44⅞	+ ¼
Worthingtn	27	46¼	45⅝	46	+ ¾
Dopf	.10	89½	89½	89½	
WyanWor	5	9⅞	9½	9⅝	— ¼
Y					
Yale&Tow	13	46½	45½	46½	+ ½
YorkCorp	50	23⅝	23	23⅝	+ ¾
Dopf	3	55	54½	55	+ ¼
YngS&W	2	23⅞	23½	23⅞	
YngS&T	65	61¼	59½	60⅞	+1¼
YngstSDr	10	14⅝	14¼	14¼	+ ¼
Z					
ZenithRad	7	72	71½	71¾	— ⅝
ZonitePd	5	6¾	6⅝	6⅝	— ¼

NEW YORK, Aug. 16 (AP)—Approximate final total New York stock sales today, 2,760,000; previous day, 2,500,000; week ago, 2,281,020; month ago, 2,373,620; year ago, 908,270; two years ago, 1,088,530; Jan. 1 to date, 323,168,811; 1953 to date, 226,570,816; 1952 to date, 208,742,009.

cks
light
16 (AP)—Sales,
et change of
stocks today:

Averages

erages

The company
red stock for
ported higher
t half despite
decline. Good-
er climbed in

e, announced
rnings for the
ned off ¾ at
es. It finished

GEORGIA BUSINESS

Used Car Sales Increase in South

By JIM MONTGOMERY

The used car business in this part of the country is showing signs of a much needed and long hoped for improvement.

Used car sales in Georgia and 12 other Southern states last month climbed 8.8 per cent over June, the National Used Car Dealers Assn. reported Monday.

Furthermore, Southern used car dealers found their inventories on Aug. 1 nearly 3 per cent below July 1 stocks, providing additional strength for the coming months.

Dixie's sales gain compared to a national increase of only a little more than 1 per cent in July over June.

NUCDA President R. W. Workman said that "while the increase is slight, it is particularly significant since June sales reported by our members ran better than 4 per cent ahead of May."

Inventories were lower in all areas, averaging a decline of nearly 7 per cent nationally. The greatest drop, amounting to almost 11 per cent, was reported in the Southwest.

Although dealer sales in New England and the Midwest last month were lower than in June, the Southwest and West joined this region in helping to bring an increase to the national market.

Only the Western states, with a gain of 22 per cent, led Dixie in last month's sales increase.

The picture in Atlanta is also heartening, according to James C. Downing, honorary president of NUCDA.

He estimated that used car sales here last month were 10 per cent above both the previous month and July a year ago. He also said that used car stocks in the hands of franchised dealers in this area are at the lowest point since the end of the Korean war.

Used car values, which tumbled a whopping 42 per cent last year, have become more stable, Downing added.

He predicted good new and used car business in the Atlanta area for the rest of 1954.

Dollar Value Dips Again

Dollars just aren't what they used to be. Purchasing value of the dollar in June was 53.9 cents, a decrease of 2.4 per cent over the year, according to the National Industrial Conference Board. A year ago the dollar was valued at 55.2 cents (January, 1939, dollar equals 100 cents.)

Bank Gains

The Federal Reserve Bank of Atlanta said principal changes in the condition of 27 reporting member banks in leading district cities for the week ended Aug. 11 included gains of $22 million in total loans, $68 million in total investments and $101 million in total deposits.

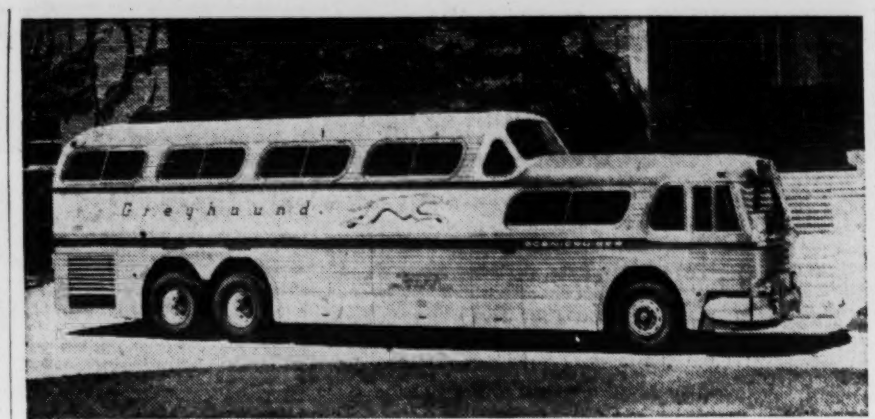

READY TO GO—Local officials took an inaugural ride Monday on the new Greyhound "Scenicruiser," which is expected to begin express service through Atlanta the latter part of this month. The air-conditioned 43-passenger motor coach, one of the first of 500 such buses being built exclusively for Greyhound by General Motors, has an elevated rear deck and a complete washroom. It is powered by twin 150-horsepower diesel engines, and features an air suspension system for riding ease. The "Scenicruiser" will be on display at the corner of Spring and Cain Sts. near the Greyhound terminal, through 7 p.m. Tuesday.

Butcher Hogs Top at $22.75

Atlanta and tri-state hog prices held mostly steady Monday. Choice butchers weighing from 190 to 230 pounds topped the Atlanta market at $22.75 while medium and choice 180 to 240-pounders sold at most tri-state plants at $21.25 to $21.50.

Monday afternoon north Georgia cattle auctions were not yet reported. However, toward the close of last week prices trended steady to weak.

ATLANTA HOGS AND NORTH GEORGIA CATTLE (USDA-GDA)

Estimated receipts packing plants Atlanta area 900 cattle, 450 calves and 1,000 hogs. Hog market steady with Friday. Choice 190-230-lb. barrows and gilts $22.75, medium grade these weights $22.25. 160-180 lbs. $21.75, 135-155 lbs. $19.75, 135 lbs. down $18.50, 235-275 lbs. $21.25, 280-320 lbs. $19.75, 325-370 lbs. $18.75, 375-420 lbs. $17.75, 425-500 lbs. $16.75, sows 180-350 lbs. $17.75, sows 350 lbs. and up $15.75.

North Georgia cattle: (Price trends not established as representative auctions held in afternoon.)—Prices last week steady to weak and included good and few choice lightweight slaughter steers and heifers $16.00-20.00, commercial $13.25-16.50, yearlings as low as $12.00, utility $9.00-14.50, bulk $10.50-12.50, canner and cutter $5.50-8.25. Utility and commercial bulls $9.00-13.00, canner and cutter $6.50-9.50. Good and choice slaughter calves and vealers $13.00-19.00, commercial $10.50-14.50, utility mostly $9.50-11.50, cull calves $6.00-9.00. Good and choice 600-800-lb. feeder steers $13.00-17.70, medium all weights $11.00-13.50, common $9.00-11.00. Common and a few medium stocker heifers $8.00-12.50. Good and choice stock calves $13.00-16.00, common and medium $8.50-13.50. Inferior stockers $5.75-10.00, milk-type heifer calves up to $12.00. Common and medium stock cows $7.50-11.50, inferior $5.75-7.50.

SOUTHEASTERN HOG MARKET (USDA-GDA)

THOMASVILLE, Ga., Aug. 16 (AP)—Estimated livestock receipts totaled 450 cattle, 275 calves and 650 hogs at major packing plants at Albany, Moultrie, Thomasville, Tifton, Dothan and Jacksonville. Hogs: Mostly steady. Medium and choice soft and semihard 180-240-lb. barrows and gilts 21.25-21.50, some these weights 21.00, 160-180 lbs. 20.25-21.00; 140-160 lbs. 18.50-20.00, choice 235-270 lbs. 20.25-21.00, heavier weights 18.00-20.00. Medium and choice sows 14.50-17.50.

CHICAGO LIVESTOCK

CHICAGO, Aug. 16 (AP)—(USDA)—Salable hogs 7,500; moderately active and uneven; butchers mostly steady to strong compared with Friday's average; top 15 higher but trade closed slow; weak to with some sales 25 lower than early Monday; sows mostly steady to 25 higher; most sales 190-270-lb. butchers 23.00-23.50; several loads and lots including choice No. 1 and 2's 200-215 lb. 23.60-23.75; 160-180 lb. 20.50-23.00; heavier butchers scarce; a few 280-310 lb. 21.75-22.75; a few 330-340 lb. 20.75-21.00; choice 330-400 lb. sows 18.00-19.75; lighter weights 20.00-21.00 or slightly above; larger lots 425-600 lb. 16.00-18.00.

Salable cattle 22,000; calves 300; slaughter cattle fairly active; steers, heifers and cows mostly steady; bulls steady to 25 higher; vealers steady to strong; choice and prime steers 23.00-26.75; a load or so held above 26.75; most average good to low choice steers 22.00-22.75; a few loads high choice and prime heifers and mixed yearlings 23.25-24.50; a few loads held above 24.50; good to high choice heifers 18.00-23.00; utility and commercial cows 10.00-13.00; canners and cutters 8.25-10.50; utility and commercial bulls 12.50-15.00; good and choice vealers 19.00-22.00; most cull to commercial grades 12.00-18.00.

More Business News Appears On Next Page

How To Get Investment Information about
FUNDAMENTAL INVESTORS, INC.
a mutual fund investing in securities of more than 100 corporations selected for long-term growth of capital and income.
Send for a FREE Prospectus, to
HUGH W. LONG AND COMPANY
Incorporated
Elizabeth 3, New Jersey
Chicago • Cleveland • Los Angeles • San Francisco
Please mail me a free copy of the FUNDAMENTAL INVESTORS Prospectus.
NAME
ADDRESS
AL

SPECIAL 3 DAY ROUND TRIP FARE:
ATHENS
ONLY $6.20
PLUS TAX:
fly Southern Airways
PHONE CALHOUN 8403

Cotton Climbs Due to Heat

NEW YORK, Aug. 16 (AP)—Cotton futures advanced 15 to 90 cents a bale today as generally hot and dry weather in the cotton belt posed the threat of crop deterioration and stimulated demand for futures.

Commission house and New Orleans buying extended gains to $1.10 a bale before the market backed away partially on profit-taking.

Sentiment grew among some traders that the next government cotton forecast may be lower than the August report of 12,680,000 bales, unless there is a good general rain in the cotton belt soon.

An accumulation of hedge selling orders brought temporary declines in futures at the opening, but thereafter selling against the crop was light. Some of the offerings in March and May contracts were attributed to Liverpool sources.

Trade buying was credited to both mill and export account. New Orleans interest was prominent on the buying side during the morning.

	Open	High	Low	Close	Net Chg.
Oct.	33.93	34.10	33.93	34.05	+ 8
Dec.	34.26	34.42	34.26	34.39	+11
Mar.	34.50	34.70	34.50	34.66	+15
May	34.69	34.83	34.68	34.82	+18
July	34.50	34.75	34.50	34.68	+15
Oct.	33.96	34.07	33.96	34.01b	+ 4
Dec.	33.98	34.05	33.98	34.03	+ 3

Middling spot 35.20n up 15.
n—Nominal; b—Bid.

New Orleans Cotton

NEW ORLEANS (AP)—Cotton futures advanced here Monday on trade buying and short covering. Closing prices were steady 15 cents to 95 cents a bale higher.

	Open	High	Low	Close	Net Chg.
Oct.	33.99	34.09	33.99	34.08	+ 9
Dec.	34.28	34.39	34.28	34.37	+13
Mar.	34.55	34.71	34.55	34.67b	+15
May	34.71	34.86	34.66	34.84	+16
July	34.57	34.72	34.57	34.71b	+19
Oct.	34.04	34.10	34.04	34.01	+ 4
Dec.	34.09	34.10	34.09	34.02b	+ 3

b—Bid.
Middling spot 33.85.

Atlanta Spot Cotton

Report by Atlanta Cotton Exchange in co-operation with the USDA. Quotations are for mixed lots, equal to official standards, uncompressed, in warehouse, basis middling 15-16" 34.50c per pound (up 10 from the previous close.) This is 45 on New York October futures, rounded to nearest five points, which closed Monday at 34.05. Number of bales purchased 2,148.

Prices in Cents Per Pound

GRADE AND COLOR	7/8 inch	15-16 inch	1 inch	1-32 inch	1-16 inch
WHITE & EX. WHITE					
Gd.mid.& St. G. M.	33.85	34.95	35.80	36.05	36.40
St. Mid.	33.75	34.85	35.65	35.90	36.25
Middling	33.50	34.50	35.30	35.50	35.75
St.L.Mid	31.50	32.75	33.70	33.90	34.20
Low Mid.	28.25	29.25	30.15	30.35	30.45
St.G.O.	26.50	27.50	28.75	28.75	28.75
Gd. Ord.	25.25	26.25	26.45	26.45	26.45
SPOTTED					
Gd. Mid.	31.50	32.75	33.80	34.15	34.40
Str. Mid.	31.25	32.50	33.55	33.90	34.15
Middling	29.25	30.50	31.40	31.75	32.00
St. L. M.	27.00	27.75	28.75	28.75	28.75
Low Md.	25.00	26.00	26.50	26.50	26.50

American Stocks

NEW YORK, Aug. 16. (AP)

	Sales 100s	Close	Net Chg.
AcmeAlum	8	4⅝	— ¼
AeroSup	4	4¾	— ⅛
Ainsworth	10	10	+ ⅛
AirAssoc	19	11¾	+ ⅛
AlaPwpf	1.00	101	— 2
AlaskaAirl	7	4⅞	
AmBanCarA	4	⅝	
AmMarac	25	5⅞	+ ⅛
AmRepub	9	54⅞	
AmSeal	9.00	14	+ ⅝
AnaconLd	8	2½	— ⅛
AngLauA	6	6⅝	
ArgusCam	18	17⅝	— ¼
ArkFOil	52	23½	+ ⅝
ArkLaGas	18	12⅛	— ¼
ArmstRubA	1	20⅛	— ¼
AroEquip	1	14⅛	
AtlasCpwt	30	11⅛	
AtlasPlyw	43	10¼	+ ¼
BaileySel	60	4⅛	+ ¼
BaldSec	15	3⅝	— ⅛
BariumStl	24	5⅝	+ ⅛
BeckmanInst	6	26	— ⅛
BrazTrac	13	8	— ⅛
BrAmOil	28	27¼	+ ¼
BrownCo	40	14⅞	
BrownFDis	1	16½	
BrownRub	20	15⅝	+ Z
BuckeyePL	6	25¼	— ¼
BunkHill	2	14⅝	
BurmaMines	8	¼	+ ⅛
BurryBis	8	3⅝	
C&CSuper	45	2⅛	+ ⅛
Calg&Ed	30	13¼	
CalElPw	22	11⅞	+ ⅛
CalvO&G	59	4⅝	+ ¼
CanSoPet	28	1⅞	
CdnAtlOil	22	3½	— ⅛
CdnMarc	24	5⅞	+ ⅝
CansoNtGas	18	1⅞	
CnsoOilProd	20	5½	
CapTrans	5	11⅞	+ ⅝
CarrCBise	422	¼	— ⅛
Catalin	18	4⅝	
CenExplor	21	4⅝	— ¼
CessnaAir	17	14⅛	— ⅝
ChiefCMng	9	½	
ClarostMf	2	6½	
ClaudeNe	153	6⅝	— ⅛
CoastCOils	46	2⅝	— ⅛
ColonialAirl	10	14	+ ¼
ConGasUt	7	16⅞	— ⅛
ConMng	5	27¾	+ ⅛
ConRoyal	15	13½	+ ⅛
ContFdy	37	29	+1⅞
CornucGM	22	½	— ⅛
CoroInc	25	11¼	+ ⅛
CreolePet	24	98	+1
CrownCPet	10	13½	+ ⅝
CrownDrug	3	2¼	+ ⅛
CubAtlSug	22	9⅞	+ ¼
DavenpH	4.00	14⅞	+ ⅞
DetGrayI	7	2¼	
DevonLoils	120	1¾	+ ⅛
DomeExpl	11	4½	
DomestFin	1	6½	
DomStl&C	76	12½	+1
DuMontLA	19	13⅛	— ⅝
Duraloy	1	3¾	
DuvalSul	3	32⅛	— ¼
EasyWshB	1	11⅝	
ElBond&S	21	24¼	
EquityCp	32	3⅝	
EurekaCp	133	1	— ⅛
FairchCam	19	31½	+ ¼
FargoOils	76	1¼	+ ⅛
FederatPet	12	3¾	+ ⅛
FlyingTiger	22	7¼	— ⅛
FordCanA	1	97¼	— ¾
FordMFran	34	1½	
FordMLtd	2	10⅝	+ ¼
Fuller,GA	23	15	+ ¾
GenAccept	13	13¾	+ ¼
GenPlywood	7	2	+ ⅛
GiantYel	10	8½	
GlenAldCoal	32	8	+ ⅛
GlenDisB	8	10¼	
GoldfieldCon	54	1	— ⅛
GrayMfg	12	14¾	— ⅝
GtAtl&P	1.50	197	+4
GtLakO&C	14	1⅞	
HavLitho	35	2⅞	— ⅝
Hazeltine	1	43¾	— ¼
HeclaMin	5	8½	— ⅛
HollGold	11	18⅝	— ⅛
HumbleO	11	71	+1¾
IllZinc	1.00	16¼	+ ⅛
ImpOil	55	35¾	+ ½
IntPetrol	77	23⅛	+1⅛
InvesRoy	33	2¾	+ ⅛
JupiterOils	32	1⅝	
KaiserMot	158	2¾	+ ¼
KingsCLt	3	15¾	+ ¼
KirkLkG	8	½	— ⅛
KroppF	12	2⅝	— ⅛
KroyOils	18	1¼	+ ⅛
LakeShM	2	6	
LakeyFd	14	5¾	+ ½
LeTourn	.50	35⅝	— ¾
LaLand	1	73	+ ½
MarionPSh	4	37⅞	+ ⅛
McDonAirc	22	30⅛	+ ⅛
McWillD	17	13	— ½
Menasco	107	5⅝	
MerrillPet	104	7½	+ ¼
MesabiIron	3	17¼	
MidStPet	14	12	+ ½
Mid-WRef	5	3¼	+ ⅛
MinCpCan	2	16	
Molybden	7	40¼	— ¼
NatAlfDeh	71	16⅞	+ ⅞
NatBellH	16	2½	
NatFuelG	33	21⅝	
NatPet	10	1½	
NatRad	1	14⅞	+ ¼
NatRubM	24	20	+ ⅛
NBritDOil	178	2¼	+ ⅛
NJZinc	7	39½	+ ⅛
NMex&Ar	9	18	+ ⅛
NewPkMng	69	2	
NilesBem	23	24½	+ ¼
NoCdnOils	174	3¼	+ ⅛
NoeastAirl	2	4⅝	
OlympR	3	5⅝	— ⅛
PacPetLtd	68	7⅝	
PancoastPet	9	2	
PantepOil	27	5	+ ⅛
Patican	2	6½	
Pennroad	15	14¼	+ ⅛
Pepperell	1	70¼	—1
Pioneer	2	2¼	
PitMetallu	34	22⅛	
PolarisMn	12	3⅝	+ ⅛
PressMet	3	14½	
ProdCorp	38	1¼	+ ⅛
RichmRad	3	22	
RioGrVG	10	2⅝	— ⅛
RomeCbl	1	19¼	— ⅛
RooseveltF	3	20¾	— ¼
RotaryElS	3	35¾	— ⅛
RoyalOil	6	11¾	+ ¼
Ryer&Hay	1	5¼	+ ⅛
StLwrCp	1	62¼	+1
SapphPet	49	2⅝	— ⅛
SavoyOil	1	6½	— ⅛
ScullinStl	2	20½	
ScurryOils	2	1¼	+ ⅛
ShatDenn	34	8⅛	
SherwnWm	3	94	
SingerMfg	12	35¼	
Sonotone	5	4⅝	
SoPennOil	26	30	+ ⅛
SouthRoy	2	48⅛	
StdOilKy	8	54	+ ½
StdPack	21	27	
StdPw&Lt	13	15⅛	— ⅛
StdThom	10	8½	+ ⅛
StarrettCp	2	5⅜	
SterlAlPd	6	14⅝	+ ⅛
SterlEng	43	2	— ⅛
SterlInc	3	2⅞	
TampaEl	5	60½	+ ½
Technico	38	13⅝	— ⅛
ThiokolCh	9	13¼	+ ⅝
ToklanRoy	5	4	+ ¼
TransEm	12	1⅞	— ⅛
TriContwt	240	8⅛	+ ⅛
UnexcellCh	4	4	
UnitAircPd	14	7⅛	
UnitShoe	21	43½	+ ¼
USFoilB	4	66	— ⅜
US&IntSec	58	9¾	+ ⅝
USRadiator	5	6¼	+ ¼
UtahIdSug	6	2¾	
VenezSyn	4	3½	
VenezPet	3	24¾	+ ⅛
WalthamWat	41	1½	
Webb&Knapp	153	1⅛	
WoodleyPet	10	40½	+ ⅞
WrightH	21	1⅞	

NEW YORK, Aug. 16 (AP)—Approximate final total American Exchange stock sales today, 790,000 shares; total sales year ago, 281,245 shares. Approximate final total American Exchange bond sales today, $90,000; total sales year ago, $102,000.

Birds Ample; Prices Steady

North Georgia broiler supplies ran ample Monday. Demand was just fair but was improved over that at the close of last week. Trading was relatively active. The market held steady. Prices were 22½ to 23½ cents a pound at the farm and 23½ to 24 cents at plants.

NORTH GEORGIA LIVE POULTRY (USDA-GDA)

North Georgia live poultry market steady. Early trading relatively active under fair but improved demand. Offering and supplies ample. Prices paid 24 hours ending 10 a. m. today, broilers or fryers 2½-3½ lbs. at farms 22½-23½c; f.o.b. plants 23½-24c.

ATLANTA LIVE POULTRY (USDA-GDA)

Live poultry. Market steady movement of all classes improved. Good clearance over the weekend noted. Prices paid delivered and weighed in Atlanta broilers or fryers 2½-3½ lbs. (small lots 3-35 coops) 25-25½c, hens heavy type 19½-20c, light type 15-16c, roosters 12-16c. Ready to cook poultry. Market steady. Good demand on hens with supplies ample. Prices to retailers drawn ice packed mixed sizes broilers or fryers (small lots) 39-42c, mostly 39-41c; hens over 3½ lbs. 37-40c, mostly 38-40c; under 3½ lbs. 30-32c.

NEW YORK POULTRY

NEW YORK, Aug. 16 (AP)—Dressed poultry: Turkeys U.S. Grade "A" dry packed fresh and frozen boxes, steady, fresh ice packed unsettled. Hens, squabs and ducks about steady. Turkeys U.S. Grade "A" dry packed, fresh and frozen, young toms 24-26 lbs. 37½-38, 26 lbs and up 37½-38; fresh, ice packed, fryer-roasters 6-10 lbs. 34-35; young hens 10-14 lbs. 36-37; young toms 22-24 lbs. 33½-34½, 24-26 lbs. 35½-36½. Hens, dry packed, fresh and frozen, boxes 36-78 lbs. 21½-26, 79 lbs. and up 25½-26. Squabs 11 lbs. and up 75-85, 9-10 lbs. 65-75. Ducks, Long Island, bbls. ice packed 30-31½, bbls. frozen 30½-32, boxes frozen 32-33½, ready-to-cook 47-48½.

Corn Higher; Beans Mixed

CHICAGO, Aug. 16 (AP)—Grains ended with a mixture of plus and minus signs on the Board of Trade today after a session in which the market's direction was reversed several times.

Outstanding on the up side was September soybeans, which ended 8½ cents higher after having reached the 10-cent daily limit advance at one time. But September was the only bean contract to score an advance.

There wasn't any conspicuously weak spot at the finish, although wheat and oats both suffered fractional losses for the most part. Corn was below the previous close all day but rallied in the final minutes, generally finishing at the day's best prices.

CHICAGO GRAIN QUOTATIONS

CHICAGO, Aug. 16 (AP)—

	Open	High	Low	Close	Prev. Close
WHEAT—					
Sep.	2.13	2.13	2.10⅞	2.11⅝	2.12¼
Dec.	2.16½	2.16½	2.14¼	2.15¼	2.15¾
Mar.	2.16½	2.16¾	2.14¾	2.15⅝	2.16¼
May	2.11¾	2.12¼	2.10⅞	2.12	2.11⅝
CORN—					
Sep.	1.62¾	1.64	1.62⅞	1.64	1.63¼
Dec.	1.53¾	1.55¼	1.53⅝	1.55	1.54¼
Mar.	1.57¼	1.58½	1.57	1.58⅝	1.57¾
May	1.57⅞	1.59⅛	1.57⅞	1.59	1.58½
OATS—					
Sep.	72⅜	72⅞	72¼	72⅝	72¾
Dec.	74¼	74¾	74¼	74⅜	74½
Mar.	75¼	75⅞	75⅜	75½	75⅞
May	74¼	74½	74⅛	74¼	74⅜
RYE—					
Sep.	1.17¼	1.17½	1.16½	1.16¾	1.16½
Dec.	1.21	1.21½	1.20½	1.21	1.20½
Mar.	1.23¾	1.24½	1.23½	1.23¾	1.23¾
May	1.26⅞	1.27	1.26¼	1.27	1.26¾
SOYBEANS—					
Sep.	3.06½	3.18¼	3.05¾	3.16	3.08¼
Nov.	2.74	2.77½	2.70½	2.72	2.75¾
Jan.	2.78	2.80½	2.74¼	2.75	2.77¾
Mar.	2.80½	2.83	2.76½	2.77½	2.80
May	2.76½	2.82	2.76¼	2.76½	2.78¾
LARD—					
Sep.	15.90	15.45	15.87	16.40	15.90
Oct.	14.20	14.47	14.12	14.45	14.20
Nov.	13.25	13.45	13.07	13.32	13.25
Dec.	13.05	13.20	12.85	13.05	13.05
Jan.	13.00	13.00	12.97	12.97	12.95
SOYBEAN OIL—					
Sep.	13.32	13.57	13.32	13.47b	13.40
Oct.	11.93	12.06b	11.93	12.03b	12.00
Dec.	11.29	11.40	11.29	11.35	11.30b
Mar.	11.30	11.40	11.30	11.36b	11.34
May	11.40	11.41b	11.36a	11.39b	11.35b

bBid.

Cash Grain

CHICAGO, Aug. 16 (AP)—Wheat was steady; basis on red 1 cent higher; on hard steady; receipts 83 cars. Corn was steady; basis steady; receipts 573 cars. Oats were steady; basis steady to ½ lower; receipts 85 cars. Soybean receipts were 9 cars.

ST. LOUIS, Aug. 16 (AP)—Wheat 100 cars, none sold.
Corn 155 cars, none sold.
Oats 6 cars, none sold.

Cocoa

NEW YORK, Aug. 16 (AP)—Cocoa futures closed 100 lower. Sales 186 contracts.

	High	Low	Close
September	60.75	60.73	60.73a
December	56.75	56.75	56.75a
March	52.98	52.98	52.98a
May	52.18	52.18	52.18a
July	51.23	51.23	51.23
September	50.50	50.43	50.43n

Spot accra 69n.
nNominal; aAsked.

Butter and Eggs

NEW YORK, Aug. 16 (AP)—(USDA)—Wholesale egg prices were full steady to firm Monday. Receipts (1 day) 33,544. (Wholesale selling prices based on exchange and other volume sales.)

New York spot quotations follow: Includes Midwestern: Mixed colors: Extras (48-50 lbs.) 45-46½; extras large (45-48 lbs.) 44-44½; extras medium 35½-36½; standards large 37-40; dirties 25-26; checks 23½-24½. Whites: Extras (48-50 lbs.) 47-48; extras large 45-48 lbs.) 45-46½; extras medium 35½-36½. Browns: Extras (48-50 lbs.) 47-48; extras large (45-48 lbs.) 45-46.

Includes nearby: Whites: Top quality (48-50 lbs.) 54-55; medium 35-35½; smalls 24-25; peewees 15-17. Browns: Top quality (48-50 lbs.) 53-54; mediums 35½-36; smalls 27-28; peewees 17-19.

CHICAGO, Aug. 16 (AP)—Butter steady; receipts 1,279,986; wholesale buying prices unchanged; 93 score AA 56.75; 92 A 56.5; 90 B 54.25; 89 C 52.5; cars 90 B 54.75; 89 C 53.

Eggs irregular; receipts 11,800; wholesale buying prices ½ lower to 1 higher; U.S. large 43; U.S. medium 34; U.S. standards 33; current receipts 27; checks and dirties 23.

NEW YORK, Aug. 16 (AP)—(USDA)—Butter steady. Receipts (2 days) 738,127.

Cheese steady to firm. Receipts (2 days) 252,328.

ATLANTA EGG MARKET (USDA-GDA)

Egg market steady on large and extra large about steady on smaller sizes. Supplies mediums heavy with others ample. Prices paid local shippers by first receivers delivered Atlanta cases included (min. 60 per cent A quality including 10 per cent AA quality) extra large white 47-48c; large white 43-47c; mostly 44-45c; large brown or mixed 43-44c; medium 32-37c, mostly 30-32c; smaller 21-23c. Prices to retailers cases included loose consumer grades commercially graded (AA quality and special marks) extra large white 54-55c, large white 50-52c, large brown 49-50c, medium 40-46c, mostly 40-42c, small 25-28c. A large white 47-52c, mostly 47-50c. A large brown or mixed 46-51c, mostly 47-50c, medium 38-45c, mostly 38-40c. B large 40c. B medium 35c.

Cottonseed Oil

NEW YORK, Aug. 16 (AP)—Bleachable cottonseed oil futures closed 1 lower. Sales 5 contracts.

	High	Low	Close
May	15.15	15.15	15.05b

Closing bids: September, 15.85; October, 15.27; December, 15.00; January, 15.00n; March, 15.03; July, 15.05n.
bBid; nNominal.

Cottonseed Meal

Memphis, Tenn., Aug. 16 (AP)—Cottonseed meal, bulk, future quotations, prime 41 per cent protein basis.

October		63.00-63.50
December	62.25-63.50	62.50-63.50
January	62.00-63.50	62.00-63.50
March	63.00-bid	62.00-63.50
May		62.00-63.50
July	62.00-63.50	62.00-63.50

Over The Counter Securities

The following bid and asked prices are obtained from the National Association of Securities Dealers, Inc., but are unofficial. They do not represent actual transactions. They are intended as a guide to the approximate range within which these securities could have been sold (indicated by the "bid") or bought (indicated by the "asked") at the time of compilation.

	Bid	Asked
Ala. Power Co. $4.20 pf	99	102½
Do $4.60 pf	104	107½
Allen, R. C., Bus. Mach.	7	8¼
American Express	23	24½
Atlanta Gas Light pf	100	
Atlanta Gas Light, com	24¼	25¾
Atlanta Paper pf	19½	
Do com	5¼	6¼
Atlantic Co deb 5s 1980	75	
Atlantic Co com	7⅝	8⅝
Atlantic Steel com	44½	47½
Atlas Finance pf	23	26
Atlas Finance com	10	11½
Auto Soler Co.	2⅜	3⅛
Bank of Georgia	28	
Bates Mfg Co	10⅞	12⅛
Berkshire Fine Spinning	14	15¼
Bibb Mfg Co.	36½	39½
Black, Sivalls & Bryson	24¼	26
Botany Mills	2⅞	3⅝
Brunner Mfg. Co.	5⅞	6⅞
Butlers Inc com	6	7
Chattanooga Gas Co	5¾	6½
Chemical Enterprises com	7¾	8¾
Citizens & South Nail Bank	36¾	38¼
Claussen's Bakeries	10¼	11¼
Coastal States Life Ins.	190	....
Coca-Cola of St Louis	20½	22½
Colonial Stores com	43	45½
Colorado Oil & Gas Corp.	12¾	14
Colorado Interstate	50¾	52¾
Columbia Baking com	22¼	
Do pf	29¾	31¾
Cone Mills pf	19⅛	20⅝
Consolidated Gas	12	
Continental Gin com	44	
Copeland Refrigeration	13	14
Dan River Mills	16¾	18
Delta Airlines	24¼	25¾
Do cv Deb 5½s 1973	101	105
Dixie Life Ins Co.	35	
East Tennessee Nat Gas	9¼	10¼
Farrington Mfg Co	16¾	18½
Federal Paper, com	31	32½
First Natl Bank of Atlanta	36	37¼
Foremost Dairies, com	45¾	47¾
Fulton Bag & Ctn Mills	14¾	16¾
Fulton National Bank	30½	32
General Gas	18⅜	19⅞
Genuine Parts	17½	....
Georgia Marble Co.	17	....
Ga Power Co. $4.92 pf	107	110
Do $6 pf	111¼	113¼
Georgia Railroad & Banking	195	
Giant Portland Cement	12⅞	13⅞
Gordon Foods	6⅛	7⅛
Grinnel Corp com	76¼	79¼
Gulf Interstate Gas com	9¾	10¾
Gulf Life Ins Co.	29½	31½
Haverty Furniture Co.	20	21½
Intermountain Telephone Co	14	15
International Cellucotton	43½	46
Jefferson Standard Life Ins.	79	
Kaiser Steel com	11⅞	13⅛
Do pf	22¼	23⅝
Kellogg Co	30	31½
H W. Lay, 5.20% pf	23	
Leon Land & Cattle	1¼	1⅝
Liberty Loan "A"	23¾	25½
Life & Casualty Ins	32¼	34
Lone Star Steel	5	6
Ludman Corp	5	6
Do Deb 6s 1968	95	100
Minerals & Chemicals	17¾	19¼
Minute Maid	6⅞	7⅞
Mississippi Shipping	14½	16
Mississippi Valley Gas	23	24½
Mobile Gas Service Co	18	20
Moore-Handley Hdwr com	5⅞	6⅞
National Food Products	41	43½
National Life & Accident	72½	76
National Mfg & Stores $2 pfd	28	31
Pacific Power & Light com	24¼	26
Pecos Exploration Corp	70c	90c
Peoples Bank	21½	
Piedmont Life Insurance	24	....
Piedmont Nat Gas	12⅝	13⅝
Progressive Fire Ins	21½	25¼
Progressive Life Ins.	42	....
Rich's, Inc.	25	26½
River Brand Rice	22	24
Rockwell Mfg Co	30¼	32¼
Royal Dutch Pet (Amr shs)	37	39½
Saco Lowell	17⅞	19⅜
Savannah Sugar Ref com	54¾	58¼
SeaPak Corp	6½	7½
South Atlantic Gas pf	95½	99½
South Atlantic Gas com	12¼	14
Southeastern Telephone	12¾	14¼
South Advance Bag & Pap	33¾	35¾
Southern Airways	2	2¾
Southern Electrical pf	47½	
Southern Life Insurance	52	
Southern Spring Bed	52	55
Sterling Discount	8⅜	9⅝
Tennessee Gas Transmission	24¾	26¾
Tennessee Natural Gas	7⅝	8⅝
Texas Eastern Trans com	22¾	24¼
Thomaston Mills	18	20
Trans-Cont Bus System	2⅝	3⅝
Trans-Contl Gas Pipeline	24	25½
Trust Company of Georgia	680	720
United Piece Dye Works	2⅜	3⅜
West Point Mfg Co	19¾	21¼
Western Kentucky Gas Co	13⅜	14⅝

x—Extra dividend.

YOU MAY STRIKE IT RICH
We believe the next 20 years will include the most prosperous period in the history of the United States.
Fortunes will be made by owning stocks of companies offering new inventions, new methods, new markets, or new management.
We have carefully selected three such stocks which we are willing to recommend for extraordinary profit.
For details, write, call or come by.
Name
Address
Phone
French & Crawford, Inc.
Stocks—Bonds—Mutual Funds
68 Spring Street, N. W.
AL. 8626 ATLANTA, GA.

ACCOUNTS INSURED UP TO $10,000
Never Less Than
3%
Since Organized in 1929
LEGAL FOR TRUST FUNDS
Out-of-Town Accounts Welcomed
SAVINGS RECEIVED BY THE 10th EARN FROM THE 1st
Chas. V. Minor, President
HOME SAVINGS & LOAN ASS'N
GROUND FLOOR PALMER BLDG.
33 Forsyth St., N. W. MA. 9932
Atlanta 3, Ga.
"Serving Our Community Since '29"

Since 1927 never less than
3%
ON ALL SAVINGS
Accounts opened by mail. Write or phone MAin 6619.
Funds Insured to $10,000
NO FINES OR FORFEITURES
NO ACQUISITION COST
STANDARD FEDERAL SAVINGS AND LOAN ASS'N
J. L. R. BOYD, Sec'y and Atty
48 Broad St., N. W., Grant Bldg.

STOCKS and BONDS
J. W. TINDALL & COMPANY
1146-1150 Citizens & Southern Building
WAlnut 0720

We Invite You to Visit The
FRIENDLY SOUTHERN FEDERAL
FOR
SECURITY—SATISFACTION—SERVICE
Current Rate
3%
on Savings
FEDERAL SAVINGS AND LOAN INSURANCE CORPORATION — SAFETY OF YOUR SAVINGS — INSURED UP TO $10,000

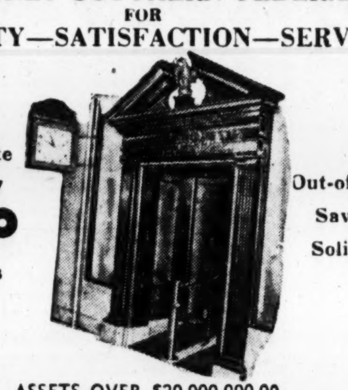

Out-of-Town Savings Solicited
FEDERAL HOME LOAN BANK SYSTEM — MEMBER
ASSETS OVER $20,000,000.00
SAVINGS HOURS 9 A. M. TO 4 P. M.
Savings placed with us by the 10th day of any month earn from the first day of that month
SOUTHERN FEDERAL
SAVINGS & LOAN ASSOCIATION OF ATLANTA, GA.
MAin 1935-6 Established 1936 Ground Floor, Hurt Building
JOHN L. CONNER, President

THE SIGN OF GOOD OFFICE FURNITURE
HORNE DESK AND FIXTURE CO.
CHAIRS DESKS FILES SAFES
HORNE
ATLANTA, GA.
57 PRYOR ST., N. E.
PHONE WA. 1463

Carithers • Wallace • Courtenay
C.W.C
OFFICE OUTFITTERS
17 HOUSTON ST.
FOR EVERYTHING YOU NEED IN OFFICE SUPPLIES—CALL
WA. 9200

Dealers in
UNITED STATES GOVERNMENT SECURITIES
BILLS • CERTIFICATES • NOTES • BONDS
Serving Banks, Corporations, Institutional Investors, Individuals
TRUST COMPANY OF GEORGIA
BOND DEPARTMENT
Atlanta • WAlnut-1671

IVAN ALLEN CO.
29 Pryor St., N. E.
Mimeograph Wonder!
REX ROTARY
$159.50
Excise Tax $9.57

• no ink pads
• no leaks
• no messy drums
• clean, sharp copies
• precision made
• paste ink
• uses standard stencils
• silk screen ink carrier
A small amount of ink is evenly distributed by an oscillating roller. Automatically feeds any stock, from tissue to cardboard. Folds into dust-proof case.
EXCLUSIVE AT IVAN ALLEN CO.

The Practical Way to File
COMBINATION FILES

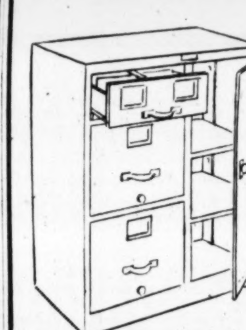

LETTER—CARD STORAGE FILE
Ideal for small offices and home use. One double card drawer, 2-letter filing drawers and a large storage compartment with lock and adjustable shelves. 33½"x27"x16". Gray or Green.
No. 900 .... $42.75
No. 900L with File Drawer Lock $52.75

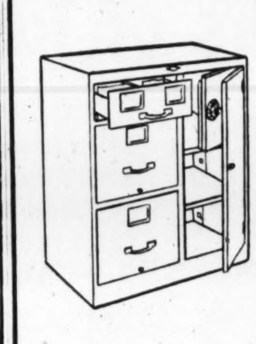

LETTER-CARD-STORAGE FILE WITH SAFE
Complete storage facilities. Double card drawer, two letter file drawers on ball-bearing rollers. Large storage compartment with two adjustable shelves, key lock. Safe compartment has Magic Touch combination lock. 33½x27x16-in. Gray or Green.
No. 800 .... $47.95
No. 800L with File Drawer Lock $54.95

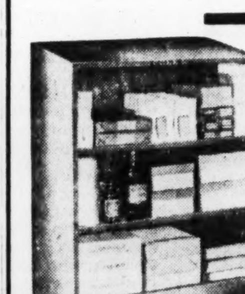

STEEL BOOKCASE
Keeps your books, magazines or office supplies in order. These units make excellent dividers for individual offices. Two adjustable shelves. 37½x30x18-in. Gray or Green.
No. 349 .... $29.95
No. 349L with Doors .. $45.00

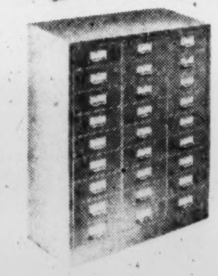

27-DRAWER STEEL STORAGE CABINET
Protects valuable material, yet keeps it easily accessible. Ideal for cancelled checks, artwork, engravings, tools, parts. Drawers are 9x12-in. Gray or Green.
No. 2712 Letter Size $39.95
No. 2716 Legal Size 49.95
Also: Augusta • Gainesville • Macon • Rome

IVAN ALLEN CO.
CALL MR. AMCO
WA. 0800

Bond Transactions

NEW YORK, Aug. 16 (AP)—Over-the-counter U.S. Government Treasury Bonds, bid, asked, net change and yield:

T-2¼s	62-59	Dec	101	101.4	No	2.02
T-2½s	69-64	Dec	100.23	100.27	—1	2.40
T-2½s	72-67	Dec	100.12	100.16	No	2.45

NEW YORK, Aug. 16 (AP)

WORLD BANK BONDS (Dollars & Thirty-Seconds)

	Close	Net Chg.
IntBkR&D3s72	99.24	—16
Do3¼s81	102	—16

CORPORATION BONDS

	Close	Net Chg.
AlliedChm3½s78	104⅞	+ ⅝
AlumAm3¾s64	103⅝	
AM&FPbs2030	85⅞	—⅛
Do4.90s87	72	+ ⅝
AmT&T3¾s85	136	+ ⅛
Do3½s64	135¼	—⅝
Do3⅜s63	133¼	+ ⅝
Do3⅜s73	105¼	
Do2¾s87	97⅝	—⅝
Do2¾s61	127¼	+ ¼
Do2¾s71	96⅛	
Do2¾s75	97⅞	
Do2¾s80	96½	—⅛
Do2¾s86	92⅛	—⅛
AmTobacco3s62	101⅝	+ ⅛
Do3s69	100⅝	+ ⅛
Atchison4s95	123⅝	—⅝
Do4s95at	119	
B&O5s75B	104⅛	—⅛
Do5s95G	87⅛	+ ½
Do5s96M	87⅛	+ ½
Do5s2000K	87⅛	—⅛
Do4½s2010f	77⅛	
Do4s75	96½	—⅞
B&OSW4s80	98⅛	—⅛
B&OSW5s80	97½	—1
BellTPa5s60	108⅞	
BethSt12¾s70	99⅛	+ ⅛
ea&Me4½s70f	58⅝	—1½
Do4s60	74⅛	
CanSouthern5s62	107	—⅛
CanNatR4½s56	106⅛	
Do4½s57	106½	
CanPac4s perp	106⅝	+ ⅛
Celanese3s65	96⅛	+ ⅛
CenGa4½sR2020f	78	+1
CenNYPow3s74	101⅛	
CenRR3½s87	94⅛	+ ⅝
Ches&Ohio5s73	109½	—1
Do3½s96D	105	+ ⅝
Chil&Qas58	104⅝	
ChicEIllinc97f	87	
CMSP&Pac4½s2019	75⅛	+ ⅛
Do4½s2044	64½	+1
Do4s94	101⅝	
Cin&NW4½s99	98	+ ⅛
ChiRI&Pac4s80	96⅛	—⅛
ChiTH2¾s4½s94	75	
ChiThin2¾s4¼s94	70	—1
ChiTrnStas3½s63	103⅝	+ ⅝
CitiesSvc3s77	99	—⅝
CCC&SL4½s77	79⅛	+ ⅝
ClevElt3s70	103	—⅛
Colo&E4¼s68	102⅝	+1⅛
ColumGas3½s64	113⅝	+1
Do3s75A	97⅝	+ ⅛
Do3s78B	98⅛	
ComwEd3s78	100⅞	+1
ComwEd2¾s99	95	
ConEdis3s72	103¼	+ ⅛
ConPBGas2¾s86	97⅛	+1⅛
ConRRCuba3s2001f	13⅛	+ ⅝
ConsumPw2¾s75	100	
CubaNo4s70f	37½	
CubaRRUm4s70f	29½	+ ½
DaytonP&L3¼s75	98½	+ ⅛
Del&Hud4s63	103⅛	—⅛
Del&Alb4s2042	91	—⅝
D&RGW4½s2018	100	
DetEdis3s70	102⅝	+ ⅛
DowChm3s82	106⅛	—⅛
DuqLt2¾s77	98⅝	—⅛
Erie4½s2015	79⅝	
FlaECstl5s74f	118⅝	—3¼

	Close	Net Chg.
GenMotAcc4s58	104⅛	+ ⅛
HudCoal5s62	91	
Hud&Mnr5s57	57½	+1⅛
DoincOs57f	22⅝	—⅛
IllBellTel2¾s81	96⅝	
IllCentral5s79	88⅞	—1⅝
IntStl3¼s72	117½	—⅝
IntGNa6s52xf	98⅛	
IntMinrP3s&5s77	108⅝	—1⅛
JamesF&C4s39	95⅛	—⅝
JerCP&L2¾s76	97½	
KyUnT4¼s81	98⅝	—⅛
Do4¼s61st	100¼	
Koppers3s64	102⅛	+ ⅛
L&NM3½s97	88⅝	—⅛
LehVHT5s84	211½	+1¼
LehVal4sA2003	71	+1
LehVTerm3s79	84⅛	+ ⅛
LitMiami4s62	101	+1
LorillardD3½s78	103⅛	+ ⅝
Lou&NAUKC4s55	101⅛	—⅛
MSPSSMcG6f	53½	—⅛
MoKanT5s62	86⅛	—⅛
Do5s67f	86⅛	—⅛
Do4s90	88⅝	
MoPac5½s49xf	104	+1⅛
Do5s65f	118⅛	+ ⅛
Do5s77f	117⅛	+ ⅛
Do5s80f	117⅛	+ ⅛
Do4s75f	113	+2½
Mot&Eas3½s2000	64⅛	+ ½
MSP&SSM2½s96	93	
NashC&StL5s78	93	
NatDairy3¼s76	104	+ ⅛
NEngT&T4½s61	96⅛	
Do5s82	103⅛	+1⅛
NJPw&Lt3s74	118⅛	+ ⅛
NOrLGN5s83	118⅛	+ ⅛
NOrTPM5½s54xf	100⅝	—⅛
NCYen5s2013	82⅝	—⅝
Do4½s2013	77½	+ ⅛
Do4s98	70⅛	
NYCenHR3½s97	77	+1⅛
NYCentL3½s98	63½	+ ½
NYConn2¼s75	92	
NYLack&W4½s73	105	
NYNH&H4½s2022f	62⅝	—⅛
Do4s2007	77	—2⅛
NOY&W4s55f	3⅛	+ ⅛
N&YPut4s93	68⅝	—⅝
NYS&W4½s2019f	55⅝	—⅛
Norf&W4s96	122⅝	
NorPac5s2047C	69⅛	
NorPacif4½s75	103⅝	
Do3s2047	71	
OhioEdis3s74	101⅞	—⅛
OklaG&E2¾s75	96⅛	—⅛
PacG&E3s70	102	
Do3s74	102⅝	—⅝
PacT&T2¾s86	98⅛	
PenRR5s68	106	
Do4½s65	104½	—⅛
Do4½s81	97⅛	—⅝
Do4¼s84	97⅛	+ ⅛
PeoGas4¼s60	101⅛	—⅛
PereMar3½s80	101⅛	
PhilE2¼s87	101⅛	—⅛
PhilIncP4.70s83	111⅛	
Do2¾s64	101	+ ⅛
PubSEG3¾s72	104⅛	—⅛
QuakOats2¾s84	100⅛	—⅛
RichC&E3¼s69	101⅛	
SLSF4s97	104⅝	—⅛
Sinclair3¼s53	108⅝	+ ⅛
SouBell2¾s85	96	—⅛
SouRy5s56	102	—⅛
Do2¾s85	98⅝	+ ⅛
StNatGas4½s73	115⅛	—⅛
StOilCal4s88	91	—⅝
Do4s81	105⅝	
Do5s77	108⅝	—⅛
SouPR4s56	102⅝	—⅛
StColP5s67	96	
StOIndi3¼s82	109⅛	—⅛
StONJ2¾s71	94⅛	

	Close	Net Chg.
Tex&NO3¼s70	101⅛	+ ⅛
Tex&P3¼s85	104⅝	
ThirdAv5s60f	38⅛	+ ⅛
Do4s60f	79½	+1⅛
TolEOhC3¾s60	98⅝	+ ⅛
UnPac2¾s76	100	—1
Do2½s91	89⅛	
Vanadium3¼s69	114⅛	+ ⅛
WNhore4s2361	67⅝	
Do4s2361reg	68½	
WestUn5s60	104	+ ⅛
WheelS6½s65	107	+ ⅞
Wilson5s55	100⅛	
WisCen4s2004	85⅛	—⅛

FOREIGN BONDS

	Close	Net Chg.
AgMHCol6s48xf	108	+17
Antioq2d7s57f	88⅛	—⅛
Do3d7s57f	88⅛	+1⅛
Antwerp5s58	103⅛	—⅛
Australia5s55	101⅝	
Do3½s66	101	
Do3½s67	100⅝	—⅝
Do3s82	99⅝	+ ⅛
Do3½s56	100⅞	—⅛
Do3½s57	100⅝	
BerlinCity6½s50xf	68⅝	
Brazil8s41st	65⅝	
Braz6½s27-57st	65	+ ⅛
Brazil3¾s82	84	
Do3¾s51f	82⅝	—⅞
Do3¾s52f	82⅝	—⅞
Brisbane5s58	102⅝	—⅛
Caldas3s78	55⅛	—⅛
Canada3¼s61	103⅝	+ ⅛
Do2¾s74	99⅛	—⅛
Do2s75	99⅝	—⅛
ChileMtg6s6s61f	40⅛	+1⅛
Do2s61	39⅛	+1⅛
Chile7s52xf	67⅛	—⅝
Do6s60f	67⅛	—⅝
Do3s93	39⅝	—⅛
Cologne6½s50xf	119	+2⅝
Colom3s70	64½	—1
CostaR2s-3s'72	60⅛	
Cuba4½s77	111⅝	+ ⅛
Denmark4½s62	101	+ ⅛
German7s45xf	97⅝	—⅛
Do5½s65f	87⅝	
GerGenE6s48xf	123⅛	+ ⅛
Germany5½s69	77⅛	+ ⅛
Do5s90	77	+1
Do4s72	59⅝	+ ⅝
Do3s63	62½	+ ⅛
Do3s72Oct	55½	—⅛
Do3s72Dec	51⅝	
GoodHope7s45xf	146	—⅛
Greek6s68f	36⅛	—⅛
HaderStl6s48xf	136	
ItalCCon3s77	55⅝	+ ⅛
ItalPUt3s77	55⅛	+ ⅛
Japan6½s64st	85⅛	—⅝
Do5½s75st	87	
Kreuz&T5s59f	2⅛	—⅛
MexIrrsn4½s68	5⅛	+ ⅛
Norway3½s57	99	
Peru6s60f	65⅛	—⅛
Polandas4½s68f	9⅛	+ ⅛
Doas4½s58f	9⅛	—1⅝
RhineWes7s50xf	145	+7
Do6s52xf	123½	—⅛
Do6s53xf	125	+1½
Do6s53f	125	
RiodeJ6½s53st	37⅝	—⅝
SaoPauCs5s2st	57	+2
SaoPauStl6s68st	57	+2
SerbCSs62f	74	+ ⅛
Do7s62f	26⅝	+ ⅛
Sydney3¼s57	25⅛	+ ⅛
TokyoEL6s52f	101½	—⅛
Uruag4½s79	93⅛	+ ⅛
WestphUE6s57xf	97	+ ⅛
Yokohama6s61f	122½	+ ⅛
	140	+1

NEW YORK, Aug. 16 (AP)—Approximate final total New York bond sales today, $3,900,000; previous day, $3,190,000; week ago, $3,451,000; month ago, $3,645,000; year ago, $1,839,000; two years ago, $2,269,000; Jan. 1 to date, $593,624,300; 1953 to date, $504,759,540; 1952 to date, $453,433,590.

Naval Stores

SAVANNAH, Ga., Aug. 16 (AP)—The naval stores selling prices as reported by the U.S. Department of Agriculture:

Gum rosin, per 100 pounds net weight—Drums, f.o.b. plant, WW, $7.75; N, $7.60; M, $7.60. Bags, f.o.b. plant: WG, $7.55. Drums, export, f.a.s. Southern ports: WW, $7.95 to $7.98; average, $7.96. WG, $7.83; G or better, $7.75.

Gum turpentine, per gallon, 7.2 pounds—Tank cars, 50 to 50½ cents, average 50 3-10 cents, f.o.b. plant.

Good trading on rosin, totaled 2,039 drum equivalents, including 1,792 drums at export. Gum turpentine tank car sales totaled 14,000 gallons at slightly higher average price.

40 Pct. of Taxes Of City, County Collected to Date

Approximately $6,000,000, or roughly 40 per cent of Atlanta and Fulton County taxes have been collected thus far by the joint city-county tax office, Tax Commissioner T. Earl Suttles said Monday.

Suttles estimated approximately 60 per cent of all taxpayers have made full or partial payment on their taxes, and that some 28 per cent have paid in full.

Atlanta's tax digest this year is estimated at $13,000,000, of which Suttles estimates almost $3,675,000 has been collected. The county digest should total about $10,000,000, he said, with approximately $2,800,000 of this already collected.

Atlanta Bank Clearings

Total Monday	$104,300,000
Corresponding day last year	110,300,000
Decrease	$ 6,000,000

Earnings

NEW YORK, Aug. 16 (AP)—American Viscose Corp. reported for six months ended June 30 net income of $3,442,000, equal to 71 cents a share compared with $1,116,000, or $1.85 a share in the first half of 1953. Sales of $102,805,000 compared with $119,020,000 a year earlier.

Hershey Chocolate Corp. for six months ended June 30:	1954	1953
Net inc.	$ 3,100,483.00	$ 4,812,992.00
A share	1.19	1.90
Sales	75,690,641.00	9,057,802.00

Johnson & Johnson for six months ended June 30:		
Net inc.	5,983,000.00	4,899,000.00
A share	2.40	2.32

Procter & Gamble Co. for 12 months ended June 30:		
Net inc.	52,328,002.00	42,031,863.00
A share	5.42	4.35
Sales	911,050,045.00	850,263,313.00

Cincinnati Gas & Electric Co. for 12 months ended June 30:		
Net inc.	12,022,483.00	10,672,548.00
A share	1.63	1.49

Cleveland Electric Illuminating Co. for 12 months ended June 30:		
Net inc.	14,670,054.00	13,752,400.00
A share	4.04	3.77

Columbia Gas System for 12 months ended June 30:		
Net inc.	15,688,000.00	12,650,000.00
A share	.87	.76

General Public Utilities Corp. for 12 months ended June 30:		
Net inc.	22,212,287.00	19,381,090.00
A share	2.42	2.26

Anaconda Copper Mining Co. for six months ended June 30:		
Net inc.	13,611,196.00	17,415,502.00
A share	1.57	2.01

A. S. Beck Shoe Co. for six months ended June 30:		
Net inc.	433,813.00	619,186.00
A share	.80	1.24

Dividends

Stock	Rate	Stock of Record	Payable
Philcker Ind	5%	8-31	9-30
Irregular			
K'stone Cuald B4	65c	8-31	9-15
K'stone Cuald B1	90c	8-31	9-15
Regular			
Apex Smelting Q	50c	9-1	9-10
Assoc T&T A Q	$1.00	9-1	10-1
Burroughs Corp Q	25c	9-24	10-20
Can Life Assur	75c	9-15	10-1
Can W&C A Q	$1.00	8-31	9-15
Can W&C B	75c	8-31	9-15
Catelli Fd Pr A Q	13c	8-18	8-31
Catelli Fd Pr B Q	25c	8-18	8-31
Denver Chi Trk Q	25c	9-7	9-15
Di Alkali Q	37½c	8-23	9-5
Dia Alkali pf Q	$1.10	8-23	9-15
Edison Br Strs Q	35c	8-31	9-13
Edis Br Strs pf Q	$1.06¼	9-20	10-1
Garr Theo Ptc	20c	8-20	9-20
Gt Lakes Pap Ltd Q	40c	9-14	9-30
Hoskins Mfg	30c	8-23	9-9
Kennecott Copper	$1.25	9-1	9-28
Mfrs Nat Bk Det Q	75c	9-16	9-30
Mapes Consol Mf Q	40c	9-1	9-15
Maison Nav Q	30c	9-3	9-15
Metropolitan Brk Q	15c	9-1	9-30
Niles Bem Pd Q	35c	9-1	9-15
So Jersey Gas	30c	9-6	9-29
Tel Bnd & Sh	25c	8-25	9-15
Tel Bnd & Sh pf Q	25c	8-25	9-15
United Carbn Q	62½c	8-24	9-10
Weatherhd Co pf Q	$1.25	10-1	10-15

Services to Up Pay Of 4,000 in This Area

WASHINGTON, Aug. 16 (AP). A wage boost averaging seven cents an hour was announced today by the Army-Air Force Wage Board for nearly 4,000 hourly paid employes in the Atlanta area.

Principal installations in the area are the Atlanta General Depot, Ft. McPherson and Dobbins Air Force Base.

The board also announced an increase averaging about six cents an hour for 687 regular employes in the Biloxi, Miss., area. The principal installation in that area is Keesler Air Force Base.

GE Gives $500 To Tech Senior

A Georgia Tech student, Cecil R. Phillips of Birmingham, has been awarded a $500 General Electric Co. scholarship in public relations, advertising and sales promotion, the company announced Monday.

Phillips, 21, in winning the award to help him through his senior year at Georgia Tech, was cited for his outstanding record and achievement as a junior. Six such scholarships in public relations, advertising and sales promotion are awarded by General Electric each year to university students throughout the country.

Phillips, the son of Mr. and Mrs. Cecil R. Phillips Sr., of Birmingham, received the award from D. C. Kyker, GE apparatus sales division, Atlanta.

Coffee Market

NEW YORK, Aug. 16 (AP)—Santos coffee futures broke the daily trading limit of 200 points today on news that Brazil has relaxed its currency exchange regulations with a view of making coffee available at substantially lower prices in terms of dollars. A heavy volume of selling orders entered the futures market, but actual trades were few as buyers withdrew on the possibility of a general downward adjustment in the green coffee price structure.

Operations came to a virtual halt in the spot market with roasters withdrawn as buyers of green coffee until the situation stabilizes. Dealers said that spot Colombian coffee was available at 75 cents a pound in contract to an asking price of 81 cents on Friday of last week. There were no offerings of Brazilian coffee.

Spot Santos No. 4 closed at 77.00n. Cost and freight offerings include Santos Bourbons 3s as unquoted and 5s unquoted. Santos No. 4 "B" futures closed 200 lower. Sales 10 contracts.

	High	Low	Close
Sept.	83.24	83.24	83.24a
Dec.	80.50	80.50	80.50a
May	75.25	75.25	75.25a

Santos "D" futures closed quiet, no sales.

a—Asked; n—Nominal.

Treas. Statement

WASHINGTON, Aug. 16 (AP)—The cash position of the Treasury compared with corresponding date a year ago:

AUG. 11, 1954	
Balance	$ 5,583,187,436
Deposits fiscal year July 1	4,856,357,287
Withdrawals fiscal year	9,356,555,254
Total debt	x274,661,157,350
Gold assets	21,858,242,658
AUG. 12, 1953	
Balance	$ 8,201,677,343
Deposits fiscal year July 1	5,668,964,174
Withdrawals fiscal year	8,480,899,514
Total debt	272,643,237,045
Gold assets	22,228,006,407

x—Includes $536,320,751 debt not subject to statutory limit.

Gas Strikers, Company Confer Without Progress

Representatives of the Steamfitters Union, AFL, and the Atlanta Gas Light Co. Monday "explored the Issues but made no apparent progress in settling the strike which began Aug. 9.

The principals have recessed for a few days subject to further call, according to Sloan G. Springfield of the Federal Mediation and Conciliation Service.

The walkout involves about 350 workers in Atlanta and 35 in Macon and Milledgeville.

Three Service Man

AURORA, Colo. (AP)—Donald L. Paustian, an investment broker, holds honorable discharges from the Army, Navy and Air Force. He was drafted into the Navy when he was 18. Later, when he was a student at Kansas State College, he joined the Army Air Corps ROTC. But the Air Force became a separate service and Paustian received his Army discharge. Then he got his Air Force commission and served in Korea as a radar operator on a B-29.

Atlanta Produce

Receipts of fresh fruits and vegetables on the Atlanta State Farmers Market were fairly heavy over the weekend, but trading was better and most supplies cleaned up fairly well, according to the AMS.

Georgia apples were more plentiful and supplies of Detroit red variety were selling around 2.75 per bushel for U.S. Nos. 1-2¼ in min. Beans were stronger especially butterbeans which were back up to 3.00-3.25 per bushel for the best. Poles sold around 2.50-3.00 per bushel and green snap beans were also 2.50-3.00, but some of the better quality poles were as high as 4.50. Florida avocados were more plentiful and sold 2.75-3.00 per flat crate of 12 avocados. Cabbage sold better with lots of 1,000-1.50 according to the quality. Cantaloups were scarce and the price was 1.75-2.00 per bushel for Eastern, but Western crates of 36 sold as high as 7.00 this morning. Corn was plentiful with a wide variation in quality and sales from 25-35c per dozen ears. Good quality cucumbers sold around 3.00 per bushel and eggplant was moving 1.75-2.00 per bushel. Collards held steady at 1.25-1.75 per dozen bunches and okra sold from 2.50-3.00 per bushel.

Peaches were slightly higher, but moving slowly. Most of the fair to the morally good quality fruit was selling 3.50-4.00, but not moving too well. Field peas were also slightly stronger with sales at 2.00 per bushel. Potatoes were very plentiful and the price for the U.S. 1 round whites from many different Eastern states sold around 3.50 per hundred pound sack. Squash was slightly stronger and yellow crookneck sold at 4.00 per bushel for the very best. Peppers were plentiful and sales were mostly around 1.25-1.50 per bushel basket. Some of the better quality repacks brought slightly more, sweet potatoes held around 4.50 per bushel with some higher and some lower according to the quality and size.

Sugar Futures

NEW YORK, Aug. 16 (AP)—The world sugar futures were steady today with trade houses on both sides of the market. The better tone reflected an improved inquiry for world raws currently quoted at around 3.18 cents a pound f.o.b. Cuba.

Domestic sugar also eased.

A New York refiner bought 3,000 tons of Philippines due Sept. 1 at 6.08 cents a pound delivered, off 2 points on the spot basis. Additional raws were held at 6.10 cents a pound.

Demand for refined was of a day-to-day character, dealers reported.

Domestic sugar futures No. 6 closed 1 higher to 2 lower. Sales 180 contracts.

	High	Low	Close
Sept.	5.57	5.56	5.56
Nov.	5.60	5.59	5.59b
May	5.48	5.48	5.48

World sugar futures No. 4 closed 1 to 3 higher. Sales 153 contracts.

	High	Low	Close
Sept.	3.17	3.15	3.17
Oct.	3.16	3.16	3.18b
March	3.18	3.17	3.18b
May	3.18	3.17	3.18b
July	3.19	3.19	3.19n

Raw sugar spot 6.08n.

n—Nominal; b—Bid.

Dry Goods

NEW YORK, Aug. 16 (AP)—The cotton textile market today was generally steady, although converters held commitments mostly to nearby goods. However, dealers reported a continuing good demand for drapery fabrics extending to the fourth quarter of this year.

The popular 80 square print cloth sold as low as 18¾ cents a yard on spot for lesser qualities, with best makes bringing 19 cents. The 45 inch 64x64 4.65 yards print cloth number advanced ¼ cent to 16¼ cents a yard on spot sales.

In wool goods selling representatives reported the pace of sales for spring lines was slow, with demand for woolen fabrics better than that for worsteds.

Rayon goods were dull. Converters appeared to be comfortably supplied for the time being, with their purchases mostly fill-in in nature.

To Amuse Us Today

At the Theaters

ART—"The Final Test," Robert Morley. At 3:36, 5:36, 7:36, 9:36.

FOX—"Living It Up," Dean Martin, Jerry Lewis, Janet Leigh. At 1:29, 3:32, 5:35, 7:38, 9:41.

LOEW'S—"Apache," Burt Lancaster, Jean Peters. At 11:33, 1:37, 3:41, 5:45, 7:49, 9:53.

PARAMOUNT—"Gambler From Natchez," Debra Paget, Dale Robinson. At 11:07, 12:51, 2:35, 4:19, 6:03, 7:47, 9:31.

RIALTO—"Susan Slept Here," Dick Powell, Debbie Reynolds. At 11:32, 1:33, 3:34, 5:35, 7:36, 9:37.

ROXY—"Last of the Comanches." At 11:15, 2:15, 5:15, 8:15. "All Ashore." At 12:45, 3:45, 6:45, 9:45.

Neighborhood Theaters

AMERICAN — "Lemon Drop Kid." "Bandits of the West."

AVONDALE—"Taza, Son of Cochise." Color. Rock Hudson.

BROOKHAVEN—"Creature From the Black Lagoon."

BUCKHEAD—"The Robe" in CinemaScope. Color. Open 2:15.

CENTRAL—"Jubilee Trail" and "Texas Uprising."

DECATUR—"Student Prince." CinemaScope. Color.

EAST POINT—"The Student Prince." Technicolor. Ann Blyth.

EMORY—"Flame and the Flesh." Color. Lana Turner.

EMPIRE—"Naked Jungle." Color, and "Combat Squad."

EUCLID—"Student Prince." CinemaScope. Ann Blyth.

FAIRFAX—"Ramrod." Joe McCrea, Veronica Lake.

GLEN—"Taza, Son of Cochise." Color. Rock Hudson.

GORDON—"Drums Across the River." Color. Audie Murphy.

GROVE—"Hell and High Water." CinemaScope. Color.

HILAN—"Dial M for Murder." Color. Ray Milland.

KIRKWOOD—"Carnival Story." Technicolor. Anne Baxter.

MADISON—"Student Prince." CinemaScope. Color. Ann Blyth.

PLAZA—"Men of the Fighting Lady." Van Johnson. Color.

PONCE DE LEON — "Dial M for Murder" and "Golden Idol."

RHODES—"Men of the Fighting Lady." Van Johnson. Color.

TECHWOOD—"Dial M for Murder" and "Great Diamond Robbery."

TEMPLE—"Divaro." Color. Fernando Lamas, Rhonda Fleming.

TENTH STREET — "Carnival Story." Technicolor. Anne Baxter.

Drive-In Theaters

BANKHEAD—"Kiss Me Kate." Technicolor. Howard Keel.

PEACHTREE—"Demetrius and the Gladiators." CinemaScope. Color.

PIEDMONT—"Men of the Fighting Lady." Technicolor. Van Johnson.

ROOSEVELT—"Executive Suite." William Holden.

SCOTT—"Executive Suite." Wm. Holden. "Devil Makes Three."

STARLIGHT—"Demetrius and the Gladiators." Color. CinemaScope.

STEWART—"Men of the Fighting Lady." Technicolor. Van Johnson.

(54) FOREST PARK—"Executive Suite." William Holden, June Allyson.

(12) LITHONIA-CONYERS — "So Big." Jane Wyman.

MOON-LIT (Conyers-Covington) — "Thunder in the East." Alan Ladd.

Colored Theaters

ASHBY—"Indiscretion of an American Wife." "Man Between."

CARVER—"Carnival Story." Technicolor. Anne Baxter, Steve Cochran.

EIGHTY-ONE—"Creature From the Black Lagoon." "Fort Ti."

FORREST—"Singing Guns." Vaughn Monroe. "East to Love."

ROYAL—"Indiscretion of an American Wife." "Man Between."

RITZ—"Yankee Pasha." Jeff Chandler. "Man in the Attic."

Dine and Dance

BILTMORE CAFE DU JOUR—Continental style snack service on the terrace.

CONTINENTAL ROOM — Dining and dancing. Two floor shows nightly, featuring Ma and Pa Perkins. At 10:30 and 12:30.

HENRY GRADY PARADISE ROOM—Bruce "Bubbles" Becker and his Orchestra with all-star acts. At 1:15 and 9:45. Dogwood Lounge from 5 p.m.

ROBINSON'S TROPICAL GARDENS—Terrace Dining Tonight, 6 'til 12.

JOE COTTON'S STEAK RANCH—Vaughn Monroe, radio, TV and recording star, with Ken Harris and his orch. Songs by Loraine Daly. Dinner and dancing.

ZEBRA LOUNGE (Howell House)—Open 3 p.m. daily. Don Cortez Piano and Risque Patter.

Amusement Park

LAKEWOOD PARK—Many shows and rides. Free parking and picnic grounds. Seven days a week.

— NOW PLAYING —

VAUGHN MONROE

RADIO, TV AND RECORDING STAR

TWO SHOWS NIGHTLY AT 9:30 AND 11:30 FOR SHOW AND DANCING

★ Ken Harris & His Orch.

SONGS BY LORRAINE DALY

★ Charcoal Omaha Steaks $3 up
★ Dance 8:30 to 12:30
★ Seafood and Chicken Dinners $2 Complete

THE FABULOUS JOE COTTON STEAK RANCH

AIR-CONDITIONED

19 Baker St. (Downtown) LA. 4526

Here's Gentle, Natural-Like Relief of Constipation for All Members of Your Family

Stop Taking Harsh Drugs or Giving Them to Your Children . . . Get Truly Satisfying Relief This Pleasant Vegetable Laxative Way!

For temporary constipation, medical authorities agree that you and your children need *gentle relief*. And here's the "all-family" laxative that gives it to you—Dr. Caldwell's Senna Laxative contained in Syrup Pepsin.

Dr. Caldwell's relieves temporary constipation *gently* but *surely* for young and old alike . . . restores that wonderful feeling of well-being overnight . . . and does it without salts, without harsh drugs that cramp and gripe and disrupt normal bowel action!

Dr. Caldwell's contains an extract of Senna, *one of the finest natural vegetable laxatives known to medicine*. Won't upset even a small child. Gives you or your children comfortable, satisfying, natural-like relief of temporary constipation. Helps you get "on schedule" without repeated doses. And even relieves stomach sourness that constipation often brings.

Children enjoy taking Dr. Caldwell's—it tastes so good! And because it is a *liquid*, you can regulate dosage *exactly* to suit *anyone's* needs.

Why buy several preparations when this one gentle laxative meets your whole family's needs? Get Dr. Caldwell's today—there's a size to suit every family's need.

Better For You, Your Children, Older Folks, Too!

Many harsh drugs cause digestive upset in the stomach. Dr. Caldwell's is different. Its extract of Senna acts chiefly in the lower bowel where you *need* help, and gently promotes the comfortable relief you and your family want.

MONEY-BACK GUARANTEE

Buy Dr. Caldwell's Senna Laxative. Try it. If you are not completely satisfied with the gentle, natural-like relief it gives, we'll refund your purchase price in full. Simply mail the empty bottle to Box 280, New York 18, N. Y.

DR. CALDWELL'S

SENNA LAXATIVE

Contained in Pleasant-Tasting Syrup Pepsin

EUCLID NOW AL. 3030
"STUDENT PRINCE"—Color
CinemaScope—Ann Blyth

GROVE BE. 3336 NOW
"HELL AND HIGH WATER"
Cinemascope—Technicolor

BUCKHEAD OPEN 2:15 P. M.
"THE ROBE"
IN CINEMASCOPE

RHODES EL. 7919 NOW
"MEN OF THE FIGHTING LADY"
COLOR—VAN JOHNSON

CENTRAL
"JUBILEE TRAIL" AND "TEXAS UPRISING"

Robert Morley in "The FINAL TEST"
ART Continuous From 3 P'TREE AT 13TH

ON OUR WIDE-VISION SCREEN!
NOW LOEW'S COOL
BURT LANCASTER
Jean PETERS
in APACHE
TECHNICOLOR
FRI.—"7 BRIDES FOR 7 BROTHERS"

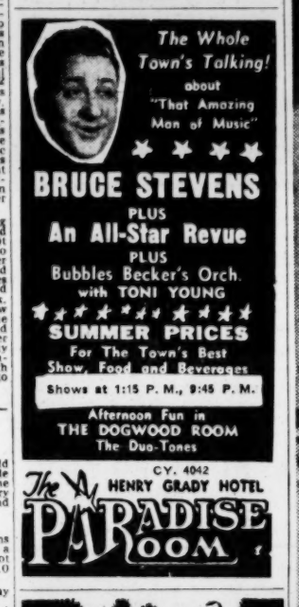

The Whole Town's Talking! about "That Amazing Man of Music"
★★★★
BRUCE STEVENS
PLUS
An All-Star Revue
PLUS
Bubbles Becker's Orch. with TONI YOUNG
★★★★ SUMMER PRICES ★★★★
For The Town's Best Show, Food and Beverages
Shows at 1:15 P.M., 9:45 P.M.
Afternoon Fun in THE DOGWOOD ROOM
The Duo-Tones

CY. 4042
HENRY GRADY HOTEL
The PARADISE ROOM

CONTINENTAL STYLE SNACK
CAFE du JOUR
FREE GARDEN PARKING
ALSO VISIT HUNT ROOM
Picturesque Refreshment Nook
AT THE BILTMORE

"Be as Particular Where You Eat as What You Eat"

FRESH CHANNEL CATFISH
With Hush Puppies
$1.25 (All You Can Eat) $1.25

We Also Serve Fried Chicken, Shrimp, Steaks, Chops
We do not serve any alcoholic beverages or allow any on our premises.

We Prepare Box Dinners to Take Out
Open Daily 12 Noon to 10:30 P. M.

RIO VISTA RESTAURANT
MORELAND AVE., S. E.—4 Miles South of Atlanta

"Stories of the Century"
PRESENTS
MATT CLARK
RAILROAD DETECTIVE
BASED ON OFFICIAL NEWSPAPER FILES AND REC

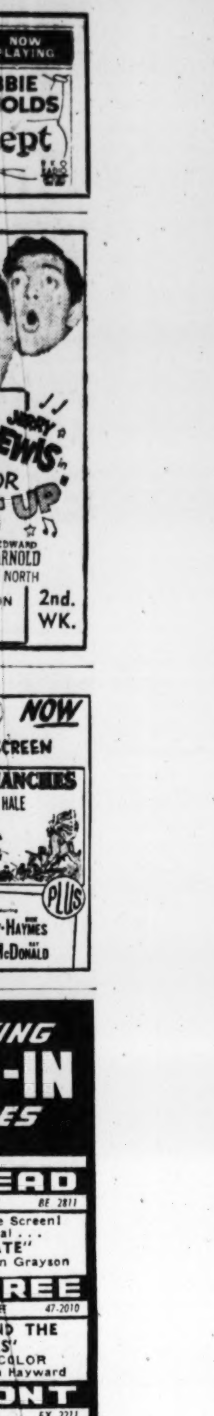

FUNERAL NOTICES

Calakos, Mr. Byron
Chapman, Master James Irvin Junior
Cleveland, Mrs. A. R. (Mackey)
Cooper, Mr. E. S.
Cox, Mr. Thomas Earle Sr.
Daniel, Mr. Homer Calvin
Donehoo, Dr. Clarence Andrew
Hall, Mr. Homer J.
Hill, Mr. Bryant
Kerns, Little Brenda Kay
King, Mrs. Mattie
Lee, Mrs. Iantha Darliske Britt
Malcolm, Mr. Thomas J. Sr.
Peters, Miss Elva
Proctor, Mrs. Addie
Rayner, Mrs. Robert B.
Roper, Mr. Harry Gilbert Sr.
Roberts, Mrs. Martha P.
Seagraves-Seagraves, Mr. John H. and Mrs. Mattie Lee
Smith, Mrs. W. B. (Lizzie)
Smith, Mr. William Barney
Stephens, Mr. Eric D.
Strickland, Mr. Robert B.
Timmons, Mrs. W. W. (Mary Frances)
Whitehill, Mrs. H. H. (Sarah)
Wiggins, Mr. John M.

DONEHOO—Dr. Clarence Andrew Donehoo, age 63, died in Marietta Monday afternoon. Surviving are wife, Mrs. Pearl Boring Donehoo; one daughter, Mrs. Charlie L. Smith; three sons, Mr. J. T. Channell, Mr. W. C. Donehoo, Mr. J. A. Donehoo, all of Marietta; five grandchildren, one sister, Miss Kate Donehoo; three brothers, Rev. R. M. Donehoo, Mr. J. H. Donehoo, Roswell; Rev. B. E. Donehoo, Douglas. Several nephews and nieces. Funeral arrangements will be announced by Albert M. Dobbins Funeral Home, Marietta, Georgia.

PROCTOR—Funeral services for **Mrs. Addie Proctor** will be held this (Tuesday) afternoon at 2 o'clock from the Second Baptist Church, College Park, with remains placed in state at 1 o'clock. Rev. Toombs McGaughey will officiate. Interment, Paran Baptist churchyard. Howard L. Carmichael & Sons.

CLEVELAND—Mrs. A. R. (Mackey) Cleveland of 646 Brookline St., SW, died Monday Aug. 16, 1954. Survived by husband; brother, Mr. E. F. Walker; sister, Mrs. A. H. Slaton; also several nieces and nephews. Funeral plans by A. C. Hemperly & Sons.

RAYNER—Funeral services for **Mrs. Robert B. Rayner** will be held this (Tuesday) morning at 10 o'clock from the chapel of Howard L. Carmichael & Sons. Rev. B. S. Ramsey will officiate. Interment, Hillcrest.

WHITEHILL—Mrs. H. H. (Sarah) Whitehill passed away Monday at her residence, 2942 Burton Rd., SW, in her 82nd year. She is survived by daughters, Mrs. C. I. Patton, Atlanta, Ga.; Mrs. Robert K. Bell, Faywood, N.M.; Mrs. Carolyn Strauber, Mrs. Lee Piatt, Los Angeles, Calif.; son, Mr. H. E. Whitehill, Faywood, N.M.; sister, Mrs. C. G. Chandler; brothers, Mr. J. G. Brown, Mr. O. D. Brown, Athens, Ga.; four grandchildren, one half brother and several half sisters. Funeral services will be held Wednesday, Aug. 18, 1954, at 3 o'clock from the Hull Baptist Church, Hull, Ga., Rev. A. E. Logan officiating. Interment in churchyard. The body will be taken to Hull, Ga., Wednesday morning and placed in state at the church. Awtry & Lowndes.

CALAKOS—The friends and relatives of Mr. and Mrs. Byron Calakos, Mr. and Mrs. Gus Calakos, of Brooklyn, N. Y.; Mrs. Catherine Apostle, Mr. and Mrs. Evans Apostle, Mr. and Mrs. Tommy Apostle, Mr. and Mrs. Victor Apostle, of New York, are invited to attend the funeral of **Mr. Byron Calakos,** Tuesday, Aug. 17, 1954, at 3 p.m. from the Greek Orthodox Church. Father Panos Constantinides will officiate. Interment, Greenwood Cemetery. The following gentlemen will serve as pallbearers and will meet at the chapel at 2:45 p.m.: Messrs. Victor Brown, Pete Shinos, James Sateris, Gregory Blatsos, Pete Alexander Phaethon Constantinides. J. Austin Dillon Co.

LEE—The friends and relatives of Mrs. Iantha Darliske Britt Lee, Mr. and Mrs. Early Lee of Stone Mountain, Ga.; Miss Georgia Lee, Mr. and Mrs. Lula Scott of Decatur, Ga.; several grandchildren, several great-granchildren, several great-great-grandchidlren, several nieces and nephews are invited to attend the funeral of **Mrs. Iantha Darliske Britt Lee** Tuesday, Aug. 17, 1954, at 4 p.m. from Dillon's Chapel. Rev. Guy Rainwater will officiate. Interment, Melwood (Mountain View) Cemetery. Grandsons will act as pallbearers and will meet at the chapel at 3:45 p.m. J. Austin Dillon Co.

PETERS—The friends and relatives of Miss Elva Peters and Miss Ruth Peters are invited to attend the funeral of **Miss Elva Peters** Wednesday morning at 11 o'clock from the residence. Rev. N. A. Skelton and Rev. Julian Thompson will officiate. Interment, Peters family Cemetery. The following gentlemen will serve as pallbearers and meet at the home at 10:15: Mr. Joe Westbrook, Mr. D. W. Oakley, Mr. W. J. Johnston, Mr. Joe Steed, Mr. S. E. Morgan and Mr. Jesse Reagan. Bishop & Poe, Fairburn.

KERNS—The friends and relatives of Brenda Kay Kerns, Mr. and Mrs. Robert F. Kerns, Mr. and Mrs. Samuel Rossell and Mr. and Mrs. Sylvanis Kerns are invited to attend the funeral of **Little Brenda Kay Kerns** this (Tuesday) morning at 11 o'clock from the graveside in Hollywood Cemetery, with Rev. Glenn Hanie officiating. J. Allen Couch & Son Riverside Chapel.

CHAPMAN—Master James Irvin Chapman Jr., age 6 of 627 Quillian Ave., SE, Atlanta, died Monday. He is survived by his parents, Mr. and Mrs. James Irvin Chapman Sr.; one brother, Michael Roland Chapman; grandparents, Mr. and Mrs. S. A. Griffith, Austell; Mr. and Mrs. D. W. Chapman. Funeral services will be held Wednesday at 2:30 from Austell Methodist Church. The Rev. H. G. O'Bryant will officiate. Interment, Rose Hill Cemetery. The body will be at the residence until Wednesday morning then at the residence of Mr. J. K. Jones, Marietta road, Austell, after which the body will lie in state at the church from 1:30 until hour of funeral. The pallbearers will please meet at the residence of Mr. Jones at 1 p.m. Roy Davis Funeral Home, Austell.

COOPER—The friends and relatives of Mr. and Mrs. E. S. Cooper, Conyers, Ga.; Mr. and Mrs. Dean Cooper, Conyers; Mr. and Mrs. B. E. Cooper, Atlanta; Mr. and Mrs. Harold Cooper, Memphis, Tenn.; Mr. and Mrs. Donald McGrath, Atlanta; Miss Susan Cooper, Memphis, Tenn.; Mr. Joe Cooper, Memphis, Tenn., and several nieces and nephews are invited to attend the funeral of **Mr. E. S. Cooper** this (Tuesday) afternoon, Aug. 17, at 3 o'clock at Conyers Baptist Church. Rev. E. A. Holmes and Rev. Elliott Anthony will officiate. Interment, Eastview Cemetery. The body will lie in state at the church from 2 until 3 p.m. Mann Funeral Home, Conyers, Ga.

STEPHENS—Mr. Eric D. Stephens of 2573 Paul Ave., NW, died Monday, Aug. 16, 1954. Survived by wife; sons, Mr. William R. Stephens, Mr. Charles L. Stephens, Mr. Paul B. Stephens; daughters, Mrs. J. W. Morrison, Mrs. Grady Harkins, Mrs. J. R. Yother, Mrs. W. E. Nestlehutt, Mrs. Regnold Bryant; brother, Mr. P. C. Stephens. Funeral plans by A. C. Hemperley & Sons.

WIGGINS—Funeral services for **Mr. John M. Wiggins** will be held this (Tuesday) afternoon at 2:30 o'clock at Calvary Baptist Church, Rev. A. B. Vaughn and Rev. Lawrence Tumlin officiating. Interment, Rehoboth Baptist churchyard. Nephews will serve as pallbearers and meet at the residence at 1 o'clock. The remains will be placed in state at 1:30 o'clock. Henry M. Blanchard & Son.

KING—Mrs. Mattie King of Lawrenceville, Ga., age 45, died Monday afternoon, Aug. 16. Funeral arrangements will be announced later by Tom M. Wages Funeral Home, Lawrenceville, Ga.

SPRING HILL
H. M. Patterson & Sons

DANIEL—The friends and relatives of Mr. and Mrs. Homer Calvin Daniel, Chamblee; Mr. and Mrs. James R. Speer, Avondale; Mr. and Mrs. C. A. McDaniel, Atlanta; Miss Nettie Daniel, Miss Maggie Daniel, both of The Rock, Ga.; Mr. and Mrs. Harvey Daniel, Mr. Lewis Daniel, Mr. and Mrs. Edward Daniel, The Rock; Dottie Speer, Ricky Speer, Joe Speer, all of Avondale, are invited to attend the funeral of **Mr. Homer Calvin Daniel** Tuesday, Aug. 17, 1954, at 11:30 o'clock at Spring Hill, Rev. W. S. Robison officiating. Interment, Decatur. The pallbearers will be Mr. Marvin E. McDaniel, Mr. W. Calvin McDaniel, Mr. Robert R. Story, Mr. C. R. Story, Mr. Paul T. Sowell, Mr. Harry J. Krumenauer.

TIMMONS—Mrs. W. W. (Mary Frances), of 714 Wilson Rd., NW, died Aug. 15, 1954. Surviving are her daughters, Mrs. Maude T. Hargrett, Mrs. E. T. Scarboro, Chicago; Mrs. Will Parker, Tifton; son, Mr. W. W. Timmons, Tampa. Funeral services will be held Tuesday, Aug. 17, at 10:30 o'clock at the Bowen-Donaldson Funeral Home, Tifton, Rev. Dan Joiner officiating. Interment in Tifton. H. M. Patterson & Son.

SMITH—Mrs. W. B. (Lizzie), of 2020 Marvin Lane, SW, died Aug. 16, 1954. Surviving are her daughters, Mrs. A. F. Kinnear, Mrs. Howard Hugh Hambrick, Mrs. Warren Moore, Mrs. B. C. Partain; sons, Mr. Harry D. Smith, Mr. J. Frederick Smith; sister, Mrs. C. L. Hathaway, Waco, Texas; sixteen grandchildren; 12 great-grandchildren; several nieces and nephews. H. M. Patterson & Son.

ROBERTS—Funeral services for **Mrs. Martha P. Roberts** will be held Tuesday, Aug. 17, 1954, at 3 o'clock at Spring Hill, Rev. Tod Dekle officiating. Interment, Greenwood. The pallbearers will be Mr. A. B. Riggs, Mr. A. H. Holder, Mr. F. Vain, Mr. J. W. Todd Jr., Mr. I. Miles, Mr. J. M. Vanhorn.

COX—Funeral services for **Mr. Thomas Earle Cox Sr.** will be held Tuesday, Aug. 17, 1954, at 10:30 o'clock at Spring Hill, Rev. Marshall Nelms, Rev. J. C. Arwood officiating. Entombment, Westview Abbey.

STRICKLAND—Mr. Robert B. of 195 Pineland Rd., NW, died Aug. 16, 1954. Surviving are his wife; sister, Mrs. James H. Hard, Cobb Island, Md.; brother, Mr. C. Louie Strickland. H. M. Patterson & Son.

HALL—Mr. Homer J. Hall, of Austell, died Sunday. He is survived by his wife; mother, Mrs. Lillie Hall, Leland; six sisters, Mrs. J. M. Huggins, Leland; Mrs. T. J. Chastain, Smyrna; Mrs. Don R. Martin, Marietta; Mrs. J. W. Marston, Dunedin, Fla.; Mrs. H. R. Williams, Clearwater, Fla.; Mrs. Murel Medchill, Tampa, Fla.; several nieces and nephews. Funeral services will be held Tuesday at 4 o'clock from Roy Davis Funeral Home. Rev. G. W. Southland will officiate. Interment, Mt. Zion Cemetery, Marietta and Powder Springs highway. The following will act as pallbearers and please meet at 3:20 at the residence: Messrs. W. E. Chastain, J. E. Chastain, J. W. Huggins, W. C. Hall Jr., Doyle E. Hall and Louis Hall. Roy Davis Funeral Home, Austell, Ga.

SMITH—The friends and relatives of Mr. and Mrs. Barney Smith, Mr. and Mrs. Ray Smith, Wallace and George Smith, Mr. and Mrs. W. M. Smith, Mr. Clarence Smith, Mrs. R. V. McClung, Mrs. Buford Gallman, all of Villa Rica; Mrs. L. N. Barrington, Carrollton; Mrs. C. W. Drummond, Decatur; Mrs. S. P. Rose, Dallas, Ga., are invited to attend the funeral services of **Mr. William Barney Smith** Aug. 17, at 2:30 p.m. from the Wesley Chapel Methodist Church with the Rev. Fred L. Carter and Rev. Walter Jabo officiating. Gentlemen selected as pallbearers are Messrs. S. P. Rose, Jack Carr, Earnest Smith, L. N. Barrington, C. W. Drummond, R. V. McClung. Interment, church cemetery. Jones Funeral Home, Villa Rica.

HILL — Mr. Bryant Hill, age 79. The friends and relatives of Mr. and Mrs. Bryant Hill, Mr. and Mrs. Hubert Hill, Mr. and Mrs. Ray Hill, Mr. and Mrs. Claude Hill, Mr. and Mrs. Edwin Cross, all of Clayton; Mr. and Mrs. E. D. Stephens of Tampa, Fla.; Mr. and Mrs. Q. A. Willoughby of Macon, Ga., are invited to attend the funeral of **Mr. Bryant Hill** Tuesday afternoon at 2 o'clock, Clayton Baptist Church, with the Rev. Jim Dillard and Rev. Blake Craft officiating. Interment in the Clayton Cemetery. R. E. Cannon Funeral Home, Clayton, Ga.

MALCOLM—The friends and relatives of Mr. and Mrs. Thomas J. Malcolm Sr., Mr. and Mrs. F. W. Cox, Mr. and Mrs. H. B. Roberts, of Miami, Fla.; Mr. and Mrs. J. W. Conner, Mr. and Mrs. H. M. Jones of Fayetteville, N.C.; Mr. Thomas J. Malcolm Jr., Mr. and Mrs. Robert E. Malcolm, of Douglasville, Ga.; Mr. and Mrs. James N. Malcolm, of Ben Hill, Ga.; Mr. Wade L. Malcolm, Mr. J. A. Malcolm, of Oakland, Calif.; 13 grandchildren, several nieces and nephews are invited to attend the funeral of **Mr. Thomas J. Malcolm Sr.** Tuesday, Aug. 17, 1954, at 2:30 p.m. from Dillon's chapel. Dr. W. Lee Cutts will officiate. Interment, Greenwood Cemetery. The following gentlemen will serve as pallbearers and will meet at the chapel at 2:15 p.m.: Messrs. H. G. Ivey, David M. White, Elmo Bell, C. F. Jones, Otis Brown and Hank Weaver. Members of the Atlanta Fire Department will act as honorary escort. **J. Austin Dillon** Company.

ROPER—The friends and relatives of Mr. and Mrs. Harry Gilbert Roper Sr., Mr. and Mrs. J. O. Irvin, Mr. and Mrs. D. H. Davis of Louisville, Ky.; Mr. Harry Gilbert Roper Jr. of Louisville, Ky.; Mrs. Lucile Smith, Mr. and Mrs. A. M. Scott of Birmingham, Ala., and four grandchildren are invited to attend the funeral of **Mr. Harry Gilbert Roper Sr.,** Wednesday, Aug. 18, 1954, at 2 p.m. from Dillon's Chapel. Rev. Frank Brown will officiate. Interment, Westview Cemetery. J. Austin Dillon Co.

SEAGRAVES-SEAGRAVES— Mr. John H. Seagraves and Mrs. Mattie Lee Seagraves of 125 Pasadena Ave., Highland Park, Mich., died Monday afternoon, Aug. 16. Funeral arrangements will be announced later by Tom M. Wages Funeral Home, Lawrenceville, Ga.

AWTRY & LOWNDES
FUNERAL DIRECTORS
Free Parking Ambulance WA. 7066-67

Acknowledgment Cards
Engraved Promptly Samples Sent
J. P. Stevens Engraving Co.
WAlnut 6870 110 Peachtree St.

PEACHTREE MEMORIAL
Mortuary Inc.

860 Peachtree St., N. E.
EL. 0747
Services to suit the most discriminating taste, at prices all can afford.

LEGAL NOTICES

NOTICE TO PAVING CONTRACTORS
Pursuant to the order of the Mayor and Board of Aldermen, sealed bids will be received at the office of the Purchasing Agent, 403 City Hall, until 2 P.M. Monday, August 30, 1954, for the paving of Meadowlane Drive, S. W., from Campbellton Road to Corine Drive, Locust Lane, S. E., from Valley View Road south approximately 890 feet to end of Street, Bob White Drive, S. W., from Sewell Road approximately 670 feet southwest to end of Street, Valley View Road, S. E., from McDonough Blvd., approximately 1,024 ft. west to end of street, Regis Road, S. E., from Valley View Road approximately 955 ft. south and west to end of street, Dodson Terrace, S. W., from Dodson Drive, approximately 561 ft. west to end of street, Edgewater Drive, S. W., from Bollingbrook Drive to Beecher Road, Mount Airy Drive, S. W., from Highview Road to Bollingbrook Drive, Ingram Drive, S. W., from Bridges Ave. approx. 546 ft. north to end of Street, with special Bituminous; West Lake Drive, N. W., from Simpson Road to West Lake Avenue, with Asphalt or Concrete under the Baby Bond Paving Plan, as per plans and specifications on file, and may be obtained by applying at the office of Chief of Construction, 3rd floor City Hall.
The City reserves the right to accept or reject any or all bids and to waive technicalities.
City of Atlanta, Ga.
ERNEST J. BREWER,
Purchasing Agent.

NOTICE
Georgia Power Company has filed an application with the Georgia Public Service Commission seeking authority to issue, and exchange or sell 433,869 shares of preferred stock of a class which will bear a dividend rate of not more than $4.92 per share per annum and to offer to holders of its $6 preferred stock the privilege of exchanging their shares for shares of this preferred stock on the basis of one share of new preferred stock and $5 per share in cash for each share of the old preferred stock exchanged. The Company proposes to redeem all shares of the $6 preferred stock not exchanged pursuant to the exchange offer at the redemption price of $110 per share, plus accrued dividends to the date of redemption.
This application has been assigned for public hearing before the Commission beginning at 2 o'clock P.M. on Tuesday, August 31, 1954, in the Commission's Hearing Room, 417 Atlanta National Building, 50 Whitehall Street, Atlanta, Georgia, at which time anyone interested in the matter will be afforded the opportunity of expressing his views.
This Notice is published at the direction of the Georgia Public Service Commission.
GEORGIA POWER COMPANY,
By Harllee Branch Jr., President.

TREASURY DEPARTMENT, Office of Regional Commissioner, Internal Revenue Service, Alcohol & Tobacco Tax, Atlanta, Georgia. Date of first publication, August 3, 1954. Notice is hereby given that on July 22, 1954, one 1947 Ford Coach, Motor No. 799A1923736, with accessories, was seized in Cherokee County, Georgia, for violation of the Internal Revenue Laws, to wit: Section 3321, Internal Revenue Code. Registered owner, Gerome Waters, Route 3, Newnan, Georgia. Any person claiming an interest in said property must file a claim and deliver a cost bond in the penal sum of $250 with approved sureties, at the office of Supervisor in Charge, Alcohol & Tobacco Tax, 721 Atlanta Journal Building, Atlanta, Georgia, on or before September 2, 1954, otherwise the property will be forfeited and disposed of according to law. Louis E. Howell, Assistant Regional Commissioner, Alcohol & Tobacco Tax.

TREASURY DEPARTMENT, Office of Regional Commissioner, Internal Revenue Service, Alcohol & Tobacco Tax, Atlanta, Georgia. Date of first publication, August 3, 1954. Notice is hereby given that one 1948 Ford Club Coupe, Motor No. 899A2269542, with accessories, was seized July 22, 1954, in Cherokee County, Georgia, for violation of the Internal Revenue Laws, to wit: Section 3321, Internal Revenue Code. Registered owner, James E. Durmire, 1736 Marvin St., Atlanta, Georgia. Any person claiming an interest in said property must file a claim and deliver a cost bond in the penal sum of $250 with approved sureties, at the office of Supervisor in Charge, Alcohol & Tobacco Tax, 721 Atlanta Journal Building, Atlanta, Georgia, on or before September 2, 1954, otherwise the property will be forfeited and disposed of according to law. Louis E. Howell, Assistant Region Commissioner, Alcohol & Tobacco Tax.

NOTICE TO SEWER CONTRACTORS
Sealed proposals for furnishing all labor and materials and constructing Lateral Sewers and Outfalls, Group No. 4, 1954, will be received at the Office of the Purchasing Agent, 403 City Hall until 2:00 p.m., August 30, 1954.
Specifications and bid forms may be had by calling at the Office of the Chief of Construction, third floor of the City Hall, Atlanta, Georgia.
The right is reserved to reject any and all bids and to waive technicalities.
City of Atlanta, Georgia.
ERNEST J. BREWER,
Purchasing Agent.

I have made application to the City Council for a retail package beer and wine license at 262 North Side Drive, S.W. Hearing to be held at next meeting.
GEORGE NICK POULOS JR.

I have made application to the City Council for a liquor license at 124 Edgewood Ave., NE. Hearing to be held next meeting.
SAMUEL BALIS

I have made application to the City Council for a retail package beer license at 535 McDaniel St., S.W. Hearing to be held next meeting.
SEYMOUR BREITMAN.

LODGE NOTICES

A regular communication of Battle Hill Lodge No. 523, will be held in the lodge, Gordon and Lucile, this (Tuesday) Aug. 17, at 7:30 p.m. All Masons are cordially invited. By order of
H. L. BUSH, W. M.
NELSON CRIST, Sec'y.

A called communication of Glenwood Hills Lodge No. 703, F. & A. M., will be held at the lodge hall Tuesday, Aug. 17, at 7:30 p.m. The Entered Apprentice Degree will be conferred by W. Bro. J. F. Johnson. All qualified brethren cordially invited. By order of
JOHN B. RAINWATER, W. M.
HORIS A. WARD, Sec'y.

Regular convocation of Mt. Moriah Chapter No. 63, of R. A. M., this (Tuesday) at 8 p.m. M. E. M. Degree. Visiting companions welcome.
E. M. FOSTER, H. P.
H. H. CHANDLER, Sec'y.

Regular convocation, Bolton Chapter, No. 112, R. A. M., will be held this (Tuesday) evening at 8 o'clock, Masonic Temple, corner Marietta and Bolton Rds. Royal Arch Degree will be conferred. Qualified companions are invited. By order of
OLIVER BOAZ, H. P.
JOHN W. BALL JR., Sec'y.

The regular communication of East Point Lodge No. 288, F. & A. M., will be held this (Tuesday) Aug. 17, at 8 o'clock. All members urged to attend. Visiting brethen cordially invited.
D. W. TRIMBLE, W. M.
T. R. BINKLEY, Sec'y.

Regular communication of Morningside Lodge No. 295, F. & A. M., will be held this (Tuesday) evening, Aug. 17th in the lodge room, 1582½ Piedmont Rd., NE, at 7:30 o'clock. Visiting brethren cordially invited.
M. S. EAVES, W. M.
STEVE C. McGARITY, Sec'y.

The regular communication of W. D. Luckie Lodge No. 89, F. & A.M., will be held in its temple this (Tuesday) evening at 7:30 o'clock. The Fellowcraft Degree will be conferred by our Senior Warden, Bro. Forrester. All qualified Masons invited. By order of
J. CARRELL LARMORE, W. M.
M. A. CASON, Sec'y.

The regular communication of Georgia Lodge No. 96, F. & A. M., will be held this (Tuesday) evening, Aug. 17, at 631 Seminole Ave., NE, beginning at 7:30 o'clock. The Sublime Degree of Master Mason will be conferred. All qualified Masons cordially invited. FLOYD J. PIKE, W. M.
R. H. SPINKS, Sec'y.

A called communication of Grant Park Lodge No. 604, F. & A. M., this (Tuesday) at 7 p.m. Masters Degree. Visitors welcome.
BYRON E. BALLARD, W. M.
C. N. MIZE, Sec'y.

Regular communication of Kirkwood Lodge No. 548, F. & A. M., will meet on this (Tuesday) evening at 8 o'clock in Kirkwood Temple. Business meeting, social, refreshments. Qualified brethren cordially invited. By order of
W. K. SMITH, W. M.
H. E. SISSON, Sec'y.

(COLORED)

DORSEY—Friends and relatives of Mr. and Mrs. John Dorsey, Mr. Wilbur Dorsey and family, Mr. Wyatt Dorsey and family, Mr. J. D. Dorsey and family, Mr. and Mrs. Cleveland Smith and family, all of Senoia, Ga.; Mr. and Mrs. Earl Jordan, Mr. and Mrs. Rufus Bridges and family, Mr. and Mrs. Joe Dorsey and family, Mrs. Mary O. Gray and family, Mr. and Mrs. John T. Wyatt and family, Mrs. Lizzie McKivy and family, Mrs. Della Slight and family, Mr. Chester Sanders and family, Mrs. Plumsannah Walker and family, all of Atlanta, Ga.; Mr. and Mrs. John Defoe and family, Brooklyn, N. Y.; Mr. Walker Wyatt and family, Mr. and Mrs. Joe Wyatt and family, Mr. and Mrs. O. D. Dorsey, all of Chicago; Mr. and Mrs. Eugene Wyatt and family, Johnstown, Pa.; Mr. and Mrs. C. M. Farley and family, Fairburn, Ga., are invited to attend the funeral of **Mr. John Dorsey** Wednesday, Aug. 18, Oak Grove Baptist Church, Senoia, Ga., at 2:30 p.m., Rev. W. M. Tucker and Rev. Mitchell officiating. Interment, family cemetery. Roscoe Jenkins, mortician, Newnan, Ga.

STRAUGHTER—The friends and relatives of **Mr. Nathaniel Straughter** are invited to attend his funeral Wednesday, Aug. 18, 1954, at 2 o'clock from our chapel, Rev. T. J. Flanagan officiating. Interment, South View Cemetery. Surviving are: Mrs. Carrie B. Straughter, mother; Mr. Arbrie Owens, brother; Mrs. Nellie R. Amey, sister; Mrs. Walta Mae Johnson, daughter; Mrs. Pauline Holland, aunt, and other relatives. Ivey Bros., Morticians.

STANLEY—Mr. Jim Stanley of Dublin, Ga., the husband of Mrs. Ross Stanley, brother of Mrs. Ella Holcum, and uncle of Mrs. Lula B. Stanley Seaborn, passed at a local hospital Aug. 16. Funeral announced later. Hanley's Bell Street Funeral Home.

BANKS—Baby Jerome Kirk Banks, the son of Mrs. Annie Pearl Banks of 479 Beard, will be funeralized today (Tuesday) at 11 a.m., Church Hill Graveyard. Rev. H. F. Freeman will officiate. McDay Funeral Home, 171 Auburn Ave.

CHAPMAN — Mr. Roland Chapman of 112 Bisbee Ave., the husband of Mrs. Julia Chapman, passed Aug. 16, 1954. Funeral announced later. Marcellous Thornton, mortician, 1424 Jonesboro Rd., SE.

BENTLEY—Mrs. Susan S. Bentley of R. 240 Howell St., NE. The friends and relatives of Mrs. Corene Gullatt, Atlanta, Ga.; Mrs. Julia Gilbert, Detroit, Mich.; Mr. and Mrs. Willis Bentley Jr., Mr. Willis Earl Bentley, Columbia, S.C.; Mr. Horace Bentley, Atlanta, Ga., and other relatives and friends are invited to attend the funeral of **Mrs. Susan S. Bentley** Wednesday, Aug. 18, at 3 p.m. from Pompeyes Chapel Baptist Church, Washington, Ga., Rev. Wimms officiating. Interment, churchyard. The cortege will leave Boulevard Chapel at 9:30 a.m. Hine's Funeral Home, 218 Boulevard, NE.

DUNSON—Friends and relatives of Mrs. Mugurite Dunson and children, Mrs. Susie Dunson, Mr. and Mrs. Mose Redford all of LaGrange, Ga., are invited to attend the funeral of **Mr. Willie C. Dunson Sr.** Wednesday afternoon, Aug. 18, at 2 o'clock at St. Paul Baptist Church, Rev. S. V. Hunter officiating. Interment, Southview Cemetery, Lee Funeral Home, Hogansville, in charge.

STEPHENS—Funeral services for **Mr. George Stephens,** Rte. 1, Newnan, Ga., will be held from Western Heard Methodist Church tomorrow, Wednesday, at 2:30 p. m., Rev. R. W. Sutton officiating. Interment, family cemetery. Roscoe Jenkins, mortician, Newnan, Ga.

WHITE — Funeral services for **Rev. Henry M. White** will be held Tuesday, Aug. 17, at 3 p.m. from South Atlanta Methodist Church, Rev. Grissom officiating. Interment in South View. Marcellous Thornton, mortician, 1424 Jonesboro Rd., Southeast.

COLEMAN—Mrs. Jacqueline (Jack) Thomas Coleman of 66 Hilliard St., SE, wife of Mr. Leon Coleman, mother of Miss Edna Florence Coleman and daughter of Mr. and Mrs. Angus Gant, passed Aug. 16, 1954. Funeral announced later. Haugabrooks.

DIXON—Mrs. Annie Mae Dixon, the wife of Mr. Watts Dixon of 325 Ashby St., SW, died at a local hospital Aug. 16, 1954. Funeral announced later. Sellers Bros.

FICKLIN — Mr. Forrest Ficklin, the husband of Mrs. Endia Ficklin of 796 Playlane, Apt. 163, died at a local hospital Aug. 16, 1954. Funeral announced later. Sellers Bros.

FORD — Mrs. Mary Bell Ford passed away Aug. 16, 1954. The friends and relatives of Rev. E. D. Ford and Mr. Artis Varner are invited to attend the funeral of **Mrs. Mary B. Ford** Wednesday, Aug. 18, 1954, at 2:30 p.m. from Rising Star Baptist Church, Rev. H. T. Thomas officiating. Interment, South View Cemetery. All members of York Star court No. 574 Heroines of Jericho, are asked to meet at the Rising Star Baptist Church at 2 p.m., by orders of M. A. M. Ivey Bros., morticians.

GREEN—Mrs. Viola Green of Rte. 1, Tallapoosa, Ga. Funeral services will be held for her today, Tuesday, at 2 o'clock at New Hope Baptist Church, Waco, Ga., Rev. Ludie Culbreath and Rev. E. W. Willis officiating. Interment, churchyard. Royal Funeral Home, Carrollton, Ga.

EDWARDS—The friends and relatives of **Mrs. Duckie Annie Edwards** are invited to attend the funeral Wednesday, Aug. 18, 1954, at 1 p.m. from New Hope A.M.E. Church, Eatonton, Ga., Rev. Luke Alexander officiating. Interment, churchyard. Pollard Funeral Home.

HEAD—Mr. Sidney (Red) Head of 313 Felton Dr., NE, Apt. 3, husband of Mrs. Jessie Head, father of Mrs. Beulah Nolan, son of Mrs. Ella Head and brother of Mrs. Willie Thomas passed Aug. 16, 1954. Funeral announced later. Haugabrooks.

WRIGHT—Mr. Walter Wright of 544 Irene St., NE, father of Mr. and Mrs. Leroy Sawyer of 1047 Sparks St., SW, Apt. 7, and Mrs. Cora Lou Jones and brother of Mr. Willie Wright, passed Aug. 16, 1954. Funeral announced later. Haugabrooks.

TIGNER—Mr. Jerry Tigner, the father of Mr. Olin Tigner of 381 Fletcher St., SW, Apt. 3, died at a local hospital Aug. 16, 1954. Funeral announced later. Sellers Bros.

KIMBROUGH — Mrs. Lelia P. Kimbrough of 444 Markham St., SW, passed at a local hospital Aug. 16, 1954. Her funeral will be announced by Ivey Bros., Morticians.

GUDE—Infant Willie George Gude of 729 Martin St., SE, will be buried today at 11 a.m. in Chestnut Hills Cemetery. Moreland Funeral Home.

GLASS—Mrs. Mary Rose Glass passed at a local hospital, Atlanta, Aug. 15. Funeral announced later. Sellers Bros. of Newnan.

FLEMISTER—Master Welton Flemister Jr. of 496 Gartrell St., SE. The friends and relatives of Mr. and Mrs. Welton Flemister Sr., Loretta, Jennifer and Tony Flemister, Mr. Larry Booker, Mrs. Viola Willingham, Mrs. Lucy Bivins, Rev. H. Flemister of Sandersville, Ga.; Mr. N. A. Flemister, Mr. and Mrs. Henry Hurley are invited to attend the funeral of **Master Welton Flemister Jr.** Wednesday night at 8:30 p.m. from the chapel, Rev. C. W. Peters officiating. Flower girls and pallbearers are requested to meet at the residence at 7:30 p.m. Interment Thursday in Shadydale City Cemetery, Shadydale, Ga. The cortege will leave from the chapel Thursday at 11:45 a.m. Hanley's Bell Street Funeral Home.

WADE—Mr. Louie (Demo) Wade of Madison, Ga. The friends and relatives are invited to attend his funeral Wednesday, Aug. 18, 1954, from the Calvary Baptist Church, the Rev. W. M. Jackson and the Rev. Jessie Ingram officiating. Interment, Fairview Cemetery. Mapps Funeral Home.

HAMBRICK—Mr. Robert Hambrick, the husband of Mrs. Cornelia Hambrick, the son of Mrs. Willie Hambrick, passed away at his residence Chestnut Road, Lithonia, Ga., Aug. 16. Funeral announced later. Cox Bros., Lithonia.

WHITE—Mrs. Winnie White of 437½ Mitchell St., SW, passed Aug. 16, 1954. Her funeral will be announced by Ivey Brothers, morticians.

MOREHEAD—Mr. Bascom Morehead of Sandy Springs, passed Aug. 15, 1954, at a local hospital in Atlanta. Funeral announced later. Marietta Funeral Parlor.

McKINNY — Stewart McKinny, 170 Ela St., SW, passed Aug. 14, 1954. His funeral will be announced later. McDay Funeral Home, 171 Auburn Ave.

HAYNES—Ronald, infant of Mrs. Charlie Mae Haynes of 34 B, Electric Ave., died Aug. 16, 1954. Funeral announced later. Thornton Funeral Home.

WOOD—Mr. Woodie (Dump) Wood, Rte. 5, Covington, passed Aug. 16. Funeral announced later. Lackey, morticians.

(COLORED)
CARD OF THANKS

I wish to thank our many friends and neighbors, both white and colored, for their kindness, expressions of sympathy, beautiful florals, cards and telegrams and use of cars during the death of my wife, Mother Lauree Nelms. I especially thank Rev. J. M. Mann and the Hines Funeral Home for their most efficient services rendered.
DEACON WILL NELMS AND FAMILY.

TO PLACE YOUR WANT ADS
Just Spell "W-A-N-T A-D"
(WA. 6823) on Your Dial

COMMERCIAL LINE RATES
(Applies Within State of Georgia)
1 time Sunday .... 62c per line
1 time Daily .... 61c per line
3 consecutive times (ea. day) 54c per line
7 consecutive times (ea. day) 50c per line
30 consecutive times (ea. day) 43c per line
(5% Discount for Cash)
Minimum ad accepted two lines.

TRANSIENT WORD RATES
1 time Daily (both papers) or Sunday .... 12c per word
3 times consecutive, Daily (both papers) or Sunday.. 11c per word
7 times consecutive, Daily (both papers) and Sunday 9½c per word
(5% Discount for Cash)
Minimum ad accepted 10 words.

GENERAL WANT AD RATES
(Applies Outside State of Georgia)
Sunday .... $1.00 per line
Daily .... 95c per line
(2% Cash Discount)
Minimum ad accepted two lines.
DAILY: All want ads appear in both the daily Constitution (morning), and daily Journal (evening) in consecutive issues of morning and evening and shall be measured and billed as a single advertisement.
Office hours at 8 a.m. to 6 p.m., Monday through Saturday.

DEADLINES
Monday: 5:45 p.m. Saturday. Tuesday through Saturday: 5 p.m. previous day. Sunday: 6 p.m. Friday for early mail editions; 12:00 noon Saturday for final home edition.

MONDAY CANCELLATIONS, CORRECTIONS
May be made on Sundays between the hours of 4 p.m. and 6 p.m. Please call WA. 5050—Extension 318.
Spell "WANT AD" on your dial
PHONE WA. 6823

Lost and Found 11
LOST—2 English setters in area N. of Wiecuca, between Roswell and P'tree. Named Lindy and Spotty. White with black spots and ticking. Call CH. 8775.
STRAYED from 207 East Point St., East Point, Ga., blanket-back male Beagle dog. Notify J. S. Odom or East Point Police Station. Reward.
LOST—Trained cobalt blue parakeet, answering to "Pretty Boy," Sunday, vicinity East Point swimming pool. Reward. CAlhoun 2633.
LOST—Sunday, green parakeet, answers to name "Nickey." Vicinity Eloise Court and Ormewood. DIxie 5962, LAmar 8003.
LOST Friday lady's glasses in red Ballards glass case in Franklin Simons Tea Room. Reward. EXchange 2125.
LOST—Forsyth, near Rich's, brown wallet. Keep money and send to P. O. Box 4205, Atlanta.
LOST—One Parakeet, female, light green with yellow. Reward. Martin, RAymond 0763.
LOST—Two black Cockers, male, female. "Ike" and "Inkie." reward. ELgin 5365.
LOST—Pair plastic frame bifocals, vicinity of Minnie Quarts playground. ELgin 5240.
LOST—Male boxer, tag number 1069, Miami, Florida. Call CHerokee 0975. Reward.
LOST—Female Chihuahua, light brown. Call DI. 8507; EL. 0276.

Nurseries and Baby Sitters 12
DESIRE someone to keep 3-month-old baby girl, days, vicinity Grant Park or East Atlanta. DIxie 6023.
WEST PEACHTREE—Board or day care, 1 month to 3 years. Licensed, registered nurse. VErnon 1560.
APPROVED child care, balanced meals, supervised plays. Catering to small children. DEarborn 8504.
MIDDLE-AGE baby sitter, from 2 p.m. till 11 p.m. VErnon 5358.
GIVE mother's love to small child, private home. AMherst 8943.
BABY Sitting, day or night. Mrs. Ellis, DIxie 2837.

Personals 13
ENROLL YOUR CHILD NOW FOR SPECIAL FALL DANCE CLASSES in tap, ballet, acrobatics and tumbling. Enrollment limited. Make sure your child is placed in the proper dance class as to age, talent and personality by enrolling immediately. Complete dance education develops poise, self-confidence and social graces.
FRED ASTAIRE SCHOOL OF CULTURAL ARTS
104½ Forsyth St. AL. 1766
Independent Dental Laboratory
Also Plastic Eyes
38½ Whitehall AL. 0649
"DIXIE FLOWER PATCH" Perfume. HUSSEY'S, 114 S. Broad St.
LEARN to dance the Arthur Murray Way. Studio, 101 Carnegie Way.
CROCHETED bedspread, $50, beautifully made. ATwood 6901.

Business Personals 14
WE'LL GET ANYTHING FOR ANYBODY. CUSTOMER'S PROCUREMENT SERVICE. EL. 8436. P. O. BOX 7362, STA. C.
CURTAINS expertly laundered and stretched. Pick up. CY. 2087.
984 PEACHTREE ST.
REDUCING — 11 a. m. to 8 p. m. EL. 2236

Dress Making—Tailoring 16
DRESSMAKING and alterations. Reasonable. For appointment call RAymond 1847, after 7.
DRESSMAKING, alterations, dress suits. 1417 May Ave., Southeast. LA. 5304.
700 PARKWAY DRIVE
Reducing 9:30 a.m.-6 p.m. VE. 3441

Slipcovers, Drapes, Curtains 18
SLIP COVERS cut in your home. Expert work. Sofa and 2 chairs, $18 (labor cost.) Reupholstered sofa and chair (labor) $37.50. Fine selection fabrics. Drapes made, $1, unlined; $1.50 (lined.) Excel savings. Fabric Shop, 141 Ala. St., SW. MA. 0712.
DRAPES made, 50c panel, unlined. 75c panel lined. Slip covers, sofa and 2 chairs, $18 labor charges. Upholstering at lowest labor prices. Expert work. Save money on our beautiful selection of fabrics. Draw drapes lined or unlined, $1 per panel. Mill End Store, 106 Hunter St., SW. LA. 7221.
12 MOS. TO PAY
SLIP COVERS Upholstering, Drapes and Cornices. Ritchie. VE. 4138.
CUSTOM-MADE slipcovers, 2, $15; drap., cor. boards. Peggy, DE. 5055.
DRAPERIES, cornices, slip covers. Int. Shop Gill. RA. 6522; AM. 3852.
SLIP COVERS made in your home. Mrs. Fuller, CH. 2856, DE. 3537.
SLIPCOVERS, 2 pieces, $15. Mrs. Shermer, ELgin 4093.

BUSINESS DIRECTORY— Building—General Repairs

PHONE CY. 8595
LOWEST PRICES IN TOWN
Remodeling—Repairing
ROOMS ADDED
Kitchens and Bathrooms Modernized
Pine Paneling Installed
Porches Enclosed
One family dwellings converted into 2-3 family units.
WE make all financial arrangement for you. No red tape
CASH OR TERMS
PRICE IS THE SAME
Men and Material Insured
BANK REFERENCES FURNISHED
NATIONAL CONST. CO.
Serving the Public 25 Years
FHA TERMS
PHONE CY. 8595
Nites, EV. 0608—Holidays

NO DOWN PAYMENT
1 TO 5 YEARS TO PAY
FIRST PAYMENT IN OCTOBER
FREE ESTIMATES
AM. 1642
Roofing, Siding, Plumbing, Rooms Added, Porches Repaired, Enclosed Porches — Painting, Papering, Underpinning, Aluminum Screens, Concrete Work, Asphalt Tile
Bradbury Roofing & Siding Co.
1197 Lucile Ave., SW, Atlanta
Nights and Holidays, RA. 6553

HOUSE REPAIRS
I NEED WORK!
NO JOB TOO SMALL
MY PRICES ARE LOW
GUARANTEED WORK!
NO DOWN PAYMENT
I FINANCE FOR YOU
CALL ABBOTT
ANY TIME, EL. 6741

Building—General Repairs

FREE WARRANTY BOND
That Guarantees Our Work
Radius 50 Miles of Atlanta
NO DOWN PAYMENT
1 TO 15 YEARS TO PAY
WE FINANCE FOR YOU
References
of satisfied customers gladly furnished
Roofing, Painting, Plumbing, Terrace Apts., Underpinning, Rooms Added, Mod. Kitchens, Septic Tanks, Termite Control — Siding, Garage, Plastering, Remodeling, Attic Rooms, Modern Baths, Electrical Work, Porch Enclosures, Permastone
We Build Houses on Your Lot
BETTER WORK FOR LESS
FREE ESTIMATES
Allied Construction Co.
Days, MA. 1688
Nights, DE. 8473

REMODELING—Free plans and estimates. Work guaranteed by contract. Convert your attic or basement into an apt., porch into den. Roofing, plumbing, gutters, painting, rooms and bath added, garages. Ref. from satisfied customers. FHA, 36 mos. to pay. Logan Const. Co. EV. 4711.

HOME REMODELING
FREE ESTIMATES, BEST WORK
PINE PANELED DENS
REPAIRS, PLUMBING
NEW ROOMS
PERSONAL ATTENTION
MUTUAL CONST. CO.
AL. 9874 ANYTIME
All Work Guaranteed 100%

BEST WORK—LOWEST PRICES
FOR
HOME REMODELING
HOME REPAIRS
WE FINANCE FOR YOU
AT NO EXTRA COST
FREE ESTIMATES
100% GUARANTEED WORK
ACE HOME IMPR. CO.
CY. 7733 — ANYTIME

GARAGES
$350 UP
ANY type or size corrugated iron, wood, brick, stucco or concrete blocks built to match your home.
NOTHING DOWN
FHA TERMS.
Also Expert House Painting
HALL CONST. CO.
1216 Houldercrest Dr., SE DI. 4897

Do Business Where Quality Is High and Satisfaction Is Guaranteed
Remodeling, Room Additions, Roofing, Concrete Work, Terms — Repairs, Garages, Siding, Plumbing, Free Estimates
ALSTATE ROOFING & CONST. CO.
RA. 2211 FA. 2571

HOME IMPROVEMENTS
ALL TYPES of repairs, rooms and porches built, concrete drives, basements, underpinning and block walls, painting, papering and floor sanding. Small monthly payments. Gullatte Contracting Co. RA. 6489.
CALL Brown for best home repairs, garages, rms., painting, siding, roofing, gutters, etc. Low pymts. Free estimates. FA. 1361; CA. 4251.
CALL US for a reliable contractor. Also building material. Free estimates made. Ben Hill Lumber & Supply Co., Inc. AM. 7711.
EXPERT BLDG. and repairs at moderate cost. 36 mos. to pay. FRED PICKELSIMER, BE. 8133.
BUILDING and remodeling, rooms added, painting and block work. EV. 7117. Woodruff.
BUILDING and remodeling. Room 12x12, $750 up. Lithonia 6029 collect. J. G. Stanton.
REPAIRING, plumbing, painting, carpentering, block and brick work. AM. 4494.
BLDG., decor., remodeling. Res. and comm. B'head vic. Dawes Const Co., CH. 3868.
CARPENTRY, roofs, cement, blocks, bricks, screens, gutters. FA. 3559.
WILSON CONTRACTING CO.
AL. 1904 VE. 6255
FOR ROOFING, guttering, and all home repairs, call EVergreen 8198.
BUILDING, repairing, remodeling. W. H. Adamson, EL. 1411.

Air-Conditioning
CARRIER WEATHERMAKERS
Sales and Service AL. 7776

Bed Renovating
ATLANTA'S LEADING RENOVATORS. 1-DAY SERV. McDANIEL MATTRESS CO., CY. 8526.
SUPERIOR MATTRESS. High grade renovating. Also living room suites upholstered. ELgin 9424.

Carpenter Work
ECONOMICAL carpentry, maintenance, repairs and additions. AMherst 2909.
REPLACE sills, screening, enclose porches. FHA terms. BE. 8438 any time.
BONDED termite work, carpentry. Terms, free est. AL. 6734; AM. 7436.
FIRST-CLASS CARPENTER—No job too large or too small. AL. 2865.
ALL TYPES carpenter alterations, reas. prices. EL. 1943.

Cement Work—Waterproofing
DRIVEWAYS
BASEMENTS, PATIOS AND WALKS, FHA TERMS—No down payment. Free. est. J. A. Beecham. EV. 7796.
JOE HUNT—47-3456
DRIVES, BSMTS., BLOCKS, ETC.
DRIVEWAYS, walls, walks, porches, basements, etc. Carpentry. J. G. Powell, CR. 9410.
DRIVEWAYS, walls, basements. All kinds of cement work, reasonable. CA. 6777, DI. 3029.
DRIVEWAYS, patios, walks, basements graded and concreted. Logan, EV. 4711.
DRIVEWAYS, basements, founda., etc. Free est. B. F. Sears. DI. 8439.

Electrical Work
IS YOUR wiring system safe? Avoid accidents. We re-wire old houses. No money down, 1-10 yrs. to pay. 8:30 to 4. AL. 4815; night, AT. 5165.
WORKING contractor, good wiring. Reasonable prices. Terms. RA. 5238.

Floor Finishing
FLOOR sanding and finishing, asphalt rubber, plastic tiles, linoleum. Call Callaway, DI. 6131; AL. 3077.
SANDING, FINISHING AND TILE. CLEMENTS BROS., DIXIE 2868.

Grading—Excavating
BULLDOZER WORK, $6.50 per hr. T. D. 9 front end loader, $9 per hr. Driveway, basement. EV. 3609.
BULDOZERS, LOADER, FILL DIRT. CALL MILTON MAYESKE, FA. 6624, DAY OR NIGHT.
BULLDOZER, loader, fill dirt. Call Carter Samples, BElmont 7918, day or night.

Hauling
TOP SOIL, 5 yards $10; fill dirt, 5 yards $5, around Decatur. Gravel, rock walls. EV. 3641, EV. 9197.
GOOD black, rich top soil, with or without bermuda, $10 for 5 yards. CRescent 0812.
BLACK woods soil. The best you can buy. We fix yards and rock work. CH. 1327.
SAWDUST, $7.50 ld., fieldstone, topsoil, sand, stone. Squeegee. DI. 7131.
SAND, Gravel, Sawdust, Top Soil. Also fill dirt. RAymond 4720.
LIGHT hauling, day, night. Reasonable rates. FR. 2395, Crabtree.

Insulating
INSULATION
"FIBERGLAS"
BLOWN in walls and ceilings. For limited time only with each insulation job, a free caulking job, sealing all windows and doors.
CALL ATWOOD 5454
ALSO repairs and remodeling. Financing arranged.

Landscaping—Tree Service
GI JOE tree expert. Trees pruned, fertilized and topped and removed. All work guaranteed. Fully insured. EXchange 1888.
GRADING, landscaping, planting rock and cement work. Joch Burgess, BElmont 4564.
WE DO ALL types of landscaping. Years experience. CR. 4988 days; DE. 1797 nights.
LANDSCAPING, grading and plowing. Reasonable prices. Free estimates AM. 4978.
YARDS, garden and grading, dirt hauling, reasonably priced. CA. 6777, DI. 3029.
BULLDOZER work and landscaping. Any job, small or large. CA. 5987.
WOODS topsoil, gravel, rocks, flagstone and grading yards. CH. 3017.
EXPERT tree removal. Fully insured. Taylor Tree Serv. FR. 1108.

Landscaping—Tree Service
AJAX Tree Experts—all work guaranteed. Free estimates. AT. 0488.
MOVING, IN AND OUT OF TOWN. DAVIS TRANSFER. AM. 7190.
HOUSEHOLD moving, W. M. Douglas, AM. 9238, FR. 9189.

Painting and Papering
PAINTING, papering, old paper removed. 25 years experience. Work satisfactory. White labor. J. M. Chambers, DI. 9597.
PAINTING — WALL PAPERING
GEN REPAIRS. TERMS. A-1 REF.
FRED HOLLAND LA. 1492
FREE estimates on inside or outside painting. Reasonable. Reliable. CA. 1493.

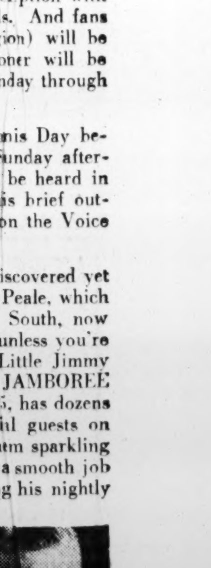

Painting and Papering

PAPERING and painting. Guaranteed. White labor. E. T. Cantrell, BE. 5587.

RMS. papered, $10; Kem-Toned, $5. Ptg., plast. Elijah Webb. RA. 5090.

FOR the best in painting, call CR. 4190. 20 yrs.' exp. Free estimate.

PAINTING, papering, floor sanding. Small monthly payments. RA 6489.

PAINTING — Inside and out, white labor. Reasonable. James, FA. 5227.

WOULD LIKE to paint your home. G. J. Morris. CRescent 7581.

WHITE reliable painters. (Non-drinkers.) Free est. DE. 7022.

PAPERING, $10 up. Painting, do my own work. EL. 4634.

Plastering

PLASTER patching of all kinds. Guaranteed satisfactory work. White plastering. CA. 5638.

PLASTERING — Patch work a specialty. White labor. Merritt, VE. 7311.

Plumbing

J. L. DRIGGERS Plumbing Co. New and repair work. Guaran. WA. 6659.

REPAIRS and remodeling. Stone Plbg. Co. AM. 5073. 24-hr. service.

MURIHEAD & Son Plumb Co., remodeling, water htrs. Rprs. FR. 2484.

Roofing and Guttering

PROMPT RELIABLE REROOFING. ROOF REPAIRS. CARL STROUD. 806 Holderness St., SW. RA 2087.

Roofing and Guttering

ROOFS REPAIRED—Reroofing, siding, gutters cleaned, painted, repaired, chimneys cleaned and repaired. J. H. KINARD ROOFING CO., RA. 8243 DAY OR NIGHT.

Septic Tanks

SEPTIC tanks cleaned, $15 and up. Rpd., installed. Charles W. Seagraves Jr. CH. 6663; BE. 6991.

Services for the Home

A SECRET hide-away built into your home will protect your valuables. Phone Mr. Blake, LA. 0636 for information.

FURNITURE repairing and refinishing. Bruce Fixit Shop, 274 Northside Dr., SW. AL. 7327.

EDUCATIONAL

Music and Dramatics 44

BEST Classic-Popular piano courses. Reas. Artist Foxtrot. Piano School. 135 Nassau St., NW. ¼ blk. NW from Walton and Spring. WA. 6257.

Schools and Colleges 46

HIGH SCHOOL AT HOME
AMERICAN SCHOOL
CHARTERED 1897
56 YEARS' SUCCESSFUL OPERATION

OUR graduates have entered over 500 colleges. Write for free booklet. Dept. "A," P. O. Box 412, North Side Station, Atlanta, Georgia.

FOR STEADY employment LEARN BEAUTY CULTURE. Full-time or part-time day class for shift workers. Call or write MOLER COLLEGE, 3414 Marietta St. ALpine 3209.

Help Wanted—Male 47

CHIEF DESIGNER

WHO should be a graduate mechanical or chemical engineer with at least 6 years experience in design of mechanical Process Plants and who will prepare and assemble all necessary Flow Diagrams, Preliminary Studies, Layouts, Engineering Design data, Plant Organization of Process Machinery and material information. He will assist a Design and Construction Engineer as a Project Engineer to deal directly with any contractor to handle all design records and drawing, specification approvals, machinery purchase approvals as directed by the design and construction engineer. He must be capable of organizing and directing an engineering group and must have had charge of major design work for at least 3 years. Write giving full particulars and experience to Director of Industrial Relations. COURTAULDS (Alabama), Inc., P. O. Box 1076, Mobile, Ala.

CONSTRUCTION COORDINATOR

WHO should be a graduate Engineer, preferably Chemical or Mechanical, with at least 3 or 4 years of chemical-process plant-construction experience with at least one year in the direction of such work. Knowledge is required of the various field functions, craft division, work assignments, Building standards, Process machinery mechanics and construction programing and cost. This engineer will act as field engineer and inspector to check, authorize and approve the various phases of the construction work. Write giving full particulars and experience to Director of Industrial Relations. COURTAULDS (Alabama), Inc., P. O. Box 1076, Mobile, Ala.

DESIGN AND CONSTRUCTION ENGINEER

WITH experience in process plant design and field construction of a major chemical plant. He should be capable of handling and organizing design and construction facilities, supervising work of contractors, co-ordinating design, construction, purchasing and cost control. Rayon experience helpful but not necessary. Write giving full particulars and experience to Director of Industrial Relations. COURTAULDS (Alabama), INC., P. O. Box 1076, Mobile, Alabama.

PART TIME
MEN READ CAREFULLY
$66
PER WEEK

WE NEED 12 men who can work 6 to 9:30 p.m. weekdays; 4 hours on Saturday. Must have car and telephone. Unusual opportunity. Interview at 90 Edgewood Ave., Northeast, Tuesday, August 17th, 7:30 p.m.

MECHANICAL ENGINEER

Local food manufacturing concern wants young graduate engineer for varied engineering work and drafting. Prefer some experience but not necessary. Permanent job with good future. Write P. O. Box 4265, Atlanta, for interview appointment.

$343.20
PER MONTH

AN ESTABLISHED Southern firm reopening new division, is looking for alert, ambitious men who have enough confidence and ability to tackle a job that will quickly develop into a position paying $650 per month. After analyzing your ability and initiative and you think you could be this person, then, appear at our office in the rear of 2140 P'tree Rd. tomorrow at 11:30 a.m. sharp.

Blue and Gray Cab Co.
Has Openings for
TAXICAB DRIVERS

AGE 25-50 (no drunkards). Permanent, excellent earnings, $40 to $75 for 6-day week, day or night shifts. Apply in person only.

371 Central Ave., SW

YOUNG MAN to work established laundry plant, experience not necessary. Age, 21 to 30, high school graduate, dependable, local reference. Phone Delta Industrial Laundry, Marietta 9-9079.

Help Wanted—Male 47

POSITION NOW OPEN
FOR
PART-TIME WORK

IF YOU ARE qualified and want to earn a steady income with one of the South's largest corporations, apply in person in the rear of 2140 P'tree Rd. Tuesday, August 17th, at 7 p.m. sharp. No phone call accepted.

SALES PROMOTION MANAGER

NATIONALLY known farm equipment manufacturer has unusual opportunity for an energetic man who can lead salesmen, direct dealers' promotions and teach dealers to close profitable deals. Experience in farm field not a prerequisite. Extensive travel required. Our employes know of this opening. S. D., 281, Journal-Constitution.

STATISTICAL CLERK

HIGH SCHOOL grad., maximum age 30. Position requires good typist. Some experience on adding machine and calculator desirable. Excellent working conditions. Apply in person or call AT. 9731.
THE TEXAS CO.
864 WEST PEACHTREE ST.

WEAVERS, LOOMFIXERS, SPINNERS, DOFFERS, LONG CHAIN BEAMERS. Apply in writing stating age and experience to:
Lane Cotton Mills Company
434 Cadiz Street
New Orleans, La.

MANAGER-TRAINEE

UNLIMITED opportunity for young man to learn the finance business. Requirements must be 21-28 years of age, have car and be willing to work for future vocation. Apply, 68 Peachtree, upstairs.

OFFICE MANAGER

CREDITS, collections, bookkeeping, typing. Experience preferred. Liberal compensation, excellent future. Apply in person or by letter, stating qualifications.
Bailey Furniture Co.
488 FLAT SHOALS AVE., SE

SERVICE MAN

TO CALL on established service accounts. Customer list furnished. Will train right man. Earn $50 week while training. Must be married, reliable and have good car. Apply 735 Spring St. for interview appointment. 1:30 to 3:30 p.m. only.

ASSISTANT MANAGER

AT LEAST 2 years finance company experience, will supervise work of field adjusters. Must be top-notch collection man as well as know loan business. Good salary and working conditions. Apply George D. Smith, 649 W. Peachtree.

ENGINEERING AIDE

CITY of East Point announces an opening for the position of Engineer Aide. Age limits 18-30, starting salary $195 per month. Applications accepted through August 20. Apply Personnel Office, City Hall, East Point, Georgia.

MANAGER TRAINEE

YOUNG MAN between 21 and 28 to learn finance business with fast growing organization. Must be neat in appearance and have car. Only those interested in a future vocation need apply. Apply in person, 216 Peachtree Arcade Bldg.

BOOKKEEPER

EXPERIENCED double-entry automobile bookkeeper, 6 days week. Good salary for right man. References. Work must be checked semi-annually by CPA. Reply to D. R., 1, Journal-Constitution.

UNUSUAL opportunity for high caliber salesman selling business executives. College background helpful but will consider others with experience of this nature. Age 25-35. Salary, commission, and car furnished. Reply to M. C., 55, Journal-Constitution.

STOP RIGHT HERE

NATIONWIDE sales organization has openings in Fulton and DeKalb Counties for two licensed A. & H. insurance men. Write D. G., 26, Journal-Constitution for further details.

2 ROUTEMEN. Due to increase in population, we have created 2 additional routes. Car and 3 references required. Comm., or I will guarantee $65 wk. Apply or write: L. Bird, Fuller Brush Co., 407 Walton Bldg. (cor. Walton and Cone Sts.).

PRINTER-LINOTYPE OPERATOR

LARGE Georgia weekly, near Atlanta, needs linotype operator and floor man. Preferably with press experience. Good working conditions and pay. C. K., 108, Journal-Constitution.

WANTED — One first-class sausage smoker and one working sausage foreman for national concern. Must be A 1 man. Submit in writing references and experience to L. Waters, Supt., P. O. Box 157, Allapattah Station, Miami 42, Florida.

LINOTYPE OPERATOR

IN TOWN located 40 miles from Atlanta. Excellent working conditions, 40-hour week. Give full details and salary expected in first letter. C. P., 397, Journal-Constitution.

DRAFTSMAN wanted by large steel company, man preferably 25 to 40 years of age with experience in building details. Position permanent, attractive salary and extra benefits including life insurance and retirement program. Call CY. 7223 for appointment.

OFFSET PRESSMAN

WANTED at once offset pressman for 2228 Harris. Must be first class. Good salary. Call or write Kennickell Printing Co., 6-1528, Savannah, Ga.

MOLDER WANTED

EXPERIENCE in steel castings essential. Write to P. O. Box 27, Station E, Atlanta, giving experience, or call Mr. Pennington, DE. 5742, after 8:30 a.m.

YOUNG MAN

ASSISTANT — Good opportunity to learn theater management. Apply in person after 2 p.m. Peachtree Art Theater.

NITE TIME

WE NEED men, evenings, from 6 p.m. to 9 p.m. for telephone soliciting. Salary plus commission. Call CY. 4394.

EXPERIENCED AIRCRAFT TEMPLATE maker, 53 hours. Wichita Kansas. Call EL. 5553, evenings. CR. 9159.

TIME and motion study engineer for one of America's largest cotton dress manufacturers, located in Columbia, S.C. Unlimited opportunity. H. W., 403, Journal-Constitution.

EXPERIENCED architectural draftsman, good pay, good working conditions. Immediate employment. Bothwell and Nash Architects, 208 Roswell St., Marietta 8-2678.

WANTED MEN—(15) men to learn all stages of heating and air-conditioning. Salary open. Apply at 526 Ponce de Leon Ave., N.E., between 10 a.m. 6 p.m.

5 RETIRED men, drawing pensions, to work 4 or 5 nights week, at fruit stores. Starting salary, $6.50 night. Apply 421 Ponce de Leon Ave., NE. 9 a.m.

INDEPENDENT Dry Cleaning route man. Will sell good panel truck. No down payment to right man. Acme Cleaners, 915 Stewart Ave., SW. RA. 0514.

RETAIL route salesman, established route, guaranteed salary, must be bondable. Apply in person. Foremost Dairies, Inc., 2711 Piedmont Rd., NE.

MAN with life insurance sales experience, will train for manager's position, liberal income arrangements. Call AT. 5115, for interview.

ROUTE MAN interested in making $100 or more per week. Apply in person. Morgan Cleaners and Laundry, 200 Atlanta Ave., Decatur, Ga.

TWO men for two months, 4 evenings and Saturdays, $40 week. Call ATwood 0436 between 4 and 5 p.m., August 16 through August 19.

PHARMACY student, hours 4-8:30 p.m., all day Saturday, $25 week. Apply Georgia Ave. Pharmacy, 71 Georgia Ave., S.E.

I NEED two men. Must have car, must be neat and aggressive. Apply 801 Bona Allen Bldg., between 8 and 8:30 a.m.

12 MEN, 25-45 years, to deliver circulars house to house, $6 per day. Apply 18 Ivy St., NE. 7:30 a.m.

WANTED — Capable working chef. Address The Battery Park Hotel, Asheville, North Carolina.

I NEED three men to work 5½ days a week. Apply 8 to 8:30 a.m., 801 Bona Allen Bldg.

WANTED — Trace clerk for motor freight work, typing necessary. ALpine 5411.

EXPERIENCED design engineers. Lockheed Aircraft Corp., Marietta, Ga.

TRAINING WITH INCOME. Vets and non-vets. See ad under No. 53.

BARBER WANTED—Piedmont Barber Shop. LA. 9660.

Employment Agency—Male 48

A-1 Employment Service
INTERVIEWS 9-2
GEN office, posting national co., SW section, 23-26, 5 days, like figures, some bus. school training $275
BOOKKEEPING clerk, 25-35 ....$225
BKKPG trainee, like figures, 19-27, excel. co. $225
CLK.-Typist, NE sect. $250
GEN office, 5-day, 20-30 ....$200
401 PEACHTREE ARCADE
4th FLOOR—RIDE ELEVATOR

Employment Agency—Male 48

NAT'L EMPL. SERV.

ADMINISTRATIVE—Age 30 to 50. Coll. grads. Thor. exp. in organizational work. Nat'l org. FREE TO TRAVEL. POSS. RELOCATE. $500. EXP. Usual co. benefits. (TOPS.)
RESTAURANT MGRS. Man and wife team. Relocate Fla. highway. Nat'l org. Bring resume. GOOD. OPEN SAL. CONTRACT. PERCENTAGE, ETC.
ACCOUNTANT—Gen. asst. to controller. Age to 35. RELOCATE DAYTON, OHIO. Nat'l mfg. concern. Prom. $350 to $400.
ASST. SALES MGR.—Age to 35. Travel 5-7 states. Soft lines. $400. CAR. EXP. BONUS, ETC.
SALES TRAINEE—Age to 35. Nat'l org. Soft lines. FREE TO TRAVEL. pos. relocate. Complete tr. OUTSTANDING CO. AND OPP. $325 to $350. LIBERAL EXPENSE, usual company benefits, etc.
LLB. JR. EXEC.—Emory or Georgia only. Some exp. in real estate. Age to 35. Management, etc. GOOD, OPEN SALARY.
JR. SALESMAN—Age 24 to 28. Light travel. Nat'l org. Comb. wholesale and retail. Compl. tr. $275 to $325. EXP., bonus later. All company benefits.
BOND SPECIAL AGENT—Cas. and fire. Relocate South. TOP SALARY.
SALES TRAINEE—Min. 2 years college (Apt. test.) Married. NAT'L ORG. Hard lines. $300. CAR. EXP., BONUS, ETC.

NAT'L EMPL. SERV.
304 Volunteer Bldg. AL. 0461
MRS. BLANKENSHIP,
MRS. BARRETT.

EXECUTIVE SERVICE
"Serving More Than 24 Years"
INTERVIEWS 9-5
GEN'L OFC. MAN—Lumber exp. nec. Age to 35 ....$300-$350
TRAINEE—Alert young man, 18-25, good future ....$175-$200
ACC'TING CLERK. Unusually desirable job with excellent firm, age 22-30, d'town, 5 days...$275-$300
OFFICE CLERK. Age 22-30. Prefer eng. or mech. aptitude. Sales future. Excel. firm. 5 days ....$250-$300
COST ACC'TING CLERK. Age 22-30, excellent opportunity..$275-$300
OFFICE CLERK. Good in detail, age to 25, 5 days ......$200-$225
SALES TRAINEE. Age 20-30, begin in ofc. Fast raises $216
EXECUTIVE SERVICE
Rm. 1717, At. Fd. Sv. Bl. WA. 5430

Mutual Personnel Service
Atlanta's only exclusive male agency
SALES, exp req. Pre-Med preferred ....$275-$300
MAIL CLERK, night col. student, excellent opportunity with nat. co. Age to 24 ....$160
BILLING CLERK, exp. req. Age to 30 ....Open
For selective positions see CLAUDE C. MASON JR.
Mezz. fl. P'mont Hotel. MA. 1763

CREDIT CLK., 25-35, acct. background $250
SALESMAN—Ins. Guar. salary, comm.
REPAIRMAN—Precision work. $250
HOOD EMP. SERV. CA. 8837-8
129 Thompson, East Point. V. Hood

Martin Employment
PRODUCTION Trainee, food to $275
ACCOUNTANT ....to $250
984 Peachtree St., NE EL. 5771

DIXIE EMPLOYMENT SERVICE
706 Volunteer Bldg. CY 7814

AGGRESSIVE EMPLOYMENT
1001 Healey Bldg. CY 7601

SPECIAL SERVICE BUREAU
1720 Peachtree, NW. EL. 8818

Salesmen 49

Industrial Salesman

FOR ATLANTA and industrial areas of Ga., North and South Carolina to headquarters in Atlanta or Charlotte, N.C. Selling a nationally known established line of industrial skin cleansers and plant maintenance materials to industrial paper jobbers, janitor supply jobbers and industrial plants.

WE WANT an aggressive salesman, 30 to 45 years of age, whose past record will stand investigation. Must own car in good condition.

THE MAN we select will be given complete training and supervision. We pay a salary and commission. This is a permanent position with an exceptional opportunity to make an above-the-average income.

PLEASE call Mr. R. G. Maus, Henry Grady.

WOULD you like to study and work to make more money?

WE ARE starting another of our training programs to fill positions recently vacated due to promotions and transfers away from our training center here in Atlanta.

EACH MAN selected for the positions we have open will be assured of a very nice income, opportunity, and knowledge of the largest industry in the world.

YOU must be between the ages of 21-45, have a serviceable automobile, make a good appearance and be willing to accept our scientific methods of training.

IF YOU would like to submit qualifications for these positions, come to office 407 Forsyth Building Monday or Tuesday, between 12:30 and 4 p.m.

FIELD REPRESENTATIVE

THE CHICAGO TECHNICAL COLLEGE, an old well established Resident and Home Study School, has a territory in Georgia area available for an intangible salesman capable of earning $10,000 per year. Work consists of enrolling students from inquiries created by our extensive advertising program. No canvassing. Adequate field training under able field manager. Permanent position with excellent opportunity for advancement. Applicant should be 30 to 50, bondable, have a good automobile—a good sales record and willing to work evenings. $75 weekly drawing account against commissions. Write fully giving personal history and interview will be arranged in your city. A. B. CLEMENTS, 2000 South Michigan Avenue, Chicago 16, Illinois.

SALES REPRESENTATIVES

Large manufacturer of incandescent light bulbs, fluorescent tubes, fluorescent fixtures, many time and labor-saving devices, sold direct to industrial and commercial accounts, institutions, towns and cities has an opening in Georgia.

EXPERIENCE in our line desirable but not necessary, as we give you a thorough training in the field. We offer you a protected franchise, drawing account against liberal commissions. Repeat mail order business, free life insurance and an opportunity to join a progressive organization where the future possibilities are unlimited.

YOU must have a car and be free to travel your assigned franchise. Phone Davis Dobby, Hotel Biltmore, for personal interview.

PAINT SALESMAN

NATIONALLY-KNOWN fanufacturer needs experienced, aggressive salesman with trade sales background. Salary, commissions, expenses, profit-sharing, car furnished. Permanent position in established territory open for qualified man. When replying, please give record of experience, age and phone number. All replies will be kept in strict confidence. Our men know of this ad. Reply to D.R., 17, Journal-Constitution.

APPLIANCE SALES

A wonderful opportunity for qualified men and women to sell quality household appliances. Western Auto offers a liberal commission-draw pay, paid vacations, hospitalization and insurance plan.
WESTERN AUTO STORE
126 N. Main St. East Point CA. 7731

$500 PER MONTH

IF YOU are able to supervise your work, have a car and need to earn $500 per month, apply Suite 327, 900 P'tree.

SALESMEN WANTED

SALARY and commission plus monthly bonus. Transportation furnished. Sewing machine experience desirable, but will train right man. Offers good future, paid vacation and other employe benefits. Apply between 10 and 12 a.m. Singer Sewing Machine Co., 205 Peachtree St.

EXPERIENCED PAINT SALESMAN

SOUTH GEORGIA territory, salary plus commission and bonus, car furnished and expenses paid. Excellent opportunity for man with past experience, selling to dealer paint trade. Apply by letter, giving full details. R. G. Martin, Minnesota Paints, Inc., 1314 Murphy Ave., SW.

SALESMEN (2)
1 FOR ALA., 1 FOR S.C.
EXPERIENCED, good character and pleasing personality, must have GOOD SALES RECORD, REFERENCES AND LATE MODEL CAR, others need not apply, weekly draw against earned commissions, exclusive established territory, opportunity for right man to build future for himself and have a fine income. AL. 3595, days, AT. 3192, eves.

DEALER AND COMMERCIAL TIRE SALESMAN FOR CITY
PREFER man with tire exp. Good proposition for right man. Mr. James, AL. 7787 for appt.

Salesmen 49

OVER $100 DAILY

VERY SMALL down payment. All contracts accepted. $50 commission. 40-minute demonstration. Will prove to you 3 or 4 sales can be made in 3 or 4 hours. See Mr. Miller, 1 p.m. only, 291 Techwood Dr., NW.

Closers and Canvassers
FOR HOME IMPROVEMENTS. A dynamic deal, unlimited earnings, best 5-year financing plan, fast action, no delays, best payoff.
SUPERIOR CONST. CO.
944 Howell Mill Rd., NW
EL. 6480 Or AT. 0733

PERMANENT
Salary, Expense, Car
ENERGETIC young man with sales experience in food or drug trade at retail jobber level. Must be free to travel 5 days weekly and occasional weekend. Splendid opportunity. Write V. C., 45, Journal-Constitution.

QUICK CLOSER—One experienced in selling intangibles. We are a nationally strong company. Our men make from $2,000 to $5,000 per month. If you have a car, free to travel, and have money to finance yourself, write for interview. Tell us about your selling ability; give phone number. This is a real opportunity for the right man. R. Y., 39, Journal-Constitution.

WANTED SPECIAL AGENT — To represent progressive fire and casualty insurance company in Georgia. Must be experienced. Excellent opportunity for qualified person. Write To:
Southern Fire & Casualty Company,
P. O. Box 1966
Knoxville, Tennessee

PLEASANT POSITION

FOR AGGRESSIVE man between ages of 25-45. Must have late model car, be free to travel, calling on long established drug accounts. Home 3 weekends out of every five. Attractive salary plus expense and bonus plan. Call MA. 5552.

$150-$200 WEEK

MAN with car to contact organization and civic leaders. NEED NO EXPERIENCE. We train. Must travel. Unusual opportunity for high earnings. Call Verna Jackson, Henry Grady Hotel, for appointment.

WANTED — Manufacturers' representative to sell new 1955 quality line of Forced Draft Cooling Towers. State territory covered, lines handled and give references. UNITED STATES COOLING TOWER CO., Main & Bullitt Streets, Louisville, Ky.

IF YOU are too old to get job easily or too young to draw old age pension, able to walk and talk, free to travel (transportation furnished) would like to earn $10 per day and up, call A. R. Cook, dial 47-9766; or write Box 245, Chamblee, Georgia.

Appliance Salesman

NO PREVIOUS experience necessary. Must own auto. Leads furnished, well established, reliable firm, good earnings. Write giving full particulars. N. L., 198, Journal-Constitution.

BOOK SALESMAN—Have you been successful in this profession? If so, we have a position open for you contacting cotton buyers, sellers, growers, ginners and mill men in this area. Guaranteed expense and commission. C. T., 401, Journal-Constitution.

IF YOU ARE

INTERESTED in a wonderful opportunity and good pay, age 25-60, call AM. 8394, office 1379 Gordon St., SW. Mr. Warfield or Mr. Wheeler, Sunday, BE. 2723.

EMPLOYE-OWNED national co. has territory in Ga. open for salesman, experienced in operation of electronic equipment. College degree preferrd. Unlimited opportunities for growth in earnings. Call J. F. Kluttz, CY. 1751, Mon. through Fri.

MANAGER TRAINEE

FOR local 12-week training program to take over branch in Southeast. Pleasant work, good pay. Write, phone or come to Real Silk Hosiery Mills, Inc., 318 Grant Bldg., Atlanta.

MEN

3 MEN WITH cars for permanent position. $125 per wk. average earnings after first 30 days. Apply 9 a.m. and ask for manager. 1369 Spring St., NW.

WANTED—Salesman, preferably familiar with packing house and bakery trade. Good proposition, expenses advanced. Write P.O. Box 4251, Atlanta 2, Ga., giving full details as to present employment and past experience.

MAN WITH CAR to service customers in Atlanta and Fulton County with Rawleigh Products. Can also use several part-time workers with or without car. Apply 1331 Stewart Ave., SW, 8-10 a.m.; 4-6 p.m.

IF YOU CAN SELL or think you can or would like to call CY 2234 for appointment.

EXPERIENCED retail furniture salesman, 22 Edgewood Ave., NE. See Mr. Granade.

THE smallest ad and the biggest opportunity in this paper. MA. 4911.

Salespeople—Male, Fm. 49-A

JEWELRY salesman or saleslady—Must have full knowledge of credit store operation. State age, experience, references, salary expected. Position in St. Petersburg, Fla. B. J., 400, Journal-Constitution.

Instructions—Male, Fm. 52

AIRLINES - TELEVISION training. Write Central Tech Ins., 184 Pryor St., SW. No. 203 or call AL. 4450 for information.

Trade Schools—Male 53

VETERANS—LAST CHANCE
TO START training at I. T. I. If you were discharged before August 20, 1952. New day and night classes now forming. Apply now! Classes limited!
INDUSTRIAL TRADES INST.
426 W. Peachtree St. AL. 5069

TRAINING WITH INCOME. Earn $10 day while learning, diesel, auto., refrign., machinist, body work. 410 Ga. Sav. Bank, 11 to 4 except Sat.

Help Wanted—Female 55

SAVINGS TELLER
TELLER in savings and loan association, prefer college graduate, age 22 to 28. Air-conditioned office, 5-day week, salary $200 plus unusual benefits. Selected person will be promptly trained of the position. Unusual opportunity. See Mr. Taylor or Miss Zellner, 113 Hurt Building.

Help Wanted—Female 55

SEARS
Would Like to Know

DO YOU make your own slipcovers and draperies?

HAVE YOU ever made them for other people?

DO YOU have a pleasant co-operative disposition?

WOULD YOU like to work — either PART-TIME OR FULL-TIME —for a company famous for its fine employe relations?

ARE YOU under 40 years of age?

IF SO—LET US KNOW
Apply at Once
RETAIL PERSONNEL OFFICE
SEARS, ROEBUCK & CO.
675 Ponce de Leon Ave., N.E.

SCRIPTO, INC.
Has Openings For
BILLING CLERK
EXPERIENCED in operation of electromatic machine.
CALCULATING MACHINE OPERATOR
GOOD pay, working conditions and employee benefits. Apply in person:
EMPLOYMENT OFFICE
423 Houston St., N.E.

Help Wanted—Female 55

COLLEGE UNDERGRAD.
ALSO,
COLLEGE GRAD.
AGES 20-25. Interesting office work. No experience or typing required. 5-day week. Excellent working conditions. Promotion opportunity. Central downtown location.
RETAIL CREDIT CO.
90 FAIRLIE ST., N. W.

HOUSEWIVES
TO WORK AS
SALESLADIES
ON an "on call" contingent basis. Age 21 to 41. Experience preferred.
MISSES' DRESSES
COATS AND SUITS
SPORTSWEAR
ACCESSORIES
MEN'S FURNISHINGS
HOSIERY
MILLINERY
RICH'S
EMPLOYMENT OFFICE
SEVENTH FLOOR

STENOGRAPHER

EXCELLENT opportunity for young ladies, age 21 to 30, interested in stenographic or Ediphone positions. Previous experienced required. Excellent working conditions, 5-day week, group life and hospitalization insurance benefits, retirement program, cafeteria in building. Apply Personnel Dept., 2nd floor, Life of Georgia Building, 573 West Peachtree.
LIFE INSURANCE CO. OF GEORGIA

STENOGRAPHER

AGE 21-25, one to three years experience desirable. 5-day week. Congenial surroundings and good opportunity for advancement. Convenient downtown location. Apply:
RETAIL CREDIT CO.
90 FAIRLIE ST., N. W.

NURSES, GRADUATE, REGISTERED

POSITIONS open in Clinics, Operating Rooms and Medicine. Good salary; maintenance if desired. Liberal personnel policies; pleasant working conditions; opportunity for advancement. Atlanta area. V. C. 9, Journal-Constitution.

THE NESTLE CO., INC.
75 EIGHTH ST., N. E.

IMMEDIATE OPENING
EXPERIENCED secretary, capable of assuming responsibility and handling large amount of correspondence. Good future offering security and opportunity for advancement. 35-hr., 5-day week. Apply in person. Room 114. Do not apply unless the above qualifications can be met.

MILLINERY MANAGERS-TRAINEES

An opportunity for a permanent career with a national operator of leased millinery depts. in better type department stores & ready-to-wear stores. Experience in millinery not essential, but natural ability to sell necessary. Positions open through the South. Training arranged near by with substantial salary while training. Apply by letter giving full details of your background & selling experience. All applications held in strict confidence & a personal interview will be arranged. Box 1254, Atlanta 1, Georgia.

SOUTHERN SAVINGS BANK

CLERK-TYPIST for general office work. Some experience desirable. Must be accurate with figures. Permanent position. Conv. downtown location, 5-day week. Paid vacation and all employee benefits. Apply in person to Mr. Shane.
Southern Savings Bank
6 Pryor St., S. W. LA. 8681

REGISTERED MEDICAL TECHNOLOGIST

FOR tissue laboratory for Atlanta hospital. Pleasant working conditions. Liberal personnel policies. Good salary. C. K. 164, Journal-Constitution.

CLERK-TYPIST

UNDER 35, good typist, clerical worker with initiative for permanent, interesting and varied assignment in air-conditioned office, single or married with no small children. Old National Corp. Downtown, 5-day week, excellent chances for advancement. Congenial surroundings, starting salary $185. Apply 1204 Mortgage Guarantee Bldg.

SALESLADY EXPERIENCED

FOR ladies dresses, suits and coats. Full time, salary and commission. Must be experienced. Good opportunity for right party. Also part time. Apply California Shops, 10 Broad St., N. W.

STENOGRAPHER

EXPERIENCED—Stenographic and detail duties. Must be fast, accurate, shorthand, transcribing notes and mathematics. Age 22-35. Good pay for qualified person. Air-conditioned office. 2-wk. pd. vac. Free ins. and hosp. Give expr. and phone no. Box 6536, Station G, Atlanta, Ga.

STENOGRAPHER-SECRETARY

AGE 25 to 40, for permanent and responsible position with a national shipping brewery. Must be efficient in shorthand, typing and other office details. 5-day week. Employe benefits, air-conditioned office. In answering, give age, telephone No., etc. C. K., 112, Journal-Constitution.

FILE CLERK

HIGH SCHOOL graduate who is interested in permanent position. Typing will be required for advancement. Five-day week, employe benefits. Call Miss Johnson, EL. 8854.
American Mutual Liability Ins. Co.
1105 WEST PEACHTREE ST.

$150-$200 WEEK

WOMAN with car to contact organization and civic leaders. NEED NO EXPERIENCE. We train. Must travel. Unusual opportunity for high earnings. Call Verna Jackson, Henry Grady Hotel, for appointment.

AN UNLIMITED earning opportunity starting at more than $5,000 per year, but not in this city. Full time use of an automobile and the ability to supervise women are required. Write full details to Mr. Clark, P. O. Box 4667, Federal Annex, Atlanta, Georgia.

SECRETARY

BEGIN September 1. 5-day week, experienced, executive typewriter, dictaphone, simple bookkeeping. 1-man office. College graduate preferred. V. C., 157, Journal-Constitution.

Help Wanted—Female 55

POWER MACHINE
OPERATOR—Must have experience on Singer Power sewing machines. Good position. Apply in person. Southern Wire & Iron Works, 441 Memorial Drive, Southeast.

CASHIER, experienced preferred, discounts, profit-sharing plan, paid vacations, hospitalization. See Miss Latimer at Robinson's, 87 Whitehall St.

EXECUTIVE SECRETARY
$260
D. R., 39, Journal-Constitution

OPERATORS
POWER sewing machine operators, under 40, experienced in high grade garment manufacture, permanent. High starting pay. Ga. Knitting Mills, 38½ Decatur St., 1 block 5 Points.

LAUNDRY pressers and general workers, experienced only. Minimum 75 cents per hour, steady work. If you are presently employed and looking for a better job, phone Delta Industrial Laundry, Marietta 9-9079.

IMMEDIATE openings for counter waitresses and dining room waitresses. Apply Howard Johnson's Restaurant, 2 miles south of Hapeville on new 4-Lane Highway.

Wanted—Curb Girls
OVER 21, neat and reliable. Apply in person. Chicken Haven, 2608 Stewart Ave.

EXPERIENCED cosmetician. Good pay, annual vacation, congenial working conditions. Write D. R., 138, Journal-Constitution.

EXPERIENCED general office clerk. Typing, bookkeeping. Starting salary $150. One-girl office. East Point vicinity. CA. 3030.

MANICURIST
AL TAYLOR, 2025 Peachtree Rd. The Darlington.

COMPTOMETERING, typing and general office work in accounting dept. of theater co. 5-day week. Call EL. 2637.

WOMAN—With experience as 5c and 10c store manager or supervisor. Carl's 5c and 10c Store, 859 Gordon St., S.W.

BEAUTY operator, East Atlanta, air-conditioned shop. Guar. salary. MA. 7151, days; DI. 1260, nights.

WAITRESSES wanted, must be neat. Apply in person: Trailway Bus Station, 212 Spring St., N.W.

CLERK-TYPIST to work in credit office, 5½-day week. Rades Optical, 61 Peachtree, N. E.

COUNTER GIRL during lunch, 11 to 3. 1061 Ponce de Leon Ave., NE. Plaza Pharmacy.

TELEPHONE solicitors, experienced only. Steady. $5 per hour. Potential. ATwood 1443.

WAITRESS—Experienced tray service. Apply Mammy's Shanty, between 4 and 6 p.m.

Interested in Employment? Apply RICH'S EMPLOYMENT OFFICE.

EXPERIENCED WAITRESS. APPLY 99 BORAD ST., S. W.

Salesladies 55-A

Sell Christmas Cards
AMAZING PROFITS
DIXIE LINE of fine personal Christmas Cards now ready. The COMPLETE line—all grades. Quality Album, Business Album, Popular Priced Imprint Folders, Christmas and Everyday Assortments, Gift Novelties, Books, Stationery, all add to your profits. Write for literature. Actual Samples on approval. KEELIN PRESS, 72 Marietta St., Atlanta 3, Georgia.

LADY WITH CAR to service customers in Atlanta and Fulton County with Rawleigh Products. Can also use several part-time workers with or without car. Apply 1331 Stewart Ave., SW. 8-10 a.m.; 4-6 p.m.

FOR ladies' specialty shop. Excellent opportunity. Must have selling experience and make neat appearance. Apply in person: The Dream Shop, 234 Peachtree St.

LADY unafraid of direct selling and able to supervise others. Management opening, exceptional opportunity. Real Silk Hosiery Mills, Inc., 318 Grant Bldg.

NOW IS THE TIME! The Christmas selling season starts early with Avon. Join the sales force now and share in the big profits. Call VErnon 4810.

LADIES to do telephone sales work, prefer ladies over 40 years age, willing worker can earn up to $50 week. Apply Mr. Bone, 30½ Broad St., SW. Room 205.

SALESLADY experienced in fabrics and drapery material. Work in Decatur. DE. 9556.

HOLD plastic parties. Free gifts. No deliveries, no collecting. 47-4589.

Temporary Office Help 55-B

TEMPORARY TALENT
NEEDS exp. stenographers for temporary assignments.
517 RED ROCK BLDG.

Employment Ag'ncy—F'm'le 56

A-1 EMPLOYMENT
SERVICE
Interviews 9-2
RECEPTIONIST-Steno, one-girl office, 5 days, NE section, 20-30, $217
RECEPTIONIST, small office, 5 days, shorthand, and good typist, 22-35, in Decatur $210
ONE-girl office, steno., 5 days, hrs. 9-5, excel. co., 24-35 .... $225
ONE-girl office, 5 days, in town, 24-46, shorthand $200
SMALL office Sect'y., 5 days, knowledge Spanish $240
SMALL dept. sect'y., East Point, 5 days, 23-31 .... $225
ONE-girl office, no shorthand, in Hapeville, 5 days, light bookkeeping, 20-35 .... $175-$200
STENO-Clerk, NW section, ... $240
NCR Bookkeeper, 5 days, exp. on NCR, 23-35 .... $225-$240
JUNIOR Steno., 5 days $225
MAIL clerk, 5 days, 18-22, type 35 w.p.m., HS.G. $170
GEN. office, in East Point, 5 days, some shorthand, 23-32 .... $200-$220
SMALL office bookkeeper, 5 days, 25-35, NE section $225
KEY Punch opr., exp., 5 days, NE sect. .... $190-$200
BEGINNER Receptionist, for doctor, 18-30, single, NE sect. $130
3 HIGH-type sales ladies, inside, 5-day week .... $195-$217
PAYROLL Clerk, only knowledge nec., 5 days, NE, type $200
GEN. office, good off. exp., 5 days, 20-30, type $200
GEN. office, type 47 w.p.m., 5 days, 18-30, NE section $170
GEN. office, good typist, SW section, 5 days, 23-35 .... $200
GEN. office, must like figures, 19-30, 5 days, NE $175
401 Peachtree Arcade
4th FLOOR—RIDE ELEVATOR

EXECUTIVE SERVICE
"Serving More Than 24 Years"
INTERVIEWS 9-5
RECEPTIONIST, gen'l ofc., Hapeville, age to 45 ....$150-$175
PRIVATE SECTY., age 22-35, nat'l firm, 5 days $260
SECRETARY, age 21-30, d'town location ....Starts $250
DICTAPHONE OPR., age to 35, d'town, 5 days ....$225-$250
SECRETARY, age to 40, 1-girl ofc., d'town, 5 days ....$225-$250
MACHINE BKPR., age 22-35, should type, 5 days......$225-$250
CLERK-TYPIST, age 20-35, light b'kping, 5 days ....$200-$225
RECEPTIONIST-CASHIER. Trainee job, 5 days, short hrs.....$165-$200
DICTAPHONE OPR. Age 20-40. N. Decatur car line $215
SECRETARY. Age 20-35. AAA-1 firm, 5 days......Starts $225-$250
PUBLIC ACCTING. - CLK-TYPIST. Unencumbered girl, 22-50 ....$250
EXECUTIVE SERVICE
Rm. 1717, At. Fd. Sv. Bl. WA. 5430

NAT'L EMPL. SERV.
A-1 BEG. STENO.—D'town. 5 dy. $200.
DICTAPHONE SECRETARY — Piedmont Rd.-Boulevard Sect. 5 dy. $216
SPECIAL—ASST. TO ADV. MGR. Exp. in production. Adv. agency or large corp. Age reas. GOOD. OPEN SAL., with opp. for prom. (Car necessary).
NAT'L EMPL. SERV.
304 Volunteer Bldg. AL. 0461
MRS. BLANKENSHIP
MRS. BARRETT

SOUTHERN
Employment Service
PAYROLL CLERK ....$190-$200
CLERK-TYPIST ....$190-$200
TYPIST, H.S.G. $165
RECEPT.-TYPIST ....$175-$185
TYPIST, ins. exp. $185
DICTAPHONE OPR. $190
POLICY CLERK ....$175-$200
SECRETARIAL Several good openings at good salaries.
One P'tree Bldg., CY. 7541

BLACKWELL
PERSONNEL SERVICE
STENO. D'town, 5 da. $225
STENO. some exp., 5 da. $200
DICTAPHONE opr., 5 da. $225
TYPIST, good at figures .. $200 up
TYPIST-Clk., 5 da. .... $180 plus
1515 Candler Bldg. MA. 7020

ACCOUNTING CLERK
TRAINED — EXCELLENT COMPANY. SALARY OPEN.
ROBERT JARRELL PERSONNEL
16 P'TREE ARCADE AL. 4533
MAIN FLOOR—LOWER LEVEL.
Sec., 2-girl ofc., near Biltmore, 5-da. ....$225-$238
Audit Clerk, 5-da. ....$200-$225
10 Typist Clerks ....$175-$205
ACME EMPLOYMENT SERVICE
427 Candler Bldg. MAin 7521

Employment Ag'ncy—F'm'le 56

RECEPT.-TYPIST, 5-day $216
PAYROLL CLK., 5-day $175
STENO., 24-27 .....$225
FIGURE CLK.-TYPIST $175
FILE CLK. $150
Assembly Girl—5-ft. 3 in. up . $130
HOOD EMP. SERV. CA. 8837-8
129 Thompson, East Point. V. Hood

Martin Employment
DICTAPHONE OPR., 5 da....$225
WAITRESS ....to $50
984 Peachtree St., NE EL. 5771

PAIR PERSONNEL SERVICE
515 Forsyth Bldg. AL. 5533
274 Buckhead Ave. CH. 1139

CAPITAL PERSONNEL SERVICE
310 Forsyth Bldg. LA. 8086

ACCREDITED PERSONNEL SERV.
205 Henry Grady Bldg. LA. 2056

A & A EMPLOYMENT
303 Grand Theater LA. 8043

Temp. Office Personnel Service
72 11th St., N. E. EL. 7226

MEDICAL PLACEMENT SERV.
15 Peachtree Pl., NW. AT 6381

HELEN BAILEY
820-22 Forsyth Bldg. CY. 1711

ELOISE NAGLE PERSONNEL
219 Healey Bldg. WA. 0951

LELAND DEAN PERSONNEL
516 RED ROCK BLDG. AL. 3456

WEST END EMPLOYMENT SERV.
847½ Gordon St., SW. FR. 3928

The Private Employment Service
403-4 Chamber of Commerce Bldg.

PLAXICO PERSONNEL. AT. 7591
NATION WIDE. WA. 6112

Instructions—Female 58

ONLY Speedwriting GUARANTEES

In over 400 cities you will receive: National Free Employment Service and Lifetime Free Brush-Up course and Free transfer privileges.

ONLY ABC Speedwriting Shorthand Is Nationally Taught, Nationally Used and Nationally accepted.

ONLY with Speedwriting can you take dictation at 120 wpm in 6 WEEKS.

SPEEDWRITING Shorthand is taught at one Business School in each city. In Atlanta, Speedwriting Shorthand is taught exclusively at the South's largest Business School.

Massey Business College
of Atlanta
170 PEACHTREE ST.
For Free Catalog, write or
CALL ALpine 7876 NOW

A Little WORK
A Little TIME
A Little MONEY

STARTS you off on a CAREER that's interesting, pays well, and assures you of your future!

BECOME a comptometer operator in 10 to 12 weeks at the only authorized comptometer school in Georgia. CALL today for free booklet. "Your Invitation to Success." Or come in to see us at

The Comptometer School
208 Mortgage Guar. Bldg. CY. 8266
M. H. Braswell, Mgr.

BE A CLERK-TYPIST IN 8 WEEKS

LEARN Typing, Filing, Business English and other general office subjects. We provide you with lifetime free job placement when you finish.
SPECIAL SUMMER CLASSES
No High School Diploma Required
The Only Air-Conditioned School
Massey Business College
Of Atlanta
Atlanta Owned and Operated
170 Peachtree Street
For Free Catalog
CALL ALpine 7876 NOW

DO YOU WANT

AN EXCITING job, where you'll meet the public, talk with people, gain poise and self-confidence? Call today and ask about our famous 12-WEEK P. B. X. (switchboard) RECEPTIONIST COURSE. Only 10 students accepted in a class.
DIAL P. B. X.
Receptionist School
223 Mortgage Guarantee Bldg.
CALL ALpine 7879 NOW

In Atlanta ABC
Speedwriting Shorthand
Is Taught ONLY at
MASSEY BUSINESS COLLEGE
THE leading business school in each city of the U.S. and Canada has the exclusive franchise to teach SPEEDWRITING. Massey is the ONLY school in Atlanta that teaches SPEEDWRITING.

SECRETARIAL
CLERK-TYPIST
12 Weeks—Day
The Greenleaf School
71½ Forsyth, NW. MA. 7800

SHORTHAND
Triple-Speed ABC
8 Weeks
The Greenleaf School

TYPING
GREGG SHORTHAND
16 Weeks—Evenings
The Greenleaf School

APPLY SEARS RETAIL STORES
For Spare-Time Employment

Help Wanted—Male, F'm'le 60

WANTED—Men and women from 20 to 55 to take names for new city directory. Good handwriting and spelling essential. Beginning salary $34.50 for 44-hour week. Please give your telephone number." N. E., 100, Journal-Constitution.

WANTED—Fiber technician for cotton fiber laboratory. Previous experience not necessary but desirable. Must be high school graduate, age 18 to 25. Call LA. 1521.

Male & F'm'le Emp. Agcy. 60-A

C. & S. EMPLOYMENT
75¼ Hunter St., SW LA 0973

Teachers Wanted 61

TEACHERS WANTED
COACH
HOME ECONOMICS
YOUNG man for social studies and to coach basketball.
LADY for home-making classes.
STATE pay, plus liberal supplement and sick leave.
CONTACT SUPERINTENDENT J. WILKINS SMITH, NEWNAN, GA., BY PHONE COLLECT 1315.

ASSISTANT PRINCIPAL (excellent salary); coach (Fla); reading supervisor; coach, $4,000-$4,500; band, $4,100; librarian, girls' physical education, $2,800-$3,800; English-Spanish, biology, general science, history, math., commercial chemistry, home ec., English, P. S. music, industrial arts. Grade openings 1-8. Grade salary, $2,400-$4,100. Also, college and private school openings. SOUTHERN SCHOOL BUREAU, Masonic Bldg., Decatur, Ga., DE. 7826; nights, DE. 6224.

NEED several high school and Elementary teachers for North Clayton schools, College Park, Ga. Especially female commercial and English teachers. Apply to E. W. Oliver, CA. 5801 or CA. 8733.

NEEDED IMMEDIATELY — Girls phys. ed., elem. teachers for Fla. Salary and location good. Ga. Teachers Placement Agcy., Box 303, Brookhaven, Ga. Day and night, 47-3513.

WANTED — Principal, 6 teachers, 8 grades, elementary school. Minimum requirement, P-4. Apply Gordon County School Supt., Calhoun, Georgia, or call 2073.

NURSERY school teacher with knowledge of principles of child growth and development for small private school in Atlanta. V. C., 93, Journal-Constitution.

Situations Wanted—Male 62

DO YOU NEED
A High-Grade Salesman?
EXPERIENCED sales manager, college graduate, with twenty years' experience in selling and sales direction, desires Atlanta or Birmingham connection permitting opportunity for advancement to sales management duties. Not interested in canvassing, door-to-door selling, or get rich quick schemes. Present earnings in excess of $15,000—wants salary and commission. Excellent references. If you need a hard working, aggressive salesman or sales manager, telephone VErnon 2150.

Executive Salesman
AVAILABLE to substancial, aggressive firm, managerial qualifications, broad experience in sales, promotion, merchandising; market analysis with national manufacturer. Age 35, married, home owner. $8,000 to $10,000. Reply H. M., 82, Journal-Constitution.

37 YEARS OLD, married, settled man, presently employed, desires position, preferably in purchasing department of large concern. Thoroughly experienced in purchasing all types consumer goods, merchandising, stock control and warehousing. Excellent references. D. G., 192, Journal-Constitution.

Situations Wanted—Male 62

STUDENTS attending college, some of which are qualified for office employment, desire full or part-time work. WA. 9341.

PUT 34 years' of business experience to work for you. Retired at 60, chain store executive, too active for the pasture, seeks position with an Atlanta enterprise that can use his abilities. N. E., 87, Journal-Constitution.

SEVERAL HIGH SCHOOL GRADUATES ATTENDING SOUTHERN BUSINESS UNIVERSITY WANT part-time work in office, grocery store, service station, drug store, etc. Mr. Hulsey, LA. 1951.

EXECUTIVE, trade association desires to handle another trade association. Now has 2 small groups and can handle another one. Has office and equipment. Ten years' experience. C. K., 172, Journal-Constitution.

YOUNG MAN—Recent H.S. grad. wants work badly. Anything honorable. AL. 1856.

EXPERIENCED accountant—College degree, wants job with opportunity to advance. Phone EVergreen 8334; or write D. G., 194, Journal-Constitution.

SETTLING in Atlanta. Experienced in office management and accounting for manufacturing company. Phone Armstrong, DEarborn 6749.

AGE 30, single, college graduate. Presently employed by one of Big-Three auto manuf. Desire connection as sales trainee. RAymond 7952.

MALE STENOGRAPHER, age 26. Accurate, dependable, conscientious employee. DIxie 4230.

Sit. Wtd., Male, E. Agcy. 62-A

AVAILABLE NOW—COLL. GRAD., age 21, B.B.A. Maj. in Acctg. Outstanding personality. Priv. or pub. TOP REFERENCES. Draft exempt. SAL. OPEN. Call MRS. BLANKENSHIP, MRS. BARRETT, NAT'L EMPL. SERV., AL. 0461.

Situations Wanted—Female 63

ACCOUNTANT-OFFICE MANAGER desires permanent position with reliable concern, requiring personnel of character and integrity. Can offer 15 yrs. exp. accounting, covering financial statements, general ledger and subsidiary detail, taxes, credits. Fully responsible dept. head last seven years. B.C.S. degree, Acctg. major; single, mature, in thirties. U. E., 42, Journal-Constitution.

STUDENTS attending college, some of which are qualified for office employment, desire full or part-time work. WA. 9341.

GIRL FRIDAY
ATTRACTIVE, alert, young sec. Some office experience and very capable, 2 years' college. Call Placement Director, AL. 7878.

SECRETARY, 9 years' experience, all phases office work and machines. Prefer small office, vicinity Biltmore Hotel. Excellent references. ATwood 7034 after 5:30.

4 STENO-Secretarial Trainees—Typing 45 to 60 wpm., shorthand 80 to 100 wpm., also typists, available after 12 noon. Call Toombs: AL. 6813.

INSURANCE stenographer, 5½ years casualty claim experience, typing, shorthand and some dictaphone. 5-day week. ALpine 0043.

INTELLIGENT young woman desires clerical work with insurance or business firm. Salary no object. Call VE. 4400.

NEAT ATTRACTIVE young girl, desires position in small office as clerk-typist or receptionist. LAmar 0831.

STENOGRAPHER-bookkeeper available. Permanent job, 3 days week. Phone collect Jonesboro 5076.

THOROUGHLY qualified bookkeeper-secretary desires position. Available immediately. EMerson 3714.

PRACTICAL nurse, licensed, hospital trained, long experience. ELgin 4693.

PRACTICAL nurse desires work, 8-hour day. BElmont 1173.

LICENSED practical nurse. Day or night duty. LA. 2987.

TYPING to do at home. AMherst 7849, after 5 p.m.

Help Wanted—Male (Col.) 64

EXPERIENCED paint shop helper, hourly rate, 5½ days per week. See Mr. Sewell, Atlanta Packard Motors, Inc., 370 Peachtree St., NE.

LABORERS NOT AFRAID OF WORK TO LEARN SEMISKILLED AND SKILLED JOBS INSIDE WORK. CHANCE FOR ADVANCEMENT. SOUTHERN WIRE & IRON WORKS, 441 Memorial Dr., SE.

CHAUFFEUR-Butler for permanent position. Honest, steady, settled man to drive elderly man, rate $35 weekly, 8 to 6. Drinkers or short-termers need not apply, to Watson's Store, 164 Whitehall St.

2 BUTCHERS WANTED. TOP WAGES, GOOD CONDITIONS. APPLY 440 ATLANTA AVE., DECATUR.

EXPERIENCED man to work in meat market Friday afternoon, Saturday. ALpine 4190.

PORTER—Age 17 to 19 preferred. Carl's 5 and 10c Store, 1154 Euclid Ave., N.E.

WANTED—Two taxi drivers, part or full time. Auburn and Fort.

Employment Agcy.—Male 64-A

100 SERV. STA. porters, rest. cooks, drivers, bus boys, laborers. To $75 wk. 8 North Ave., EL. 3622.

Help Wtd.—Female (Col.) 65

EXPERIENCED maid, good with children. Must have year's reference in home with children and health card. Monday, Wednesday and Friday, 9:30 to 5:30. $4 day and car fare. CHerokee 9367.

COAT and uniform presser and first fold flat work. Apply immediately. Rainbow Laundry, 563 Memorial Dr., Southeast.

ELEVATOR OPR., age over 25, 8-hr. shift. Good pay. Apply after 10 a.m. Hotel Hampton, 35 Houston Street.

WANTED — One dishwasher. Good pay. Royal Palm Restaurant, 117 Luckie St., opposite the Atlantan Hotel.

EXPERIENCED maid, 5½ days, 2 nights, 9 until after supper. Age 25-35. References. VErnon 1470.

EXPERIENCED combination spotter and silk finisher. Apply East Lake Cleaners, 650 East Lake Drive.

PANTS and overall pressers. Top pay. Apply ready to work. Sunray Laundry, 1591 Lakewood Ave.

EXPERIENCED COOK — Live in boarding house. No drinkers. ELgin 7622.

EXPERIENCED maid, $21 and bus fare, 5½ days, 1492 Ponce de Leon.

NURSE-MAID, live on, $22.50 week. Days off arranged. EXchange 7660.

NURSE-MAID—Live on. Good salary, health card, references. VE. 7992.

EXPERIENCED shirt girls. A & A Laundry, 987 McMillan St., NW.

WANTED—Two taxi drivers, part or full time. Auburn and Fort.

MAID WANTED—Apply Frances Hotel, 343 Peachtree.

Employm't Agcy.—F'm'le 65-A

100 JOBS, maids, cooks, restaurant, laundry and public jobs. Salary to $50 wk. 8 North Ave., EL. 3622.

Help Wtd.—M. & F. (Col.) 66

EXPERIENCED wool presser, apply A & A Cleaners, 987 McMillan St., Northwest.

Help Wtd., M&F, E.Agcy.. 66-A

Martin Employment
COOKS .... Open
MAIDS, live in .... Open
984 Peachtree St., NE EL. 5771

Atlanta Domestic Service
MAIDS, COOKS AND DAY WORKERS. CALL US FOR DOMESTIC HELP. CYPRESS 5571.

COLORED HELP—Any type, home and business. We deliver. CY. 3040.

PIONEER EMPLOYMENT
214 GRAND THEATER BLDG

Sit. Wtd.—Female (Col.) 68

EXPERIENCED, neat woman desires nurse-maid job, 2-6. MA. 7446.

JOB—Maid or dishwasher. WAlnut 6167.

EXPER. maid would like day work, 8-4 p.m., or work 5 mornings from 8-12. Refer. LA. 6675. Mildred.

EXPERIENCED ironer and day worker wants work. AM. 5301 and AM. 9819.

IRONER, no housework, Mondays, every other Thursday, Saturdays. CY. 0027.

EXPERIENCED nursemaid desires 5½ days. References. Very willing. MA. 6296.

Sit. Wtd., M.&F., E. Agcy. 69A

COLORED HELP—All types, home and business. We deliver. EL. 3622.

WE SPECIALIZE IN A-1 HELP HOME AND BUSINESS. EL. 5771.

FINANCIAL

Business Opportunities 70

FOR SALE OR LEASE
LARGE Masonry-constructed BROOM FACTORY, located on railroad in North Georgia. Fully equipped with all necessary machines, including 10 winders, 2 Baltimore stitchers, other machines and steam dying vat. Everything installed ready for operation. Will make special price to desirable party. Immediate possession.
ZACHRY SUPPLY CO.
661 Greenwood Ave., NE EL. 4371

NEED A PAYING BUSINESS?
A Better Colored Grocery
A Better Beer-Wine Bar
The Best Grills or Cafes
or Any Other Business
GEORGIA BUSINESS SALES AND BUSINESS APPRAISERS
83 Ivy St. — CY. 5911

U.S. 301 AND 70
ESTABLISHED Red Brick Motel on these fabulous roads in thriving N.C. town. Lovely owner's res. and tax records make this a wonderful place to retire. EM. 2758, Wade Browne, Bkr., 2640 Stewart Ave., SW.

Beauty Salon—Sacrifice
LONG established, good location. Ideal for owner-operator. $500 down, terms. Direct from owner at cost of equipt. Write for appt. C. K., 128, Journal-Constitution.

CASH GROCERY and market. Best reasonable cash offer buys. AL. 9349; CR. 1057.

Business Opportunities 70

FORCED TO SELL
DRUG STORE, cut rate, $3,000 stock, good fixtures. Sell all $2,000. Quick sale. Cooley, DI. 1413 or WA. 6677.

PARTNER with capital to form small construction business. Sewer and water lines. Will incorporate if necessary. Ground work already laid. References exchanged. V. C., 96, Journal-Constitution.

Ideal for Retirement
MOTEL, 11 units. Close in, easy to run. $950 mo. net profit. Priced to sell. W. M. Kilgore, AM. 8332; RA. 8331, Barnes Rlty. Co., 607½ Lee St.

Complete Real Estate Service
Sales - Rentals - Management - Ins.
SITES for apartments, business property, stores, factories, and industrial locations. HOME OWNERS CO., 18 Auburn Ave., NE. LA. 8671.

GROCERY STORE
OWNER retiring after 22 yrs., wants nice person to pay for stock. Will rent bldg. and fixtures. Davis, WA. 6603.

HARDWARE STORE — Large Atlanta shopping center. Good business. Inventory plus fix. $14,500. Will sacrifice for $9,500. Other bus. reason for selling. Owner, VE. 6741.

DUE TO illness must sell established motor court and restaurant on highway outside Atlanta. Books open for inspection. Make an offer. F. D., 354, Journal-Constitution.

DISTRIBUTOR wanted for world's finest washing machines and dryers. Phone George Ripley, factory representative. CHerokee 0353 or EXchange 4636.

MOTOR COURTS, without any obligation, before you buy, get our offerings, all Southern States. Childs & Co. Motel, Bkrs., 1447 P'tree St., Northeast.

DUE TO our expansion, we need 3 men in Fulton and DeKalb County. The presence of your wife at the interview will be helpful. Call VE. 5205.

Looking for a Good Business?
ALL TYPES—ALL LOCATIONS
Write for Free Prospectus
Chas. Ford 87 Walton, Atlanta

GROCERY-MEAT market, good established, for sale, bargain price. Nathan's Market, 286 Northside Dr., SW., Corner Hills Avenue.

RESTAURANT—BEER
SALE or lease. Owner has two. AM. 8332, RA. 8331.

VARIETY STORE
RENT $60, net $100 wk. Full price $1,450. LA. 6997.

$800 FULL PRICE
GROCERY, FRUITS. MAN CAN MAKE $100 week here. WA. 9795, AT. 1771.

GRILL—BEER
D'TOWN, $800 DOWN. BAL. NOTES. WA. 9795, AT. 1771., RIDLEY.

CAFE $395 DOWN
TWO CAN OPERATE. LOW OVERHEAD. BAL. NOTES. WA. 9795, AT. 1771.

BOARDING, ROOMING HOUSE
WEST END — STAYS FULL. AM. 8332; RA. 8331.

FILLING STATION, Northside. Enclosed racks, inventory and equipment. EX. 9137.

WE HAVE a buyer for all types of business. CY. 5836; night, VE. 4865. Allied Realty Co., 1427 Candler Bldg.

FOR RENT — Dalton, Ga. Best retail location, business district. Also commercial space. Paul Tenenbaum.

LET ME HELP YOU
IN AN honest way to sell or buy a business. Call now. CR. 5852. Hosch.

FOR SALE or lease. Star Theater, Crawfordsville, Ga. Write P. O. Box 216, or Ralph W. Golucke.

STANDARD service station, Northwest section. Good growing business. FAirfax 3491 after 6 p.m.

OIL and grease distributor wanted. Dalton, Georgia, area. N. E., 99, Journal-Constitution.

LARGE, fully equipped cabinet shop for lease to responsible party. CYpress 0420.

N'SIDE Launderette, 20 machines, first-rate. $2,000 down. AL. 2210.

OFFICE BLDG. SODA
$700 MO. PFTS., LA. 6997, CR. 7903.

NICE cafe, beer. Good location. BElmont 7582.

Business Opp. Wanted 71

I NEED SERV. STATIONS. CASH BUYERS FOR YOUR BUSINESS. WA. 9795, Ridley, AT. 1771.

CASH BUYERS FOR YOUR BUSINESS. WA. 9795. RIDLEY. AT. 1771.

Money to Loan 72

EXACT FIGURES ON LOW-COST LOANS

12-Month Loans You Receive	Monthly Payments	24-Month Loans You Receive	Monthly Payments
$100	$ 9.59	$ 300	$16.25
200	19.17	500	27.09
300	28.75	700	37.19
500	48.00	1,000	54.17

THE figures shown include interest, life insurance, recording fee. Absolutely no other charges. Any amount from $50 to $1,500 on same basis. WE GUARANTEE that when you come in you will find everything exactly as shown.

LOANS on furniture, autos, diamonds, co-signers, etc.

LIBERAL appraisals; friendly service. 27 years' lending to the people of Atlanta.
CHAS. R. HARTSFIELD, INC.
61 Poplar St., NW. LA. 8048
½ Block From Old Post Office

EMERGENCY LOANS
$50 to $2,500
WE SPECIALIZE
IN QUICK SIGNATURE LOANS
Local Loan & Thrift Co.
"To Be Sure—See Local"
72 Forsyth St., NW AL. 7631

LOANS $25 TO $300
Beneficial Finance Co.
96 Plaza W., S. W. AL. 4507

Loans $50 to $1,500—Easy Terms
SOUTHERN SAVINGS BANK
6 Pryor St., SW LA. 8681

LOANS—$50 TO $2,000
GENERAL ACCEPTANCE CORP.
520 W. Peachtree St. EL. 7501

LOANS—$50 TO $2,000
G. A. C. Credit Corp. of Atlanta
948 Gordon St., SW. AM. 4572

AUTO LOANS
ATLANTA ....AL. 0795
EAST POINT ....CA. 7704

SUN FINANCE — SIGNATURE LOANS. 35 Auburn Ave. Phone AL. 3412.

EMPLOYEES LOAN & THRIFT CO. 35 Marietta St. WA. 5169

QUICK auto loans; front-door parking at Midland Finance, 337 W. P'tree.

UNIVERSAL AUTO FINANCE CO. 197 Spring St. LA. 0681

BANCPLAN FINANCE CORP. 108 Spring St., SW LA 0681

COLUMBIA LOAN CO. 23 Auburn Ave. LA. 6655

QUICK LOANS. WA. 2756. SOU. DISCOUNT CO. 220 Healey Bldg.

Inv.—Stocks & Bonds 73

WILL SELL at a bargain, stock in closely held corp., owning very fine income-producing business property, or will trade for automobiles. Call M. T. McClellan, CA. 6691.

Financial Service 74

IN DEBT?
BRING us your bills. We'll arrange to satisfy the demands of people you owe, . . and get you out of debt with payments you can afford.
NOT A LOAN COMPANY
No Security No Collateral
CONFIDENTIAL
FINANCIAL ADJUSTERS
329 Healey Bldg. ALpine 1618
"A Family Budget Service"

Loans and Real Estate 75

FREE ESTIMATES
REFINANCE, buy, repair, consolidate debts. No brokerage. Quick service. STANDARD FEDERAL Savings and Loan Association, Grant Building, 48 Broad St., NW. Phone MAin 6619.

READY CASH
ON WHITE and colored property. Easy terms. Will also buy 2nd mortgages. Mr. Blanchard, WA. 5670.

QUICK CASH
I WILL BUY YOUR 2nd AND 1st MORTGAGE REAL ESTATE NOTES. MR. PEEVY, CH. 1225.

WILL sell second mortgage on very desirable Northside duplex, $2,900, payable $35 month for 10 years. 6% interest. E. B., 402, Journal-Constitution.

FUNDS AVAILABLE
FIRST AND SECOND MORTGAGES
EMPIRE RLTY. & MORTG. CO.
354 PEACHTREE MA. 6000

100% GI-FHA CONVENTIONAL
Statewide Service to Builders
Ga. Sec. Invest. Corp. LA. 4989

READY funds on approved loans. 2nd mortgage notes bought. Geo. A. Campbell, MA. 6938.

LET US make your loan. Prompt action. C. G. Aycock Rlty. Co., WA. 2114

GI, FHA and Conventional Financing
W. B. LEEDY & CO. CY. 7758

LIVESTOCK-POULTRY

Livestock

SPECIAL SALE
SPRINGERS, MILCH COWS
FRIDAY, AUGUST 20, 1 P.M.
WILL have 150 to 200 head of first-class dairy cattle for this sale. Some fresh, balance heavy springers. Holsteins, Guernseys and Jerseys. Some of the best that can be found. If you need dairy cattle, don't miss this sale. Anyone having 1st class dairy cattle to sell be sure to bring them in. Will have plenty of buyers.
REGULAR cattle sales, Tuesday and Thursday each week. All kinds. Next mule and horse sale Monday, Aug. 23.
HASTY'S AUCTION CO.
57 Brady Ave., NW VE. 1164

FULLER — GAY CO. STABLES - Chastian Memorial Park, Atlanta, Ga. Training, boarding, riding lessons. 3 and 5 gaited horses trained by Lillard Cox, walking horses by I. D. Caruthers. Can take few horses each division. Phone CY. 1644 days; DE. 8269 nights.

TOP quality dairy cows. DAN AUSTIN JR., DE. 4976.

Livestock

ARE YOU LOOKING FOR THE BEST CATTLE MARKET?
IF SO SEE US
AT OUR NEW LOCATION
SALES—Tues and Thurs. each week
We will have all kinds.
RAGSDALE-McCLURE COMMISSION CO.
66 Brady Ave., NW EL. 8858
ATLANTA, GA.

Dogs and Puppies

BOXER—Male, 2 years old. Son of champion. Good watch dog. Loves children. Loves to ride. Very obedient. Must sell. DIxie 1909.

GERMAN shepherd pups, unusual litter of solid whites and black and tans. EVergreen 2018.

REGISTERED cocker puppies — all ages, reasonable. Year-old Dalmatian female. CH. 9969.

REGISTERED Cocker puppies, champion sired, silver buffs, males. $35. EVergreen 2209.

Puppies and other pets. AL. 0411 Puppy Town. 149 Forsyth St., SW

BOXER and Collie at stud. Also puppies for sale. DI. 5738. CY. 1726.

PEKINGESE, Chihuahuas, Dachshunds, Toy, Fox Terriers. DE. 0392.

BEAGLE type puppies, child pet, males, $5; females, $3. EX. 7800.

10-lb. Kin Dog Food—$1.00 Standard Feed Stores, Atlanta

BOSTON MALE, well marked, 9 months old, $50. ATwood 0467.

PEKINGESE puppies, 817 Virginia Ave., NE. ELgin 5740.

Cats, Kittens, Pets, Game

BEAUTIFUL Cocker pups, silver buffs and blacks. Price is reasonable. Call after 4 o'clock. 4703 Kensington Rd., DE. 9017.

BIRDS, cages and supplies. The Bird House, 894 W. P'tree.

Feed and Supplies

INSECTICIDES
FLY Flakes, 5 lbs., $1.50; Dr. Legear Fly Spray, qt., 90c; Bee Brand Insect Spray, pt., 49c; 8% Clorodane Dust, 1 lb., 65c. Kills ants, fleas and roaches. Standard Feed Stores, 8 Fairlie St., WA. 3638; 249 Moreland Ave., S. E., WA. 8431; 2979 Peachtree Rd., CH. 2036; Main St., East Point, CA. 4386; Smyrna, 106 Spring. 45-5757

MISCELLANEOUS

For Sale—Miscellaneous 82

WE WILL NOT BE UNDERSOLD
NEW CLOSETS $22.00
NEW LAVATORIES $9.50
NEW BATHTUBS $55
NEW SINKS $7.50
USED BATHTUBS $20.00
USED LAVATORIES $7.50
Auto. Gas Water Htrs. $49.50
TERMS
Installation Arranged
REAVES PLUMBING
309 Courtland St. CY. 5449

FREE FIREWOOD — 407 ASHBY ST., SW

GOVERNMENT SURPLUS
Easy Portable Washer $9.95
5-Qt. Steel or enamel pitchers..25c ea.
Picks or Mattocks ....$1.50 ea.
Metal Army foot-lockers $3.95
5-Gal. Underwriters approved safety cans
Large Heavy Steel frying pans..$1.00
Butcher's Meat Saws $1.00
Shelton Hair Dryer $1.50
Zenith Permanent Wave Mach.$150.00
Walnut Typewriter Desks.....$19.50
Metal Work Table, 21x50" $10.00
Steam Table $20.00
Student's Desk Lamps $1.00
GATE CITY FURN. CO.
163 Whitehall St., SW

DU PONT PAINT
Int. Gloss—Semigloss—Flat
Beautiful—$2.95 Gal.—Colors
White Paint, $1.95 Gal.
90-LB. SLATE ROOFING..$2.60 roll
2 10-lb. SHINGLES ....$5.95 Pt.
SCREEN DOORS ....from $4.75
WINDOWS ....from $3.75
WALLBOARD, 4x8 ....$1.50
DOORS, 2-panel ....from $5.65
New and Recond. Bldg. Supplies
JACOBS SALES CO.
45 Decatur St WAlnut 2876

PLUMBING SPECIALS
ALL NEW MERCHANDISE
Shower cabinets with chrome fittings $39.95
Toilet sets, guaranteed $17.95
Single bowl sinks ....From $3.95
Double bowl sinks ....From $6.95
Sink and cabinets with chrome faucets and strainer $39.95
3-Piece bath sets ....From $87.95
Water pipe, soil pipe and fittings.
BUILDERS' HDW. CO.
172 Decatur St. MA. 9814
Across From Atlanta Police Station

KITCHEN CABINETS
SOUTH'S LARGEST FACTORY
LOWEST PRICES
SINK, WALL-BASE CABINETS
Plastic and Linoleum Tops
LOW-PRICED FACTORY SECONDS
Daily, 9-5; Sat. 9-2
DEL-MAR CABINET CO.
376 W P'tree St. NE EM. 2432

CLEARANCE SALE
NEW COL. and white comp bath sets as low as $117. Special on cab. sinks, dishwashers, fans, stoves, air conditioners, power mowers. Gas and elect. water heaters. $56 We buy used plbg.
Superior Plumbing Supply
550 Piedmont Ave. VE. 1689

NEW STEEL STORAGE CABINETS. Double door storage cabinets, 72 inches high, 36 inches wide, 4 shelves and lock. SPECIAL $39.50.
Horne Desk & Fixture Co.
57 Pryor St., NE.

DOORS
$2 TO $5
LARGE SELECTION, various sizes, some with hardware. Mr. Orgain, 200 Peachtree Arcade. MA. 6213.

STAMP COLLECTION, excellent condition. U.S. worth, $160 (Scott), mostly mint; foreign worth, $170, majority mint; neatly mounted, mints in crystal; completely inventoried. All for $200. R. Y., 90, Journal-Constitution.

AIR-COMPRESSOR, mobolift, welding equipment, shop equipment, fluorescent fixtures, metal lathe, metal bins, office furniture and fixtures, safe, postage meter and scales. Call Lithonia 2441; or EX. 3417, Atlanta.

1954 PERLICK, 2-tap black beauty beer draft box. Brand new. Never used. 52¼ in. long, 41¾ in. high, 27 in. wide. Cost $545. Sacrifice, $350. AT. 7378; EL. 3470; AT. 9861.

.270 MANNLICKER SCHOENAUER rifle, $185; .38 Special Smith-Wesson revolver, $45. Call CAlhoun 5461, extension 7265.

TURPENTINE pure ....85 gal.
LINSEED OIL pure ....$2 gal.
LITTRELL HARDWARE CO.
274 Decatur St. AL. 2135

BOAT PLYWOOD—14, 16-ft. lengths
PLYWOOD—ALL KINDS
WILLINGHAM LUMBER CO.
2114 Piedmont Rd. VE. 5357

HOTEL, Rest, and Cafeteria equip. of all types, new and used. We mfg. special built equip. Call us. Hotel & Rest. Supply Co. WA. 7451. 382 W. P'tree.

½-H.P. FRIGIDAIRE compressor, Freon. Good condition, $90. May be seen weekdays at Wilson's Ice Cream, 657 East Lake Dr., Decatur.

4x5 SPEED GRAPHIC camera and accessories, 20-inch window fan, outboard motor. Sell or trade for movie projector and camera. DIxie 9547.

POWER lawn mower, Briggs and Stratton, 4-cycle motor, less than 3 years old. Original cost $89.95. Sacrifice $40. DEarborn 9440, after 5.

FLASHY show wardrobe. One ballerina set, exotic dancer female set. S. L. Burgess, 1308 Peachtree St., NE. EL. 4691.

CASH registers bought, sold, re'p'd. Add. machines, new and used. H. B. Nash, Inc., 90 S. Pryor, MA. 1742.

RESTAURANT equipment, all kinds. Fixture Sales Co. New location, 321 Edgewood Ave., SE. WA. 2469.

U.S. GOVERNMENT air compressors, various sizes and prices. 618 Bankhead Ave., NW. VE. 8309.

BARGAIN
COMPLETE market equipment. See at 1131 Euclid Ave. CY. 9074.

SMALL house to be moved off property. Ideal for rural Westside, inexpensive. AMherst 9637.

5-TON GE air-conditioner unit, complete with water tower. $625. Mon. through Sat. AL. 2545.

YOU MAY save up to 40% on auto insurance. State Farm Mutual. Tom Davison, LA. 4988.

WELCH baby carriage, Storkline bathinette, both in excellent condition. AMherst 2657.

1 1950 Ford, 1 Frigidaire, 1 4-burner gas stove. Selling on account of sickness. FR. 3641.

BARTELL'S ARMY STORE—Tents, cots, tarpaulins, saddles. 97 S Pryor. AL. 0877.

ONE Kleer Kleen oil floor furnace, practically new, 61,000 BTU. CRescent 2813.

Desks $10 to $35, sec. chairs, $7.50 Railroad Salvage LA. 9468

WOOD LATHS for fencing and trellis. Free if you haul. 407 Ashby St., SW.

STONE and masonry steps, 75c each. You haul. 407 Ashby St., SW.

ROLLEICORD and Retina II. A camera like new. RAymond 0224.

JACK POSTS, four, 30 in., $5 each. Like new. CHerokee 4949.

SMALL, open trailer, 2 wheels, for hauling. VErnon 7858.

MICROTONE hearing aid. Cost $200. Sell $75. MAin 3449.

CLEAN CINDERS, 612 North Ave., NW MAin 1107.

UTILITY trailer, $40, or best offer. ELgin 8066.

Household Goods 83

SAVE UP TO $150 ON NEW 1953 REFRIGERATORS
FULL 5-year factory guarantee. New 1954 washers, ranges, TVs, rugs and furniture at unbelievably low prices. SPECIAL FACTORY CLOSE-OUT on bedroom suites. Foam rubber and innerspring mattress combinations. SHOP anywhere you want. Don't buy until you compare our prices.
OPEN UNTIL 8 P.M.
DOGWOOD FURN. STORES
236 Mitchell St., SW AL. 8592

GOV. SURPLUS
Cadillac Furn. at Price of Jeep
50 Elect. Refrig., any size $59 to $69
50 Chests of Drawers, Blond oak $18
50 Beds, solid oak, twin ..$7 to $9
50 Mattresses, sterilized, ... $6
200 Wood dinette chairs $2.50
ALL fans, air conditioners, and summer furn. at wholesale cost.
BROCK FURN. CO.
288-294 Decatur St. AL. 3366

3 COMPLETE ROOMS of New Furniture, $299
Living Room, Bedroom, Dinette
INCLUDES 7-pc. living room suite, 6-pc. bedroom suite, 124-pc. dinette outfit.
EASY TERMS
LAWRENCE FURN. CO.
85 WHITEHALL ST. SW

Gov't Surplus Bargains
200 SOLID OAK and wal. veneer chest of drawers, $15 to $17.50; 200 single and double beds (blond and wal.) $7 to $9; 150 single mattresses, $5 to $6; 100 maple and blond mirrors, plate glass, 21x27, $2.25. ¼ TO ½ OFF on new furniture. Stoves, lamps, chrome dinettes, etc. MODERN FURN. CO., CY. 8651 208 Whitehall, Cor. Garnett

VACUUM CLEANERS
HOOVER upright with cleaning tools, $18.50. Other makes at a bargain. Free pickup and delivery on repairs and parts all makes. We buy, sell trade and rent good used cleaners, no new cleaners.
COLONIAL VACUUM STORE
101 Hurt St., NE. at DeKalb Ave. AL. 2415 nite, or Sunday WA 5625

SOFA BED GROUPS
8-PC. sofa bed groups, $139.95; sectional sofas, $69.95; love seats, $59.95. We have bankrupt stock new and used refrigs., deep-freeze, TVs at prices you won't believe. Everything for the home. You name it, we have it.
COCHRAN-LEE FURN. CO.
85 Alabama St., SW. CY. 8081

5-Pc. Chrome Dinette Suites..$39.95
Apt.-size Gas Range $39.95
Full-Size Gas Range $79.95
9x12 Linoleum Rugs $5.95
9x9 Armstrong Asphalt Tile 6c each
7-Pc Walnut Bedrm Suites .$69.95
CASH OR TERMS
GATE CITY FURN. CO.
163 WHITEHALL ST., SW

GOOD Lawson love seat, $50; 10-pc. sofa-bed or bedroom suite, $149.50; 5-pc. dinette suite, $30; 9-pc. dining room suite, $150; chests, $13; wardrobe, $20. Liberal cash discounts or easy terms.
ATLANTA FURN. CO.
152 Whitehall St., S. W. WA. 9295

TRAILER LOAD JUST ARRIVED
GAS STOVES, $20; end tables, $2; Square China cabinets, $10; full and single size bed springs, $10; Bookcases, $25; oval glass shaped China cabinets with mirror back and glass shelves, $45; Small upright pianos, $85. Furniture Dealers Supply Co. 381 P'tree St., NE. AT. 0552.

REAL BARGAINS
ELECTRIC refrigerators, washers, ranges. Some crate-damaged, some used. A few demonstrators. All reconditioned and guaranteed. Low prices, terms. GEORGIA POWER warehouse, 211 Decatur St., 3rd floor. Free customer parking on Butler St. side.

MODERN walnut dining room suite, modern room divider, modern walnut coffee table, two blond end tables with glass tops, modern record cabinet. This furniture used in model house. Sacrifice for quick sale. CRescent 5518; or see at 840 East Lakeside Drive, Decatur.

3 ROOMS NEW FURNITURE, $279. EASY TERMS.

LIVING room, bedroom, dinette — compare value anywhere. For evening appointment call CY. 1237. Southern Sales Co., 431 W. Peachtree.

THE RUG SHOP
EVERY type of floor covering at substantial SAVINGS. Free estimates. 140 MITCHELL ST., SW. MA. 8584.

FINE, modern Widdicomb, 8-piece dining room set. Originally $1,200; will sacrifice $700. May be seen from 3 till 6, 165 Beverly Road. ATwood 6944. No dealers.

MUST sacrifice household furniture, electric range and refrigerator, porch furniture, piano and Rich's console television. 453 Euclid Terrace, MAin 3807.

11-FT. NORGE upright freezer, excellent condition, like new. Has 4 years guarantee. $250. 43-5872 Clarkston, Georgia.

NORGE Refrigerator, in very good condition, $40. Terms if desired. ADVANCED REFRIGERATION, INC. 394 SPRING ST., NW. WA. 9661.

SPECIAL—30 gal. elec. Homart electric hot water heater $69.50
EUBANKS APPLIANCE
112 N. East Pt. St., E. Pt. CA. 8824

ANTIQUE Victorian sofa. Haviland china, television, draperies. Can be seen 149 Peachtree Circle, Apartment 8, after 6:30 p.m. EMerson 3802.

IBS SERVICE—List items for family sellers, description of items given over phone, nite, Sunday only. EV. 0221. CR. 3860. 332 Clifford Ave.

METAL porch chairs, $3.99; baby rocker, $2 and up; linoleum, 12x15, $22.50; 6x9, $2.98. Antiques. Cooper Furn., 171 W'h'l. MAin 0440.

FLORENCE gas range, 4 burners, 1 yr. old. Excellent condition; Coldspot refrigerator, 9 cu. ft. Must sell. EX. 1220.

$490 NEW, 11-ft. Philco Refrigerator. Automatic Defrost ....$319.95 Southern Furniture, 165 Whitehall

New Furniture—½ Off
PODHOUSER CO., 227 10th at P'mt.

DROPLEAF table, 2 chairs, bed, dressing table, stool, chest and other miscellaneous items. FAirfax 2767.

MAYTAG AUTO. $200.
Maytag Sales & Serv., RA. 4192

NORGE refrigerator, 9 cubic foot, new sealed unit with 4 years warranty. $70 or near offer. DE. 5519.

WILL sacrifice complete furnishings of 14-room house. Owner being transferred out of state. Call 45-4578.

NEW Crosley gas dryer, $179.95; used, good radios, $7.95 up. Bob Shelley, 273 P'tree. CY. 6311.

CONTEMPORARY Italian import dinette set. Herman Miller slat bench. ATwood 8161 after 5 p.m.

SACRIFICE! Like new bedroom set, gas range, washer, extra foam mattress and springs. DIxie 9547.

WRINGER-TYPE washer, in excellent condition. Replaced with automatic. CYpress 2615.

ANTIQUE, 5-piece living room suite, beautifully hand-carved. 3064 Memorial Dr., DE. 8848.

APT. size refrig., good cond., bargain. Fite Appliance Co., 259 Ponce de Leon. EL. 8245.

BED, springs, mattress, dressing table, buffet, odd chairs and tables. EVergreen 0333.

KENMORE semi-automatic washer. Good condition. 1344 Lynford Dr., SW. AM. 7584.

MOVING out of town, must sell all furniture. Good condition, reasonable. VErnon 5043.

MODERN chest; sofa bed, excellent condition. Reasonably priced. EXchange 7307.

SACRIFICE — Plastic dinette suite, television and table, rocking chair. WAlnut 7176.

DOUBLE maple bed, Beautyrest mattress, box springs. $50. EXchange 6270.

MAHOGANY dining room suite; Magic Chef 6-burner gas stove. CH. 9580.

936 PIEDMONT—Good automatic washers. Best offer accepted. ELgin 6009.

WAL. twin bedrm. suite, $125. Din. rm. suite, 227 10th St. at P'mt. Agt.

COMMERCIAL refrigerator, excellent condition, 18-ft. $150. DE. 4023.

THOR semi-automatic washer. Perfect condition. $90. AMherst 0877.

HOTPOINT apartment-size stove, baby bed, high chair. ELgin 5064.

ELEC. Machines $14.50 up. Sewing Machine Shop, 167 W'hl. WA. 7919.

WE BUY, sell and exchange furniture Comfort Furniture. WA 7789

USED refrigerators, gas stoves and washers, $20 and up. Dir., EL. 7276.

KELVINATOR electric range, 36-inch oven. Automatic dial. DEarborn 4406.

Mahogany Secretary ....$67.50 KIMBROUGH Furn. Mart. WA. 9250

CABINET model electric sewing machine, used three months. DI. 9469.

WRINGER washer, General Electric, excellent condition. $35. EV. 8481.

200 FINE table lamps, tables, ½ off. Agt. 227 10th at P'mont. Agt.

PIANO, gas stove, 2-pc. liv. rm., new sofa. 227 10th at P'mont. Agt.

4 MAH. Chippendale chairs, $10 ea. Peachtree Furn., VE. 2537.

AUTOMATIC Hotpoint washing machine. $150. CAlhoun 2228.

GOOD TREADLE sewing machines, bargain. EX. 3250. Dir.

SEE your Western Auto for top quality Wizard appliances

USED BARGAINS. Aycock Furn. Co. 70 Alabama St., S. W.

GE refrigerator, $40. Excellent condition. ELgin 2044.

MAGIC Chef range, chrome dinette suite. DIxie 9524.

GAS RANGE, $30. EVergreen 9923 or CYpress 9242.

SERVEL gas refrigerator, $45. EVergreen 1683.

CHROME dinette set, $20. CAlhoun 8861.

Diamonds and Jewelry 84

Diamonds Appraised
WE appraise diamonds for individuals, estates, banks and trust companies.
JEFFERSON'S
8 AUBURN AVE. WA. 4786

Diamonds and Jewelry 84

B15442 — LADY'S 1¼-CT. EMERALD CUT RING. A stunning rare blue-white AAA quality gem in neat setting with 2 tapered baguette diamonds.
Valuation, $900. Special $575
TO OUT-OF-TOWN BUYERS
WE WILL send any diamond to your banker or express office for inspection. Send for free illustrated catalogue.
CITIZENS JEWELRY CO.
195 MITCHELL ST., SW. CYPRESS 8261

Radio, TV Sales & Service 88

TV CALLS—$1.50
Any Time, Day or Night
FACTORY-TRAINED and supervised servicemen. All work and parts guaranteed 9 months.
BE. 6331

TV SERVICE CALLS $1.50
REPAIRS GUARANTEED 90 DA.
ANY TIME—ANYWHERE
DE. 5154 EV. 6613

TV SERV 9-9, rental $1, new, used TV $30 up with trade. Convert your phono to HiFi phanstiehl kit $28.95 Drive In Buckhead TV EX 6471

V.M. 3-speed phonograph attachment, $25. Arvin AM-FM table model radio, $15. EV. 9830, after 6.

RADIOS—Crosley, $15; Philco, $10. Both table models, good condition. WAlnut 3675.

RELIABLE TV REPAIRS
MAULDIN RADIO, ATWOOD 2717

RADIO and TV service any time, anywhere. CR. 9130.

Musical Merchandise 90

NEW SPINETS
AT PRICES you can afford—full keyboards, latest designs. Famous makes fully guaranteed from $495. Very reasonable terms.
DAVISON'S

OPEN FRIDAY NIGHTS
CABLE'S
BACK to School Specials—offered until supply is exhausted. Limited number new spinet pianos, full keyboard, mahogany case, only $495. Several $665. Beautiful mahogany case, makers' name spinets, only $537. Well-known, direct-blow action console piano, was $722, offered for this special sale at only $595. Renewed, guaranteed grands, prices begin at $695.
CABLE PIANO CO.
235 Peachtree St., N.E. WA. 1041

SPECIAL
New Fisher Grand:
SMALL size, suitable for any home. Priced for quick sale. Only $1,295. Your old piano in trade. Easy terms on balance.
DAVISON'S

AUGUST PIANO CLEARANCE
SAVE UP TO $150 on NEW KIMBALL PIANOS. Special prices on all used pianos. Priced from $125 up. $10 delivers any used upright piano. Easy terms. Years to pay.
BASKETTE PIANO CO.
83 Alabama St. S.W. CYpress 7746

HAMMOND CHORD ORGAN
SLIGHTLY used, offered at reduction. Sold on easy terms.
CABLE PIANO CO.
235 Peachtree St., N. E. WA. 1041

WE MUST MAKE ROOM FOR A CARLOAD of new pianos and are offering 6 Spinets at savings up to 25%. Terms up to 30 months. ALVERSON PIANO CO., EV. 3651

PRICES reduced on all pianos; players, small and medium size uprights, Reed organs. New rolls for players, dealers invited. WA. 3974. 725 Marietta St., NW.

WAL. CASE organ, $47.50; elec. player, $225; upright, $95; Baby Grand and studio upright at special price. 391 Marietta St., CY. 5383.

BEST cash prices paid for saxophones, clarinets and all other band and orchestra instruments. Call WA. 0043. 195 Mitchell St., SW.

ESTEY console piano, one year old. Cost $700; price $400, plus assuming $120 notes. Call AMherst 0877.

GOOD Upright practice piano, $60. Youth bed, no mattress, $5. EL. 8458.

$10 DOWN delivers guaranteed piano. Sterchi's, 116 Whitehall, MA. 3100

120 BASS ACCORDIAN, real good condition. $65. CAlhoun 7967.

Machinery and Tools 91

Equipment for Rent
WELDING EQUIP., air compressors, rock drills, pavement breakers, house jacks, chain hoists, light plants, electric saws and drills, pipethreading equip., boom trucks, sandblasting equipt., elec. hammers, paint-spraying equip., concrete mixers, water pumps.
AAA WELDING CO.
EL. 2641 496 Courtland St.

ONE Bell sawmill, complete with motor and belts. 64 Crumley St., SE. or LAmar 5236.

ONE W22 White truck with winch and frame. LAmar 5236 or 64 Crumley St., SE.

ARMY SURPLUS TOOLS. COUNTRY EXCHANGE. FA. 8757.

AIR COMPRESSOR, 30-gal. tank, ½-h.p., $78. CYpress 5548.

Building Materials 92

WRECKING
LAWSON General Hospital wards. Only a few buildings left to be moved. Suitable for 4- to 6-room houses. $1,440 to $2,000 delivered to your lot. Terms half cash. Monthly payments $25.

LUMBER
FRAMING, sheathing, flooring, $50 to $65 per thousand. Doors, roof shingles, plywood, asbestos hard panel, pipe, valves, steel windows at $10, plumbing fixtures.

SAVE on labor. Buy building. Wreck yourself in spare time.
QUICKHOMES SALES CO.
Buford Highway—Chamblee Phone 47-3430

Windows, Doors Complete
WE ARE wrecking several fine houses. Select your windows, doors and other items before they are removed. We have a full supply of building materials. Also new and used plumbing supplies, screen doors made to order, and block for building patios and walks in various sizes and colors. ABC Wrecking Co., 465 Glenn St., SW. LA. 8848.

ANTIQUE iron fence, 45 ft. complete with post.
ROOFING SLATE, 37 squares.
LIMESTONE.
MARBLE.
HUDGINS YARD
CY. 2791 642 NORTH AVE., NW

ANY sash, large or small, 50c. Any door, large, small or glass, $1. Lumber, any length, $40 in.; oak post, 4x6, 8 and 9 feet, 50c; pine 4x4s, up to 10 feet, 40c each. LAmar 5236, or 64 Crumley St., SE.

DRY LUMBER Costs No More At
WILLINGHAM LUMBER CO
2114 Piedmont Rd., NE VE 5357

35 EXCHANGE PLACE, opposite Hurt Bldg. Antique light fixtures, pipe, doors, windows. See Mr. Hall.

USED FLOORING AND AUTOMATIC GAS WATER HEATER. 612 NORTH AVE., NW. MAIN 1107.

STONE for walls and foundations. $3 per load. You haul. 407 Ashby St., SW.

WINDOWS—Clothes Line Posts Atlanta Steel Supply. MA 7050

USED LUMBER as low as $30 per M. 407 Ashby St., SW.

Farm Equipment, Supplies 93

CUSTOM IRRIGATION
ANY job of 10 acres or over. Minimum setup 1 in. to acre. Also all types of equipment for sale. Sullivan, day phone, 2331, Jonesboro. Night, DE. 2233.

3 MASSEY-HARRIS all-steel wagons, 6,000 lbs. compacity, less tires, new. $110 each.
ALMOND IMPLEMENT CO. INC.
2469 Stewart Ave., SW. FA. 1841

HILL & YANCEY, INC.
1304 Bankhead Ave. BE. 4457

IRRIGATION equipment, Corley Sales & Service, Duluth. Pho. 3961.

QUALITY FARM SUPPLY CO
100 Hunter St., SE CY. 5005

Off. Eqpt., Typewrits., Supls. 97

NEW typewriters for rent, $4 and $5 per month. Also new adding machines for rent, regular prices. R. C. Allen Business Machines, Inc., 686 Spring St., NW. EL. 4449.

TWO Underwood Standard; three Smith-Corona portable typewriters. Reconditioned, like new. FA. 1497.

TYPEWRITERS repaired and rented. Luke Typewriter Co., 120 Forsyth St., SW. LA. 1396.

A. B. DICK MIMEOGRAPH, NEW & REBUILT 318 P'TREE. WA 1608

ONE oak office desk, 34x66; 1 oak swivel desk chair. CH. 5866.

Wanted to Buy 101

WE PAY the highest cash prices for used restaurant equipment. Office furniture and store fixtures.
ATLANTA FIXTURE & SALES
104 Pryor St., SW MA. 2224

WE PAY highest cash prices in town for good clean, used furniture, late model electric refrigerators and gas ranges. No amount too large. BASS FURNITURE CO. MA. 5123.

HIGHEST prices for used store, office, restaurant equipment. Murry Fixture Co., 62 Ala. St., SW. LA. 7280.

WANT to buy bedroom post lock machine. G. W. Summerour & Co., Winder, Ga. Phone 4621.

Wanted to Buy 101

WE BUY used furniture, anything from attic to basement. Johnson Furniture Co., CY. 4087.

WE BUY good used furniture. All calls given prompt attention. LA. 1872.

BEST prices for furn., ref., ranges, wshs., TVs, etc. Bnkh'd Frn. EL. 8510

USED CLOTHING BUYERS
Adams, 1019 Lee St., SW. AM. 8023

PARTY will pay cash for small piano. Dlr. CY. 5383; DE. 5861.

Moving and Storage 102

FLANIGAN — The Moving Man, Inc. (Formerly Clark's Transfer Service Inc.) Complete fleet of moving vans. Experienced workmen. First-class warehouse facilities for storing furniture. Long-distance moving to all points. Free estimates. LAmar 7576

DO NOT be deceived. Our rates are lower. Want loads to and from N.Y., Penn., D.C., Va., N.C., Fla., La., Ala., Mass. Weekly trips. Free estimates.
SUDDATH MOVING & STORAGE CO., 39 Ivy St., NE. WA. 6795.

LOADS, part loads to and from Ohio, Mass., R.I., Conn., N.Y., Chicago, Phila., Ky., Indiana, Wash., Ala., Penn., Florida and Missouri points, Aug. 13th to 31. WA. 1412.
CONSOLIDATED VAN & STORAGE

ROOMS AND BOARD

Boarders Wanted 103

ANSLEY PARK—Large, cool, beautifully furnished rooms, look out on large sun terrace. On bus line and near both Peachtrees. Meals served 7 days week. 33 Maddox Drive, Northeast. VErnon 6706.

CRESCENT GUEST HOUSE, Peachtree-Eleventh. Conv to everything. Delicious home-cooked meals. Business people couple. $10.50 up. Lobby television. Also singles. EM. 2862.

828 PONCE DE LEON Place, Northeast. (Near Sears). Home-cooked meals. Reasonable. $10.50 and up. Ladies, gentlemen. EMerson 6539.

1166 ST. CHARLES PLACE—Under new management. Vacancies for men and women. Good, home-cooked food, 7 days week. ELgin 7478.

WEST END—Gentlemen, ladies or children. Will care for child for working parents. Delicious meals. 7 days. AMherst 2027.

NICE ROOMS, home-cooked meals, television, telephone. Trolley at door. Large living room. 1468 Lucile Ave., SW. FRanklin 5154.

1170 PEACHTREE
SGLE., Dbl., $9.75 up. AT. 0671, EL. 9564.

NEAR PLAZA—Vacancies for ladies and gentlemen. Good food, clean environment, on transportation. ATwood 8767.

223 PONCE DE LEON, Northeast—Business boys and girls. 3 blocks Fox Theater. ATwood 8750, ATwood 9272.

DRUID HILLS LODGE — Home-cooked meals, served family style. 892 Ponce de Leon, NE. VE. 1706.

364 EIGHTH ST., Northeast. You have tried the rest; now move to the best. Young men. EMerson 5948.

NORTHEAST—Vacancies, male and female. Meals 7 days. Good transportation. $11 week. ATwood 5357.

NORTHEAST — On transportation, roommate young lady, innerspring bed, adjoining bath. ATwood 7842.

1255 PONCE DE LEON AVE.—Attractive room for ladies, couple or gentlemen. DEarborn 9394.

819 JUNIPER—Room, pri. bath with shower. Also roommate, young lady; private bath. EM. 4194.

NUMBER 10 bus line, Southwest. Air-cooled, modern home. References exchanged. AM. 8436.

1938 PEACHTREE ROAD, NE—Vacancies, two gentlemen. Parking space. ATwood 7657.

893 PEACHTREE ST. — Attractive room for ladies, couple or gentlemen. VErnon 9303.

LOVELY room, excellent meals. Buckhead - Doraville neighborhood. CHerokee 4684.

NORTHEAST— Desirable vacancies for business girls and young man. VErnon 3696

226 14TH, SINGLE room, beautyrest mattress, television, delicious meals. ELgin 7196.

524 SEMINOLE, N. E.—Attractive room, meals, clean environment. WA. 8779.

NORTHEAST — Vacancies for gentleman. 2 meals, 7 days. EMerson 1440.

710 PIEDMONT — Vacancies. Men. $10 wk. Block north Ponce de Leon.

VACANCIES for elderly people. No drinking. Good meals. EV. 5001.

NORTHEAST — Vacancies, boys and girls, nice home. VErnon 5116.

1246 PONCE DE LEON. Vacancies. Boys and girls. DE. 1913.

BOARD in nice private home for elderly ladies. ALpine 1121.

TWO girls for room, board, in private home. ATwood 1450.

Hotels-Motels 104

RITZ HOTEL
CEILING FANS, double occupancy, $15 and $17.50 weekly; single, $2 per day. Near Rialto Theater, on Luckie St. LAmar 0456.

IMPERIAL HOTEL
355 PEACHTREE ST. LA. 1941
WEEKLY rates. Priv. baths. Parking.

APARTMENTS, weekly or monthly. Accommodate 1 to 4 people. Cherokee Motor Hotel. 320 Ponce de Leon Ave., NE.

AIR-CONDITIONED rooms, private bath. Kitchen units. Weekly rates. Hotel Southland, EL. 5575.

SINGLES with private bath from $6 week; doubles from $13.50. Wynne Hotel. AT. 4476.

NASH HOTEL — 195 Ivy St., NE. From $7 to $12 weekly. CY. 9142

MILLER HOTEL. Low weekly rates with bath. $8-$12. CY. 9871.

HORNE HOTEL, Peachtree at Baker. $8-10-12 per wk. Parking.

PARK HOTEL, 70 Cain St., NE. Weekly rates, $8 and $10.

ROOMS FOR RENT

Rooms—Furnished 105

EVERYONE who has rooms for rent needs the Wanted-Rooms and Board Classification in The Journal-Constitution Want Ads. If you can't find what you want, try an ad of your own. WAlnut 6823.

GIRLS
SINGLE room, $6.75 up; lovely, double room, 3 closets, $6.75 each. Fan in rooms, dinette, kitchenette. Bus at door. EL. 8555.

1 OR 2 gentlemen, large corner bedroom, adjoining dressing room. Private entrance, $6.50 weekly. 1223 Druid Place, NE.

867 JUNIPER—Spacious, beautifully furnished corner room, quiet section. Single, $7.50; double, $5. Gentlemen. ELgin 9175.

PONCE de Leon—Attractive, redecorated, semi-private bath, private entrance. One, two gentlemen. ATwood 1901.

1 WEEK FREE and you'll like it too. Corner room, pvt. home, good trans. 959 North Ave., NE. AT. 3981.

PEACHTREE CIRCLE - RHODES CENTER—Large comfortable room, private lavatory. EMerson 5902.

CONVENIENTLY located rooms, single or double. 419 Ponce de Leon Avenue, Northeast. AT. 3276.

WEST END—Large furnished room, one or two gentlemen. Breakfast optional. RAymond 0685.

NORTHEAST — 2 single rooms, separate entrances, bath. Young business men. VErnon 6869.

PRIVATE home, front room. Kitchen privileges. Television. Business woman. CHerokee 0558.

NORTHEAST—First-floor room. Private bath, in owner's home. Business people. VErnon 8275.

NORTHEAST — Lovely room, private home. All conveniences. Gentleman. VErnon 7180.

SINGLE, connecting bath, private entrance. Frigidaire, hot plate privileges. ELgin 0524.

DRUID HILLS — Beautiful corner room. Kitchen privileges, also efficiency. EVergreen 1019.

JUNIPER HOUSE — Clean, comfortable, convenient everything, single or double. EL. 9577.

NICELY furnished twin bedroom, den, private bath, entrance, refrigerator. CR. 1378.

GENTLEMEN—Twin beds, private shower, ½ block Ponce de Leon trolley. AT. 5106.

423 PARKWAY DRIVE, Northeast. Roommate for gentleman. Twin beds. $5. VErnon 7337.

BUCKHEAD—Beautiful large room, bath, private entrance. Reasonable. EXchange 1088.

3 PEACHTREE AVENUE — Room, private entrance, bath, conveniences. CHerokee 6817.

SOUTHWEST, Oakland City. Single or double room, private home. RAymond 1045.

NORTHEAST section, private home, single room, shower. Gentleman. ELgin 7012.

ST. CHARLES — Attractive room, bath, quiet home, references. VErnon 1242.

SINGLE and double rooms, kitchen privileges, with widow lady. ATwood 9646.

843 JUNIPER, NE—Clean, comfortable, conv. 3 bus lines. AT 5858

WEST END — Nice clean room, innerspring mattress, bus. FR. 5180

800 JUNIPER ST., NE., nr. 5th. Men: dbl. rms., twin beds. AT. 2021.

MORELAND AVE. — Single, double. 1 block of trolley. MAin 5590.

ARGONNE AVE. and 5th — Share room, $5 week. ATwood 3735.

LITTLE 5 POINTS — Room for one, private entrance. WAlnut 7068.

ANSLEY PARK — Room, private home. VErnon 5117.

Rooms—Unfurnished 106

NICE front bedroom and kitchen privileges, utilities furnished. $25. Widow lady. AL. 6163. CA. 9038.

H'keeping Rooms—Fur. 108

WEST END—Attractive room, newly decorated, stove, Frigidaire, completely furnished. FR. 1373.

NORTHEAST — Bedroom, kitchen, private entrance. Business couple preferred. VErnon 9954.

3 ROOMS, private bath, nice for 3 girls. 396 Georgia Avenue, Southeast. MAin 1583.

LARGE ROOM, kitchenette, garage, settled Christian business woman. RAymond 0724.

1-ROOM efficiency. Very convenient. 375 Glenwood Ave., ALpine 5827.

RENTALS

Apartments—Furnished 114

MYRTLE ST., N. E.
ONE-BEDRM. furn. apt., inc. all util., 1st fl., in good cond. Perfect location, conv. to trans., shopping, schools. $80. Vacant. Near 10th St. Call Mr. Boylan, WA. 2162.
LIPSCOMB-ELLIS CO.
Realtors 88 Walton St., NW

DECATUR
ATTRACTIVELY furnished efficiency in apt. building. Living-bedroom combination, alcove kitchen and bath. On transportation, near shopping center and schools. $75, including utilities. Call Mrs. Lafferty, CR. 3332.
L. W. MORRIS CO., BKR.
113 Trinity Place Decatur

75 PONCE DE LEON AVE., N. E. BACHELOR units, beautifully furnished, LR. and BR. Maid ser. Also 3-room housekeeping unit. 24-hour elevator ser. Apply at desk.
RANKIN-WHITTEN
141 Carnegie Way, N. W Realtors WA. 0636

CAPITOL VIEW APTS.
SPACIOUS, AIR-COOLED BEDROOM, dining rm., living rm. and kitchen. 4 large closets. Centrally located on transp. Shopping in immediate vicinity. Utilities furnished. $100.
AM. 7821 691 University Ave., SW.

SPACIOUS and lovely furnished 5 rooms and bath. Newly decorated. Near shopping, transp., schools and churches. Situated in beautiful Rock Springs Estates. Garage included. $125. EL. 4222.

1 AND 2-bedroom apts., N. E. section. Heat, water and blinds furnished. Children accepted. Call AT. 0885.
Hubert-Taylor Realty Co.
1409 Peachtree St., N. E.

YOUR OWN INDEPENDENT APARTMENT
COMPLETELY furnished with all utilities, including living room, kitchenette and bath. Call resident manager, EM. 3074 or see Carr. 1268 Piedmont Ave., NE.

DON-JUAN APTS.
LOVELY 5 rooms, window fan. Adults. $100. 3932 Peachtree Rd. CH. 2982. Available Sept. 1.

785 FREDERICA ST., N. E. Apt. 5. 3 rms. including 1 bedroom, water and heat furn. $52.50. Ref. McKenzie-Dreger Co., 5 Ivy St., CY. 2512.

LITTLE FIVE POINT SECTION, 292 Candler Street—3 rooms and bath. First floor. Clean and attractive. No children, $60 month. MAin 0369.

811 BOULEVARD, NE—Nicely furnished 3-room apartment. Private bath, private entrance. $69, includes utilities. ATwood 0715 or ELgin 2984.

182 SECOND AVENUE, Southeast—Three rooms, first floor, private bath, entrance. All utilities, heat furnished. $72.50. CR. 3206, LA 1729.

EXTRA NICE—Two bedrooms, two baths. Private entrances. Business adults only. Utilities. No drinking. Druid Hills. CRescent 3010.

NORTHEAST—PIEDMONT at 6th. Efficiency for one or two business girls, semi-private bath, utilities furnished. $55. DEarborn 9566.

2 LARGE rooms, private entrance, semi-private bath, all utilities. Near transportation and shopping. AMherst 7152. CYpress 6376.

800 MYRTLE STREET, Northeast—Efficiency, cool, clean, quiet, everything private, business couple. ATwood 9443.

NORTHEAST—2 large rooms, kitchen, private bath, all utilities. On transportation. Adults only. $65. LAmar 1193.

926 GREENWOOD AVE. — 3 large rooms, sleeping porch. Adults. ATwood 6097.

3 ROOMS, upstairs, utilities, Little Five Points. Couple. $47.50. ELgin 1213.

EFFICIENCY brick apt. bldg., 699 Durant Pl., near Ponce de Leon. Heat furnished. $55. WA. 3773; EV. 5366.

GRANT PARK—2 large rooms, private entrance, all conveniences, utilities furnished. $50. MAin 0320, after 6.

WEST END — Attractive three-room apartment, convenient business section. Reliable couple. AM 5429.

SPACIOUS two-bedroom, first-floor apartment, completely private. Utilities furnished. 343 4th St., N. E.

SPACIOUS first-floor apartment, suitable 4 adults, $120 mo. includes all utilities except lights. ELgin 1384.

LARGE, light, airy apt., 2 baths, NE. Beau. loc. on trans., fine for 4 or a family of adults. $125. AT. 8336.

Deerfield Apartments
2, 3, 4, 5 rooms. VE 9332.

WEST END—Efficiency. Private entrance, bath. Near transportation. Business couple. RAymond 1638.

FOR newcomers, 2 and 3-room apartments. Everything furnished. Strictly private. 1881 Jonesboro Rd.

WEST END—Lovely two rooms, private entrance, semi-private bath, $12.50 week. AMherst 4358.

340 COOPER ST., SW—3 rooms, newly decorated, nicely furnished. $45 mo. See mgr. in apt. 1.

92 BAKER ST., NE—Eff. apts. Rms. Close in. Adults, linens, maid serv. Util. $8-$10 wk. Apt. 2.

VERY attractively furnished 3 rooms and bath. Nice yard. Small child welcome. CAlhoun 3689.

BUSINESS girl will share her attractive apartment in Kirkwood with same. CRescent 0206.

1-RM. effi. units from $15 to $19.50 wk. 2 rms., $21 to $27.50. Wynne Apt. Hotel. AT. 4476.

COLLEGE PARK—Living room, bedroom, kitchen, private bath, entrance. Adults. CAlhoun 7754.

2-ROOM apartment, Morningside, business couple only. Private bath and entrance. AT. 3103.

182 ELIZABETH ST., NE—2 rooms upstairs, $12. All utilities. Office, LA. 1998; CH. 6592.

THREE-ROOM apartment, clean, redecorated, hot, cold water, some heat. ALpine 2971.

EAST POINT — Garage apartment, three rooms, lights, water furnished. $45. CAlhoun 4314.

LITTLE FIVE POINTS—One man. 3 small rooms, everything furnished. $30. MAin 0777.

1-BEDROOM apartment; also efficiency. Duplex suitable 2-3 business men. DE. 1444.

241 WOMACK AVE. 2 large rooms. Private entrance. Adjoining bath. RAymond 9685.

BILTMORE SECTION — Front bedroom, kitchen, private bath, utilities. VErnon 5105.

ATTRACTIVE bedroom and kitchen, private home. Conveniently located. CAlhoun 6031.

NORTHEAST—Bedroom and kitchen. Utilities. Private entrance, porch. WAlnut 7068.

PEACHTREE-11TH SECTION—Small apartment. $52.50. Business couple. VErnon 2160.

TWO-ROOM terrace apt. Pvt. bath, all utilities. $15 week. 785 Evelyn Place, NW.

LAKEWOOD — 3-room efficiency, twin beds. Business couple or 2 girls. DIxie 4267.

74 SPRUCE ST. — 2-room apartment. $10. Utilities furnished. LAmar 2698.

NICE young girl would like to share apartment with same. DIxie 4631. before 5.

NEAR SEARS — 3 rooms, $65. 2 rooms, $60. Apartment building. ELgin 4550.

685 PENN AVENUE. Apartment 10—2 rooms, bath. Open. $50. Nice and clean.

WEST END—Nicely furnished, 2 blocks Sears, on trolley. AMherst 6773.

835 JUNIPER, NE—Efficiency, conv. 10th St. shopping, 3 bus lines. EL. 9577.

VERY desirable apartment. 4 refined businessmen or ladies. CRescent 3588

CABINS-TRAILERS, nicely furn., $10-$15 wk. 1143 M'etta. EM. 5774.

757 PIEDMONT AVE.—Living room, bedroom, bath, kitchen. CYpress 5571.

NORTHEAST—3 rooms, bath. Utilities. Fan. Business adults. VE. 1586.

LITTLE FIVE POINTS—Upstairs. 3 rooms. Utilities. Family. CY. 1834.

HAPEVILLE—Three-room apartment. Adults. Convenient car line. FA. 1469.

OAKLAND CITY—Three-room terrace, private. After 6. AMherst 5202.

EFFICIENCY—Convenient to trolley. All utilities. 551 St. Charles Ave., NE.

DECATUR—Two rooms, upstairs. all utilities furnished. $45. DEarborn 0579

1142 Spring St.—Newly decorated, private bath, ent. Adults. AT. 9230.

COMPLETELY furn. efficiency apts. Couples only. 881 Ponce de Leon

FOUR or more business girls for lovely apartment. EMerson 6073.

265 HAAS AVE., S. E.—4-room garage apartment, $60. MAin 3449.

NEAR bus station. Efficiency, private bath. Adults. 72 Baker St., NW.

PENN AVE. — Clean, modern, maid service, 3 adults. ELgin 3484.

RHODES CENTER—Single effs. EM. 2178 after 4

ONE and 2 rooms. 1200 Gordon St. Reasonable. RAymond 2312.

13TH ST.—One room efficiency, nicely furnished. WA. 7519.

2 ROOMS, utilities, upstairs, 1 child 297 Crew St., SW.

739 CAPITOL AVENUE — 2 ROOMS. $40 MO. CY. 7020.

3 ROOMS, convenient to everything. 413 N. Ave., NE.

Apartments—Unfurnished 115

ASHLEY HALL APTS.
3403 ROSWELL RD.
New—Air-Conditioned
Living Room, Bedroom
Kitchen and Bath
Electric Stove and Refrigerator
Plenty of Closet Space
Off-Street Parking
Heat, Water and Air-Conditioning Furnished
$110.00 Month
For Details
Call Mr. Silvertooth WA. 5477
ADAMS-CATES CO.
201 Hurt Building Realtors

Apartments—Unfurnished 115

NOW!
2-BEDROOM APTS. $57.50
INCLUDING WATER, STOVE, REFRIGERATOR, BUILT IN CABINETS, ON TRANSPORTATION, OFF-STREET PARKING, DAY NURSERY IN CONNECTION.
PLENTY OF CLOSETS
Bus Service Every 15 Minutes
THREE MILES TO DOWNTOWN
SCHOOL ON GROUND NOW COMPLETED
MOVE IN TODAY!
VILLAGE APARTMENTS
1767 SO. PRYOR RD.
PHONE LAmar 7000

TWIN OAKS
PERFECT PERMANENT HOME
Located in a beautifully wooded area of Decatur
Adjoining Shopping Center
Ventilating Fans In Each Unit
Private Kindergarten On Premises
1- and 2-bedroom units with Living room, dining room Furnished kitchen, tile bath Ample closets. Venetian blinds
WONDERFUL PLAYGROUNDS
6 wooded play areas to Delight the children
REASONABLE
Rent from $75 to $87.50
Call DE. 1736 or CY. 6611
3399 College Ave., Decatur

COLONIAL HOMES APARTMENTS
BEST IN ATLANTA
LOCATED just off Peachtree Rd., adjoining Bobby Jones golf course. One, two and three bedrooms. APARTMENTS equipped with gas range and electric refrigerator. Complete and prompt maintenance and repair service. Garage available with each apartment. RENTAL OFFICE, 214 Colonial Homes Dr., NW. Phone AT 9729. After hrs. AT 1887

PEACHTREE PLAZA APARTMENTS
3718-3730 PEACHTREE RD.
LARGE, LUXURIOUS, BUILT FOR COMFORT
THREE Bedrooms—or Two Bedrooms and den (1,600 sq. ft.).
ALL apartments have two baths and numerous large closets. All units have Westinghouse Dishwasher; Garbage Disposal; 9-cu. ft. Admiral Refrigerator; Plug-in Television Aerials; Cross Ventilation; Garage in Building.
$225 MONTH
Call Mr. Silvertooth WA. 5477
ADAMS-CATES CO.
201 Hurt Building Realtors

For Those Who Choose PEACHTREE GARDEN APTS.
BEAUTIFUL 2 and 3-bedroom apartments on Peachtree Rd., just beyond the Veterans Administration. Every convenience. CH. 4375. CH. 5571.

BOLTON APARTMENTS
BRAND-NEW apartments just off the new Expressway, an occasional 2-bedroom apartment available. BE. 2621. BE 8787

HOLMES ST. APTS.
EM. 3190—Newly decorated
2-Room efficiencies $47.50
1 Bdrm.-liv. rm., kit., bath $55.45
2 Bdrms., large liv. rm., kit., din. space, large bath $65
Refrig., stove, water furn. Janitor serv. Playground.
1 BLOCK from Howell Mill bus 2 miles downtown, churches and shopping center near.

WELLSWOOD APARTMENTS
NOW AVAILABLE
TWO BEDROOMS $67
Water, Stove, Refrigerator And Venetian Blinds Furnished.
Go South Boulevard
Half Mile South of Grant Park
Three Miles From Five Points
Office DI. 9955
544 Burroughs St., S. E.

ASK ABOUT 6 MONTHS FREE RENT
OGLETHORPE APARTMENTS
2 BEDROOMS, $55 to $73.50
DAY NURSERY
Schools and shopping center.
CALL 47-5201

P'TREE ROAD
BETWEEN Buckhead and Garden Hills. Large bedrm. apt., newly dec., clean as pin, ready to move into. Large br. apt. bldg. with pretty patio and grounds. Stove, refrig., heat, water and janitor service furn. Call Mr. Boylan, WA. 2162; or EX. 9521.
LIPSCOMB-ELLIS CO.
Realtors 88 Walton St. NW

East Wesley and Piedmont Court Apts.
COR. East Wesley and Piedmont Rd. NE 2 and 3-bedrm apts. including playground for children, stove, refrigerator and janitor serv. Schools nearby. $87.50 to $95. EX. 0363: after 5:30 and Sat and Sun CH ... or EX 4093

OAKLAND CITY APTS.
1181 Oakland Lane, SW
TWO-BEDROOM apartment completely redecorated; convenient to transportation, schools, park and shopping; rental $70 per month. Resident Manager, AMherst 5320.
Ward Wight Rlty. Co.
Realtors
Healey Building LAmar 7585

ASK ABOUT 6 MONTHS FREE RENT
BLAIR VILLAGE
1 and 2 bedrooms, $47.50 to $57.50
DAY NURSERY
Schools and shopping center
CALL ALPINE 5433

2-BEDROOM APT.
NEWLY decorated, nice neighborhood, transp., shopping center, schools, SW section. Private entrances front and rear. $70. Yard area landscaped. FR. 1492, AM. 3934, AM. 0517. Sunday and evening app'ts. made.

Rock Springs Estates
IN BEAUTIFUL wooded area, large living rm., full dining rm., 2 bedrms., large closets, kitchen and tile bath. Playgrounds and park facilities. Near schools, shopping center and transp. 1421 E. Rock Springs Rd. EL. 4222.

CAPITOL VIEW APTS.
4 AND 5 ROOMS
THE most comfortable and convenient apartments in Atlanta. Air cooled by 2-way exhaust fan in each unit. Equipped kitchen, tile bath, showers, Venetian blinds. On transportation, Shopping across street. $75 and $85. 691 University Ave., S.W. AM. 7821

3155 ROSWELL RD., NW
WITHIN walking distance of business section of Buckhead. One-bedroom apts., newly decorated, with all utilities furn., stove and refrigerator furn. $59.
C. G. AYCOCK REALTY CO.
151 Nassau St., NW. WA. 2114

DECATUR
MOST attractive 2-bedrm. apt. On transportation, near shopping center and schools. $82.50, including garage. Call Mrs. Lafferty, CR. 3332.
L. W. MORRIS CO., BKR.
113 Trinity Place Decatur

TRULY A HOME
FIRST FLOOR
SCREENED PORCH
LIV. rm., din. rm., study, big bedroom, child's rm.; ref., stove, blinds, heat furn. Blk. Ponce de Leon Ave. $85. Call AT. 8926, or EL. 6457, or WA. 2162.

447 BOULEVARD, N. E., Apt. No. 10—Living room, breakfast room, kitchen, stove and refrigerator. $45 per month.
Redd & Baldwin Rlty. Co.
216 Healey Building WA. 2258

BUCKHEAD—Paces Ferry Rd., NE. 4-SPACIOUS rm. apt. with gar. quiet modern bldg. Adults. $85.

1002 STATE ST. at 10th, near TECH—3 rm. 1-bedrm., front apt. $65. WA. 1603, nite, CH. 4083. M. C. PARSONS, AGT., Grant Bldg.

NORTHERN AVE., Decatur, nr. P de L Grammar and St. Thomas More Schools, liv., dining alcove, kitch., 2 brs., tile bath with shower, all utilities except lights, $85 and $87.50. Immediate occupancy. Haas & Dodd, Rltrs. WA. 3111. Haas-Howell Bldg.

Sublease 2-Bedroom Apt.
$60. EXCELLENT neighborhood, in Southwest section. Newly decorated. Mrs. Bosworth, FR. 1492.

1108 MECASLIN ST., N. W.—3 rooms and bath, private entrances. $50. VErnon 1237.

Apartments—Unfurnished 115

950 PONCE DE LEON. First floor bedroom, living, kitchen, dinette, bath, small porch, end apartment, light and cool. Brick apartment building, redecorated, stove, refrigerator. Near Briarcliff Hotel. Adults. Mr. Smith, owner, CHerokee 5200.

1056 Spring St., N. W.
3 ROOMS near transp. Newly decorated. $50. Call AT. 0885.
Hubert-Taylor Realty Co.
1409 Peachtree St., N. E.

KIRKWOOD—Entire second floor, 5 rooms, hardwood floors, insulated. Blinds, stove, refrigerator. In owners' modern home. Near everything. Refined middle-aged Christian business couple. No children. $67.50. MAin 9526.

1302 PIEDMONT AVENUE, NE. Available September 1. Living room, dining, breakfast, kitchen, 2 bedrooms, bath, screened front porch, utilities, $90. For appointment, EMerson 4107.

1982 ROCKLEDGE Rd., NE., apt. 3. Between Morningside and Buckhead, near Piedmont road. Eff., nice sized rooms, good equip., including stove, refrig., blinds, $60. Open. McKenzie-Dreger Co., 5 Ivey St., NE. CY. 2512.

East Point Industrial Section
CONV. to schools, shopping, airport, Fort Mac. Spacious 2-bedroom corner apartments. $75 and $80. CA. 7317.
SYLVAN HEIGHTS APT.

433 W. Howard Ave., Decatur
SEPT. 1, 2 bedrms., near bus line. Children accepted. Call AT. 0885.
Hubert-Taylor Realty Co.
1409 Peachtree St., N. E.

1-BEDROOM apts. in N. E. section, near transportation. Also one efficiency available Sept. 1st. Call AT. 0885.
Hubert-Taylor Realty Co.
1409 Peachtree St., N. E.

EUCLID COURT APTS.
1335 EUCLID AVE., NE. Attractive 1-bedroom unit. Stove, refrig. Venetian blinds and water furnished. $62.50. EV. 6011 or CR. 4423.

3724 PEACHTREE RD., Peachtree Plaza Apts., gorgeous 6 rooms, with birch paneled den, 2 baths, sublease 2 years and sell drapes and carpets half-price. Just redecorated. $225 mo. with garage. BElmont 2869.

ATTRACTIVE 2-bedroom apt., S. W. section. Stove and refrigerator furnished. $60. per month. FR. 5329.

936 JUNIPER ST., N. E., Apt. 11, redec. 2nd floor, 3 rms. $60.
SHARP-BOYLSTON CO.
Realtors WA. 2929 Grant Bldg.

PONCE DE LEON—Redecorated, attractive terrace. Large living room, bedroom, hall, kitchen, bath. Heat, water. Adults. $60. ATwood 1901.

70 EAST LAKE DRIVE—2-bedroom corner apartment in triplex. On carline near schools. Private front and back entrances, nice yards. VE. 7212.

AVAILABLE Immediately — 2-bdrm. apts. Open for inspection. $66 month. 816 B. Eloise Court, SE.
ORMWOOD APTS., INC. AL. 5428

ANSLEY PARK, near Peachtree—Modern 2-room garage apartment, just completed. New appliances, tile bath, insulated. $75. ATwood 8387.

996 GREENWOOD AVENUE, Northeast—3 rooms, stove, refrigerator, heat furnished. $55. Adults. No pets. See Apartment 4. VErnon 4283.

IMMEDIATE OCCUPANCY—Lovely apartment, near stores and transportation. 800 Greenwood Ave. NE. Mr. Signus. AM. 2656.

1273 LUCILE AVENUE, Southwest—3 rooms, private bath. $10 week.

747 WASHINGTON Street, Southwest—3 rooms, private bath, lights. $7 week. ATwood 3274.

THREE - ROOM terrace apartment for business couple. Refrigerator, stove, water, lights furnished. ATwood 6551.

COLLEGE PARK—2-room, terrace apartment. Private bath, stove, refrigerator, utilities. Couple preferred. CAlhoun 3977.

384 PULLIAM ST., S. W.—3 rooms, private bath. Adults only, $37.50. Gifford Realty Co., WA. 3065. Vol. Bldg.

4 ROOMS, stove, refrigerator, Venetian blinds furnished, newly redecorated. Near Sears. $60. CHerokee 5283.

3 ROOMS and bath. Near school and transportation. $45 month. 68 Cabot Court, SW. off Crew St. VE. 6688.

350 SINCLAIR AVE., NE—2 rooms and bath, stove, refrigerator, utilities and heat furnished. $40. EV. 5021.

3 ROOMS and bath. Near school and transportation. $45 month. 68 Cabot Court, SW. off Crew St. VE. 6688.

Deerfield Apartments
4 AND 5 ROOMS—VE. 9332

FOUR-ROOM apartment on Peachtree Road. Available September 1. EXchange 3058, after 6 p.m.

WEST END—5 rooms, convenient to everything, private bath, entrance. $65 month. AMherst 8013.

168 MORELAND AVENUE, Northeast. Apt. 6, 4 rooms. $52.50. Call Weyman & Co., LA. 0281.

67 14TH STREET — Desirable small apartment. Frigidaire and stove for couple. Call EX. 1193.

EAST POINT—Five-room apartment, convenient to everything. No children. CAlhoun 4392.

TWO ROOMS, bath. Private. Stove, refrigerator furnished. 1 block trolley. CAlhoun 0693.

AVONDALE — Attractive 3-room apartment. Stove, refrigerator, carport. DE. 3291.

UNFURNISHED terrace apartment. Baby accepted. Util. furnished. WA. 3279.

PONCE DE LEON at Parkway. 6 rooms, apt. bldg. Redecorated. AL. 2801.

DECATUR—3½ rooms, bath, large porch. $62.50. Convenient. CRescent 0375.

THREE-ROOM apartment. Grove Park, near everything. WA. 2705. days.

LOOKING for a spacious 1-bedroom apartment? See 1032 W. Peachtree.

EAST ATLANTA—3 large rooms, bath. Child welcome. CYpress 4142.

WEST END—4 rooms, bath, convenient to bus. FRanklin 1281.

WEST END—Four rooms, bath, on transportation. Dial 45-4709.

EAST POINT—3 rms., bath. $60. Util. furnished. FA. 2676.

Apartments—Fur., Unfur. 116

LUXURIOUS PRIVATE SWIMMING POOL
THE DARLINGTON
2025 PEACHTREE RD., NE
2-ROOM EFFICIENCIES WITH KITCHEN AND BATH
FURNISHED OR UNFURNISHED
1-MONTH TO 1-YEAR LEASE
SHOWN FROM 9 A.M. TO 6 P.M.
PHONE EM. 2511

GARAGE apartment, two rooms, kitchenette, bath, newly decorated. 1303 West Peachtree Street, Northeast. ELgin 5658.

450 BOULEVARD, Northeast. Room and meals. $10.50 week and up. All conveniences. ELgin 1348.

NORTHEAST — First floor. Large room, kitchen, newly decorated. Reasonable. WAlnut 0867.

440 CAPITOL AVE., SE—2 rms. bath and cab. kit. Apt. D; or call LA. 4311.

1089 NORTH AVE. 2 rms. Convenient location, NE. CYpress 9809.

EFFICIENCY APARTMENT — 106 North Ave., AT. 1792.

Duplexes—Furnished 117

COLLEGE PARK — Completely furnished, three extra - large rooms, bath, each side. Adults. CA. 7754.

Duplexes—Unfurnished 118

MORNINGSIDE
ON ROCK SPR. RD. — Pretty 3-bedrm., 2 baths, br. duplex. Porch, attic, full bsmt., gar., patio, barbecue pit, gas heat. Stove and refrig. furn. Vacant Sept. 1st. $200 per mo.

JUST OFF P'TREE
ON STANDISH AVE. Nice, 2-bedrm duplex. Heat and water furn. $110 per mo.

LOS ANGELES AVE.
IN HIGHLAND-VIRGINIA section. Clean 1st fl. duplex of 2 or 3 bed. rms. Large scr. porch, gas heat, all util. separate. $120 per mo. Call Mr. Boylan, WA. 2162.
LIPSCOMB-ELLIS CO.
Realtors 88 Walton St., NW

ANSLEY PARK
REDECORATED lower duplex with 2 nice bedrooms, nice living room, dining room and kitchen with breakfast area, plenty of closets, tile bath, on trolley, handy to schools and stores. Rent, $110. Mrs. Cowan, ATwood 6286.

2-BEDROOM brick duplex, in nice Northside section, near schools and transportation. $115 mo. Call Wilson, EX. 0254.
BAGWELL REALTY CO.
SANDY SPRINGS EX. 4422

BRICK DUPLEXES
2 BLOCKS from school and transportation, water and Venetian blinds furnished.
$48.50 TO $51.50
BEN SMITH SR., INC.
1974 DeKalb Bkrs. EV. 1781

WEST END—Downstairs apartment. Available September 1st. Venetian blinds, living room, 2 bedrooms, kitchen, dining room, storage, bath. (Large rooms.) Convenient to two bus lines. Near Brown High School. 952 Hall Street, S. W. AMherst 1619.

CONVENIENT location, Highland-Virginia, on bus line, block from stores, living room, dining room, kitchen, porches, 4 bedrooms, (or 3 bedrooms and den). Hardwood floors, Venetian blinds $95. VErnon 1939.

392 EIGHTH ST, NE
5 RMS., 2 bedrms., just redecorated, convenient to everything. Call Mr. Helmer, EM. 5616. CH. 4819, eve. HELMER RLTY., 926 W. Peachtree

Duplexes—Unfurnished 118

LARGE living room, dining room, kitchen, pantry, tile bath, bedroom, hall, three closets, private back and front entrance, automatic gas heat, garage. Non drinking adults. Call AM. 8859 after 6 p.m.

THREE ROOMS, private entrance, for rent by owner. All conveniences. Near Chattahoochee Avenue and Howell Mill Road, NW. Three doors from trolley. Mrs. Byron Bettis, VErnon 6890.

NORTHEAST — 1-year-old brick duplex, 2 bedrooms, porch, large attic fan, dishwasher, carport. Available for immediate occupancy. $112.50 month. 141 Lindbergh Drive, NE.

454 and 456 Ethel St., NW. 3 rms. $42.50.
358 McAfee St., NW. 3 rms. $35.00.
C. G. AYCOCK REALTY COMPANY
151 Nassau St., NW WA. 2114

1158 VIRGINIA AVENUE, Northeast. Newly decorated five rooms, utility room, Venetian blinds, stove, refrigerator, water furnished. $95. Couple. VErnon 2468, after 6 p.m.

ANSLEY PARK—New brick duplex. Two bedrooms, tile bath, hardwood floors. One block transportation. Stove, refrigerator optional. 774 Piedmont Way. Open 6 until 7:30.

1371 NORTH MORNINGSIDE DR., NE—4 rooms, entire second story air-cooled, heat, refrigerator, stove and garage, separate entrance. Available before Sept. 1st.

EAST POINT — Five rooms, bath, central heating, completely separate. Convenient location. Two blocks trolley, in nice residential section. Adults. FAirfax 3524.

1236 AND 1238 N. Highland Ave., N. E. Very nice 5-rm. duplexes with or without stove or ref. $80 and $75. McKenzie-Dreger Co., 5 Ivy St. CY. 2512

183 NORTH AVENUE, Northeast—Upper, 7 rooms. Entirely private. Near transportation, schools. Reasonable. VErnon 3323.

3-BEDRM. brick. Stove and refrigerator, conv. to schools, shopping center, transp. airport and Ft. Mac. Ofc. AL. 7042.

1086 STATE STREET, NORTHWEST, between 10th and 14th St.—4 rooms and bath. Private entrance. $55. ATwood 6718.

NEW 2-bedrm. brick. Near 2 bus lines and shopping center. Ready now. Adults. $110. 551 Wimbledon, N.E.

PIEDMONT PARK—Brick 5 rooms, fenced yard, screened porch, garage, utilities. 393 6th. ELgin 1153.

ANSLEY PARK. Completely private. Modern 3 rooms. Near transportation. $69.50. ATwood 3968.

LARGE 2nd floor duplex. Near 10th and Piedmont. Not suitable for children. ATwood 7011.

SOUTHEAST — New two bedrooms, stove, refrigerator, heat, hot water. DIxie 2697.

NORTHEAST—2 bedrooms, stove and refrigerator furnished. ELgin 4004.

694 COOPER ST., SW—3 ROOMS, PORCH. LAMAR 2891.

1160 WADE, NE—4 rooms, bath, $69. DEarborn 7109.

Duplexes—Fur. or Unfur. 119

NORTH OF BUCKHEAD — Near Peachtree shopping center. Small and large apartments. Private entrance and yard. EXchange 7115.

Houses—Furnished 120

1182 RIDGEWOOD (Emory)—5 rms. $125.
4243 BAMBY LANE, near Naval Base—5 rms., den. $115.
BERRY RLTY. CO. VE. 6695

EAST POINT—6-room house, completely furnished. New, modern furniture. Redecorated inside and out. FAirfax 4528.

BUY furniture and rent house reasonable. See at 761 Marietta Pl., NW, or call ATwood 0795.

2 BEDROOMS—Conveniently located, large yard, screened porch. CHerokee 9837.

BROOKHAVEN, (2 blocks P'tree)—2-rm. furn. cottage, $60. Adults. AT. 1331.

5-ROOM house, completely furnished near airport. Reasonable. CA. 5500.

4-ROOM house, modern conveniences, back yard fenced. DI. 3448.

Houses—Unfurnished 121

2-BEDROOM HOMES .....$70 MO.
3-BEDROOM HOMES .....$80 MO.
NATURAL GAS, CITY WATER SEWERAGE, BLOCK OF SCHOOL, ON LARGE LOTS. 1ST COME—1ST SERVED!
BELMONT HILLS, 602 CHEROKEE RD., SMYRNA, GA. PHONE 45-4949; 45-5209.

NEARLY NEW, clean, 2 bedrooms, living room, dining room, kitchen. Stove, refrigerator, washing machine furnished. Transportation and school 1 block. Nice place for children. Available Sept. 1. $100 month. CHerokee 1791.

405 6TH STREET, NORTHEAST—4-bedroom brick. Living room, dining room, tile bath, breakfast room and kitchen. Near shopping, schools, transportation. Available September 1. $125. EMerson 4111.

NORTHEAST—2-bedroom brick home conveniently located transportation, shopping. Available after September 15th. References exchanged. EMerson 6426. CHerokee 2762.

SUBLEASE—For 9 months, lovely 7-room brick home. Near Ponce de Leon and St. Thomas More Schools. Available Sept. 1st. $105 month. DEarborn 3105.

3 BEDRMS., dishwasher, disposal unit, refrigerator. Conv. to schools, shopping center, transp., airport, Ft. Mac. 1688 Lisbon Dr., SW. Ofc. AL. 7042.

NORTH DECATUR — 3-bedroom brick, dishwasher, storage attic. Near Medlock School or bus to Saint Thomas More. CRescent 2140.

CLEAN 5-room brick, central heat, available the first. ½ block off Lindbergh. $110. Call Mr. Helmer, EM. 5616; CH. 4819, eve.

MOORE'S MILL RD., NW—Ranch-type, 3-bedrm., available Sept. 15th, $125. Haas & Dodd, Rltrs. WA. 3111, Haas-Howell Bldg.

665 JULIAN ST., N.W. (close in, off Bankhead), 4-room and bath house. $55. Dowling Realty, 675 Penn Ave., N. E. AT. 1331.

770 LWN ST., SW—Unfurnished, 5 rms. and bath. Rental $70 per mo. Avail. immediately. Call WA. 5670.

4-ROOM houses, Buford-Clairmont; McDonough - Lakewood. Convenient transportation, stores. DE. 1444.

THREE-ROOM home and garage, 404 Elenor Street, Southeast. $95. EVergreen 0379.

BEN HILL—Nice, 3-room house for small family, kitchen furnished. RAymond 4992.

618 E. JOHN WESLEY, College Park. 2-bath bung., 3 bedrms. $95. Call AL. 8511.

FIVE - ROOM unfurnished house. Doraville area. Pleasantdale Rd. 47-2633.

SMALL GUEST HOUSE — Three rooms, porch. $60. CHerokee 3007.

E. POINT—3-rm. house, bath. Excellent location. Couple. FA. 2676.

Houses—Fur. or Unfur. 122

EAST POINT—6 rooms early American-decor. Complete electric kitchen, beautiful enclosed rear yard. $165 month furnished. $140 unfurnished. FAirfax 5724.

CLEAN, quiet, reasonable. 2015 Fremont, Southeast. DEarborn 1100; CAlhoun 8431.

Resorts 125

BEAUTIFUL, cool Blue Ridge Mountains, Lake Chatuge, Hiawassee. Due to unavoidable concellation, 1 week available on my lovely 4-bedroom furnished, pine-paneled home. All modern conveniences. $35 week, beginning August 22. DEarborn 3105.

JAX BEACH, Fla. — Green's Ocean Front Court. Modern AAA. Open all year. 3 blocks amusement center. Accommodate 2 to 6. Seasonal rates. 301 1st St., So. Ph. 5-5252.

ENJOY COOL ATLANTIC BREEZES FLAGLER BEACH APT. HOTEL Florida's Family Ocean Resort Apts. $30 wk.; rms. $2 day. AM. 2141

Suburban—For Rent 126

BEN HILL—Nice 6-room country home, all modern conveniences. Convenient to schools, churches and bus. Spacious, well-shaded lawn. Space for garden. Must be seen to be appreciated. Available Sept. 1. Business, RAymond 2451, residence, AMherst 6896.

TO BUY OR SELL CALL DOUGLAS WOOD RLTY., AM. 3511

5-ROOM house, J. C. Lee, Route 1, Welcome All Rd., College Park.

Business Property—Rent 128

Retail Store and Whse.
GOOD location on main artery. Established shopping area. Reas. rent. Avail. soon. Call Jim Crawford. Exclusive.
Adair Realty & Loan Co.
Realtors WA. 0100 Healey Bldg.

BUSINESS lot, size 80x150. Between Houston and Auburn Avenue. Suitable for parking or used car sales. ELgin 5660; nights, EXchange 2108.

2 LARGE ROOMS, ideal location for radio, TV shop or similar type business. Very reasonable rent. CY. 9809.

Stores, Warehouses, Office Space
ALLAN-GRAYSON REALTY CO.
N. Pryor St. WA. 1698

SMALL office building corner Williams and Baker. Day phone MA. 5286, night RA. 4314.

10TH STREET Section — 5 rooms, ground floor. Parking. Bargain rental. ELgin 9181.
McINTYRE REALTY CO. CY. 8631
REALTORS HEALEY BLDG.

Office & Desk Space—Rent 129

34 11TH ST., N. E.
BETWEEN THE PEACHTREES
SINGLE offices or suite, newly decorated, spacious, attractive, well-maintained building, convenient to branch banks, post office and transportation. Private parking included in reasonable rent. EMerson 5327.

ENJOY FREE PARKING
500 SQ. FT. OFFICE SPACE
PRIVATE REST ROOM
FURNISHED OR UNFURNISHED
4001 BUFORD HWY. AT CANDLER
NIX, OFC., CH. 2117. RES., 47-3031

SPACIOUS, redecorated office suite; 1st floor, Venetian blinds, fluorescent lights, asphalt tile floors, snack bar space. Off-street parking. Spring St. at 3rd. AT. 5060. McJenkin Insurance & Realty Co.

½ BLOCK Old Post Office, pvt. office, all utilities and cleaning serv. $20 up. Haas & Dodd, Rltrs. WA. 3111. Haas-Howell Bldg.

FURNISHED office, private or semi-private. Receptionist furnished, secretary optional. 333 Candler Bldg., WA. 6445.

Office & Desk Space—Rent 129

AIR-CONDITIONED office, Buckhead, desirable. Owner, EX. 2453, CH. 6794.

OFFICE SPACE available. 1447 Peachtree Bldg. Call Mrs. Chambers, VE. 9646.

SMALL office, all conveniences, off-street parking, $30 month. AT. 8671.

FURN. OFFICE, desk space, steno. serv. 231 Healey Bldg., WA. 7607.

1393 P'TREE—Sing. and adj. offices, $25 to $55. Everything inc. VE. 9021.

DECATUR — Air-conditioned offices with parking. DEarborn 2792.

OFFICE, desk, mail, tel. Steno Serv., 401 Ga. Sav. Bnk. Bldg.

Warehouses for Ren. 131

1,600, 2,000, 3,600, 4,200, 7,000 SQ. FT. Office and warehouse. Good shipping and parking. Call TOM RAMSEUR. WA. 9511.
DRAPER-OWENS CO.
Realtors Grant Building

FINE LOCATION
150 MILTON AVE., SE—Office, warehouse, 1,100 sq. ft., inside, outside rest rooms, shower. Parking lot, 40x60 ft. $100 mo. MA. 6942.

NEAR DECATUR
$100 MO. AVAILABLE NOW
2,600 FT. WITH TRUCK DOCK
DeKALB REALTY CO.
CR. 6411 Decatur CR. 7493

OFFICE and storage facilities with ample railroad and truck loading ramps, 30,000 sq. ft. Available Jan. 1, 1955. Excellent location. V. C., 118, Journal-Constitution.

BILTMORE AREA—1,200 ft. whse. and office. VE. 9712 or EL. 0480.

For Rent—Colored 133

454 Buchanan St., NE. No. 3, 2 rms. $37.50
560 Middle St., SW. No. 3, 2 rooms $37.50
983 Sparks St., SW. 3 rms. $47.50
1021 Dimmock St., SW. 3 rooms $45.00
694 State St., NW. 3 rms. $50.00
124 Fulton St., SE. 3 rms. $45.00
1139 Hubbard St., SW. 3 rms. $47.50
C. G. AYCOCK REALTY COMPANY
151 Nassal St. NW. WA. 2114

COLLEGE PARK
2 AND 3-room apartments, new brick building. Reasonable. CA. 4948.
J. G. CANTRELL, Bkr., Coll. Pk.

MANUFACTURING plants. Rent or sale. 27,000 sq. ft. R. R. siding available near Terminal Station. Also 60,000 ft. near Ga. Baptist Hosp. MA. 2336 or P. O. Box 4033, Atlanta

DUPLEXES, near Mayson Ave. $40 per month or $10 week.
BEN SMITH SR., INC.
1974 DeKalb Ave., Bkr., EV. 1781.

512 WEST JOHN WESLEY, College Park. 4 rooms, bath. Refrigerator, stove, water furnished. $50. Mr. Cooper, CYpress 9503; MAin 0268.

EAST POINT — Nice 2-bedroom apts., complete with stove, refrigerator. Water furn. Call res. mgr. between 8 a.m. and 5 p.m., FA. 5281.

441 FOUNDRY, N. W., Apt. 1 and 184 Haynes, N. W., Apt. 5. 2 rms. and bath. $40. McKenzie-Dreger Co., 5 Ivy St., N. E., CY. 2512.

543 OLIVER ST., N. W. Apt. 3. Very nice, 3 rms. and bath. $52.50. McKenzie-Dreger Co., 5 Ivy St., N. E., CY. 2512.

544 GRAY ST., N. W.—Two rooms, bath. $37.50.
ROOKER, INC., MA. 6550

961 HANOVER ST., SE. Reynoldstown, 2 rms. $35. Ernest L. Miller Co., MA. 1505.

FOREST ROAD—Large, 2-room duplex. Close in. Adults. DEarborn 1444.

669 BOULEVARD, NE—Large room, cooking facilities, bath. EXchange 1088.

UNFURNISHED rooms; lights, water, heat furnished. 584 Edgewood.

ROOM for rent. Lights, gas, hot water. 561 Tatnall, SW. VE. 3440.

FURNISHED room for rent. $10; use of kitchen. WA. 5850.

Wanted to Rent 134

HAVE several excellent clients for 2-3-bedroom homes. Well located, $125 and $150 month. Call Mr. Silvertooth WA. 5477
ADAMS-CATES CO.
201 HURT BUILDING REALTORS

RESPONSIBLE COUPLE with children wish 2 or 3 bedroom unfurnished house, on or by September 1. Prefer Cascade Heights, but will consider any desirable location. Call Joe Cotton Jr., after 10 a.m. FR. 2184 or LA. 4526.

NEED 2 OR 3-bedroom unfurnished house in Decatur, prefer Ponce de Leon School area. Can give best of references. Phone Turner, WA. 9746, 8 to 5. Evenings, EVergreen 8881.

YOUNG DOCTOR, wife and infant desire furnished 2-bedroom house or garage apartment near Decatur by September 1st. EVergreen 1557.

WANTED to rent, unfurnished 4-room apartment. Quiet middleaged couple. Minimum steps. Reasonable. Prefer West End. RAymond 2551.

CULTURED lady seeks to share expenses of apartment or home with another lady. ATwood 4534.

2- OR 3-BEDROOM furnished house, prefer Southwest section. AM. 4624.

REAL ESTATE

North Side 135

QUALITY AND VALUE
AND THIS handsome 2-story home of finest construction sitting among stately trees and wide stream, on 185-ft. lot, in choice northwest section. First floor has impressive entrance hall, powder room and half-bath, living room with fireplace, beautifully decorated dining room, step-saving kitchen, breakfast area, paneled den leading to rear porch. Upstairs there are 3 master size bedrooms and 2 tile baths. Basement has recreation room, with fireplace, maid's room and 2-car garage. Priced in mid-thirties, which includes carpeting and drapes. Immediate possession. MRS. LEE, EX. 1525, office; EX. 1937, residence.

STYLE-WISE RANCH
NEW and alive with magic! Old brick and cool gray board battened with sprightly yellow blinds and doors. New Orleans type porch leads to gay entrance hall, 26-ft. living-dining room, colorful Early American kitchen with a window-wall treatment that will surprise and delight you. 16½-ft. paneled den, 2 lovely corner bedrooms, each twin bed size. 2 tile baths, screened porch, utility room, with washer, dryer and deep freeze connections, spacious closets, attic storage, attic fan, carport, level lot with 133-ft. frontage. M. Brandon section, convenient to transportation. Low twenties. MRS. FAIRFAX, EX. 1525, office; EX. 9743, residence.

SPACIOUS BRICK
MOST ATTRACTIVE home designed for gracious living on a 150-ft.x800-ft. lot. Consists of entrance, spacious living room, with fireplace, separate dining room, paneled den that opens onto terrace, 3 bedrooms (2 master size), 2 baths, 13 closets (5 walk-ins), paneled kitchen that women dream about, with dishwasher, disposal, breakfast nook, permanent stairway to attic. Basement consists of 2 wonderful recreation rooms, one 25x15, with fireplace, other 21x13; maid's bathroom and plenty of storage space. MRS. TRUSSELL, EX. 1525, office; DE. 3174, residence.

LAMB REALTY CO.
Realtors
374 E. Paces Ferry Rd. in Buckhead

OUT IN THE OPEN
FISHING—SWIMMING
100% GI LOAN
WOULD you like to live out where you can swim, fish and go boating on 12-acre lake? 3 lrg. bedrms., liv. rm. and din. rm., knotty pine paneled lrg. kitchen. Lots of oak trees. On paved road. 100-ft. front. Easy financing to non-veterans. All this for low price of only $9,990. Bill Smith, EX. 7886, ofc., EX. 7527.

RUNNING CREEK
100% GI LOAN
PART BRICK. Living room, separate dining room, kitchen, 3 bedrooms, bath. Venetian blinds included, large basement area. Lot 222 ft. deep, running back to creek where you can relax in the cool shade. Only $11,350. Located off Clairmont Rd. on Rockmont. Call Bill Smith, EX. 7886.
Etheridge & Vanneman
Realtors — EX. 7527 — 66 Pryor St.

SANDY SPRINGS
New Contemporary Design
COME out and see these truly modern homes with features not offered in the $50,000 class. Designed with the woman in mind, with outstanding closets and storage space. Not one wasted inch of floor space. Many other built-in features. Dishwasher, fire place, utility room, pantry in kitchen, and built-in vanity in bath. All this and year-round AIR CONDITIONING too; for only $16,000. Only $850 down to qualified veteran, including all cost.
TAKE a ride out to Sandy Springs, "The Buckhead of Tomorrow." Furnished model home open Sunday, 2 till 7, for your inspection and comparison. Drive out Roswell Rd. from Buckhead about 6 miles to Sandy Springs. Turn left on Johnson Ferry Rd. to sign LONG ISLAND ESTATES. Follow signs to model home.
BUILT AND SOLD BY
Fred G. Fett Jr., Bldr.
SANDY SPRINGS
EX. 2507 Office EX. 7988 Home

Comfort at Low Cost
3 Bedrooms—2 Baths
GET settled before school starts. Just 1 block and no main street to cross for the kiddies to go to the new elementary SARAH RAWSON SMITH (formerly Marion Smith) SCHOOL on Old Ivy Road. This attractive 3-bedroom home has lovely living room with fireplace, breakfast room, kitchen, separate breakfast room, 2 baths, and loads of closets. Dry basement with gas blower furnace and laundry facilities. Very pretty landscaped lot with abundance of shade trees, flowers and shrubs. Convenient to good shopping center and transportation. A real value at only $16,750. Exclusive. DAVID BAKER, EX. 7502 days, CH. 7793 nights. Do it now!
Spratlin, Harrington & Thomas, Inc., Realtors
288 E. Paces Ferry Rd. EX. 7502

North Side 135

TWO BEST BETS

We think the 2 houses described below are the best buys in their price classes and the most interesting listings we have had in a long time. Highly recommended.

ARDMORE RD.

AN excellent 3-bedroom, 2-bath home on this desirable and conv. street, near Peachtree wise E. Rivers School bus at the door. A fine location for children. Screened porch and unusual covered terrace in the rear. Fairly priced for quick sale. Shown by appt., any time.

WILDWOOD

ONe of the prettiest antique brick homes you could ever want to see, and located on one of the best streets in this fine section, conv. to trans. 4 years old and in perfect condition. 2 bedrooms, 2 baths, beautiful paneled den, opening out onto a most attractive and private patio. Excellent kitchen, fine basement. Owner is away, we have the key, call for appt. HENRY MOOG, Res. EM. 5305; offc. VE. 1101.

HENRY MOOG Rlty. Co.
Realtors 1909 P'tree Rd., N. W.

ANSLEY PARK

4-YEAR-OLD white wide board. Owner transferred, offers his 3-bedroom, tile bath, large living room with fireplace, entrance hall, full dining room with corner cabinets, modern kitchen with all equipment, nice yard, fully developed, handy to trolley, schools and stores, priced right, $16,200. Excl. Mr. Moseley, EL. 6060; off., EX. 6311.

LESS THAN $20,000

BEST BUY WE HAVE TODAY—Large beautifully landscaped lot, among attractive homes, near Brookhaven Country Club, white frame ranch-type with 3 nice size bedrooms, 2 baths, large living room with fireplace, separate dining room, modern kitchen with breakfast area, extra nice screened porch off living room, partial basement, permanent stairs to attic with large storage space, detached garage. Can be GI financed, or by other ways with low cash payments. Mrs. True, EX. 2959; off., EX. 6311.

North Fulton Realty Co.
4185 ROSWELL RD. EX. 6311

Coronado Acres, Unit 2

MODEL OPEN DAILY TILL DARK

THESE homes are selling fast because they offer so much. 1,150 sq. ft. plus attic and carport, on beautiful wooded lots. Purchaser has opportunity to choose own decorations and many other items.

DRIVE out North Peachtree Rd., to Stone Mountain Rd. in Chamblee, or go Buford Hwy. 1 block beyond Lynburners Nursery, turn left on Stone Mountain to model home. PRICE $11,500—100% GI FINANCED.

Thos. J. Northcutt & Co.
EX. 8353; Night EX. 8935
3130 Maple Dr., N. E.

ANTIQUE BRICK
MORRIS BRANDON

3 BEDRMS., 2 baths, utility rm., double carport, modern kitchen, patio. Low twenties. By appt. Mrs. Stanley Hall, CH. 2152; home, EX. 4842.

W. SHADOWLAWN

NOT A new home, but a most substantially built brick. Walking distance of P'tree trolley and R. L. Hope Schl. L.R., D.R., servicable kitchen, with breakfast area, 2 twin-sized bedrms., tile bath, paneled den, daylight basement, gas auto. heat. Level wooded lot. Priced right at $14,000 with good financing available. For appt., call Martha Carlton, EM. 4865.

Olaf Robinson Rlty.
CH. 2152 3130 Maple Dr. CH. 0407

BEAUTIFUL OAKS

IN THE rear of this lovely home on Lady Marion Lane in Sherwood Forest. The house is in perfect condition. There are 3 twin bed-sized bedrooms, 2 tiled baths, lots of closets. Large living room with fireplace, entrance hall, very attractive kitchen, ample cabinets, space for family dining table, accessible attic. Full, dry, daylight basement with garages. Attic fan. Lot 100x180 feet. In excellent condition. Owners leaving Atlanta. Call N. J. Wooding, today, MA. 2797; ofc., WA. 5477. Exclusive sale.

ADAMS-CATES CO.
201 Hurt Bldg. Realtors

BY THE MONTH

CHRIST THE KING AREA

OWNER must sell this 4-bedroom, 2-bath white brick home. Lge. liv. rm., den, kitch., bkfst., paneled den, patio, fenced play area.

MAKE AN OFFER

CALL HERB SMITH EX. 8353

R. B. DECOUDRES, BKR.

BUCKH'D PROF. BLDG., EX. 8353

NEAR CLUB ESTATES
4 Bedrms., 2 Baths

1 BLK. FROM P'TREE on level, shady lot. A fine neighborhood with school bus to R. L. Hope. Spacious ent. hall, living room and dining room, opening onto large screened porch, modern kitchen with breakfast area, den or bedroom, with full bath on 1st floor, 3 bedrooms and bath upstairs. Attic fan. Dalite basement, servant's facilities, 2-car garage. PRICED RIGHT—IN THE 20's. Call Nell Pugh, VE. 8066, res.; AT. 7554, office. Exclusive.

DORSEY-ALSTON CO.
REALTORS 72 11th St., NE

COLLIER HILLS

SEE this attractive home today, ent. hall, L. R., D. R., den, 2 brs., tile bath, kit., beautifully landscaped lot with large fenced-in back yard, only $17,500. Excl. Call Harry Beverly, EM. 5677, or EM. 4084, res.

ONLY $10,500

ATTRACTIVE brick in E. Rivers school district, L. R., den, 2 Brs., dinette, kit., bath, gas heat. Harry Beverly, EM. 5677 or EM. 4084, res.

TURNER REALTY CO.
1112 PEACHTREE

SPECIAL
COLLIER HILLS SEC.

A CHARMING home, with 2 bedrms., 1 bath, living rm., dining rm., kitchen, den, wall-to-wall carpets in living rm. and dining rm. Attic fan and dishwasher. Redecorated recently. An excellent buy at $17,500. Call Mr. Lynn, night, CH. 1974; ofc., EX. 7527.

Etheridge & Vanneman
Realtors EX. 7527 6 Pryor St.

PRICED TO SELL
N. STRATFORD RD.

HOME of real beauty, 2 bedrms., 2 baths, living rm., dining rm., kitchen, den, large utility rm. You must see this place to appreciate it. Priced in the low twenties. Call Mr. Lynn, night, CH. 1974; ofc., EX. 7527.

Etheridge & Vanneman
Realtors EX. 7527 66 Pryor St.

TUXEDO PARK

MR. AND MRS. NEWCOMER NATURALLY YOU ARE INTERESTED IN THE BEST LOCATION AND RIGHTFULLY EXPECT THE MAXIMUM IN THE HOME YOU BUY. YOU WILL FIND BOTH IN THE WHITE TWO-STORY BRICK LOCATED 3799 NORTHSIDE DRIVE. IT'S NEW AND COMPLETELY AIR-CONDITIONED.

OWNER-BLDR. VE. 4644 EX. 3187

4 Blks. From Buckhead

A BEAUTY, convenient to trans., schools and churches. 3 bedrms., 2 baths, large living rm., dining rm., breakfast area, kitchen and large den. Patio. You didn't find many like this for sale. Nice community. Priced in the low twenties. Call Mr. Lynn, night, CH. 1974; ofc., EX. 7527.

Etheridge & Vanneman
Realtors EX. 7527 66 Pryor St.

LOT 100x694
$5,000 CASH

3-BEDRM., 2-bath red brick, with lge. screened porch, liv. rm., din. rm., modern kitchen. Also playroom with fireplace on terrace level. Close to Marion Smith School, also Buckhead and North Fulton. Shown by appt. Call J. B. Wilbanks, CY. 6368.

McElvey Corbett Rlty. Co.
3626 Roswell Rd. EX. 3974

FIRST TIME OFFERED

ALMOST finished, new ranch-style brick on wide wooded lot, in excellent section, good floor plan, excellent construction, large living room with fireplace, regular size dining room, 3 bedrooms, 2 baths, den with fireplace, a part of kit. Excell. modern kitchen, play room area and basement with fireplace, under $30,000. Shown by appt. only. Call Mr. Helmer, EM. 5616, CH. 4819, eve.

HELMER RLTY., 926 W. Peachtree

North Side 135

REAL VALUES
OPEN DAILY
Air Conditioned, 3 Brms.
2-Bath Brick
Only $16,790
Vets $790 Cash Down

Non-Vets $1,790 Cash Down DRIVE out Peachtree to Peachtree Battle Ave., turn west to Moores Mill Rd., turn left to Ridgemore Rd., which is first street to right. BE. 2727.

Etheridge & Vanneman
Realtors EX. 7527 66 Pryor St.

3-BEDRM. BRICK
ONLY $1,750 DOWN

OPEN VACANT

INSPECT this ultra-modern home; large living rm., Youngstown kitchen, 2 tile baths. Central gas heat. Ven. blinds. Carport, full basement. Wooded lot, barbecue pit. 1476 LaVista Rd. Call Mr. Bell, EL. 3638, res. DE. 4710. Owner.

Nancy Creek Heights
5497 Ashford-Dunwoody Rd.
Open 3 to 7

BEAUTIFUL NEW brick homes with 3 bedrooms and a den. 2 tile baths, double carports, large beautiful, wooded lots. All utilities. Full GI loans. Rollins Realty, Inc., CY. 7487. Nights EV. 9937.

NO. 3879 WIEUCA TER.

MOST attractive home. Living rm. 15x24, 2 large bedrooms, decorated in excellent taste. Large level lot, well planted and fenced. Owner leaving city.

Neal-Lenhardt Company
Realtors, WA. 2534—1019 Grant Bl.

1715 PINERIDGE DR.

NEW ranch-type brick, on transp., near schl., shopping center, 2 bedrms., 2 baths, paneled den, 20-ft. kit., lrg. liv. and dining rm., full daylight basement, white picket fenced back yard. $19,750. Call Dawes Const. Co., Owner, CH. 3868 for appointment.

CUTE AS A BUTTON!

3938 N. STRATFORD RD.—Perfect for small family, enclosed porch, living room, dining room, 2 bedrooms, dressing room and terrace. Gas furnace and hardwood floors. Bus to new school. Come, look and make me an offer. EX. 3210.

OPEN DAILY—641 Mabry Rd., east of Roswell Rd., 1 block off Spalding Dr., new, 2,200 sq. ft.; 4-bedroom, 2-bath brick; 2-car garage, 200-ft. lot. 4¾% long-term loan. CH. 9953, CH. 8866 bus. Payne Realty, Sandy Springs.

½-ACRE building site, wooded, level, sewerage, gas, elec., city phone available, $3,500. Days, EL. 1622; evenings and weekends, dial 47-3667.

COPELAND DEVELOPMENT CO.
REAL ESTATE BROKER
1409 Peachtree St., NE

OGLETHORPE ESTATES

3 BEDRMS., den, 2½ baths, full basement, porch. Large wooded lot. $23,000.

E. A. BARTON, Bldr., CR. 4088

BEAUTIFUL Northside—We specialize in "choice homes for choosey people." Call for an appointment. We'll fit your every need. CH. 6752.

BOB DELL REALTY CO.
NO. 1 WEST PACES FERRY RD.
CH. 6751

FAIRWAY PINES—3 bedrms. 100% GI. 5 blks. P'tree at Brookhaven. Rudolph Geissler Jr., bkr., 3451 N. Druid Hills Rd. CH. 4474.

NEW ANTIQUE BRICK BEAUTY. Three bedrooms, large den. $27,500. Hunter Rlty., 1145 P'tree, EL. 1029.

7-ROOM bungalow, near Buckhead, $9,000. Nations Realty, N. Atlanta, EX. 4407.

MORSE REALTY
3100 Roswell Rd. EX. 1783

D. L. STOKES & CO.
AL. 8511 Volunteer Bldg.

3 B., 1½-ba., 100% GI. Parker & [illegible] Bkr., EM. 4706, 304 P. de L.

[illegible]UPY CO., BROKERS
CH. 2185 3076½ ROSWELL RD.

TOMLIN REALTY CO. EX. 4636
292 E. PACES FERRY RD., NE

BURTON REALTY CO.
CH. 4422 2794 Piedmont Ave., NE

DENNY-HAYNIE, INC., BKRS.
3104 Roswell Rd. CH. 9452

3 BRS., 2 baths, Mrs. Norman, Bkr., CH. 1383-6822 77 W. Paces Fy. Rd.

BRICK—3 bedrm., 2 bath, $18,500. Tillis Rlty., P'tree Hills, CH. 3014.

BRICK—3-BR., 2-BATH. Kathleen King Rlty., Collier Rd., EL. 9077.

NEW 3-BEDRM., 2-BATH BRICK. Whitehead Rlty., Mg. Bl. AL. 7900.

NUTTING REALTY CO.
45 11th St., NE. VE. 4747

NUTTING & COMPANY
Realtors Atl. Fed. Sav. Bldg.

3 BRs., 2-ba., den, playrm., $26,500. Greene Rlty., P'tree Rd., CH. 4455.

4 BR., 2½-bath antique brick. Dean McKoy Rlty., B'head, CH. 6421.

3 BR, 2 bath, Collier Hills Bargain. Drake Rlty., B'head, CH. 5382.

Dinkins Coppage & Assoc. Rlty Co.
254 Elden Dr., CH. 1090

Northeast 136

2671 CLAIRMONT RD.
(SAGAMORE HILLS)

3 Bedrms.—1 Paneled
2 FULL BATHS

VERY attractive and spacious living rm., with fireplace and built-in bookshelves. Full-sized dining rm., de luxe kitchen with breakfast area. Laundry space in attached garage, partial basement. Wooded lot (Dogwood and shade trees) 100x375. See this lovely 2-yr.-old home before you buy. Under $20,000. Enter property from Clairmont Lane. EXCLUSIVE.

JOE McCRORY
CR. 3861, Ofc. CR. 5190, Res.

L. W. Morris Co., Bkr.
113 Trinity Pl. Decatur

171 SISSON AVENUE

3 BEDROOMS
GAS HEAT TILE BATH
FENCED SHADY YARD
PRICE $9,850
100% GI LOAN
OR
$8,400 FHA LOAN

JOE McCRORY
CR. 3861, OFC., CR. 5190 RES.

L. W. Morris Co., Bkr.
113 Trinity Pl. Decatur

1143 St. Charles Place

NEAR BRIARCLIFF — One-story brick with 4 bedrooms, living room, dining room, breakfast room and large kitchen. Front porch. All on one floor. Green tiled roof. Garage has servant's room attached. Reasonable price $15,000. Shown by appointment only, 3 to 6 p.m., until sold. Call J. L. McKoin, res., EM. 1902; ofc., WA. 5477. Exclusive.

ADAMS-CATES CO.
201 Hurt Bldg. Realtors

ONLY ONE LEFT

LAVISTA section, 2616 Merry Lane. Beautiful brand-new, 3-bedrm. brick. Tile bath, large lot, full basement; also with bath, attic fan, carport, central gas heat. Price, $14,500. 1½ miles east of Briarcliff, off LaVista. Daughtry, CR. 1002; WA. 9511.

DRAPER-OWENS CO.
Grant Bldg. Realtors

UNDER $16,000

PRACTICALLY new, 3-bedrm., 2-tile bath, brick bungalow, in an excellent residential section. Has living rm., dining rm., modern kitchen with breakfast nook, utility rm., gas furnace. Ven. blinds. GI loan available. Bob Waller, LA. 1387, res., VE. 2868.

STARNES-ROBERTS CO.
Realtors 25 Houston Street, NE

Need 4 or 5 Bedrooms?

NEAR Atl. Gas Co. Good br. home. Conv. to schools, in Whiteford-Moreland section. Unusually clean, extra lot, 2-car gar., back yard fenced. Call Mrs. Shackelford, WA. 2162 or EM. 1538.

LIPSCOMB-ELLIS CO.
Realtors 88 Walton St., NW

VACANT

BE SETTLED for school. Move in any time. 3-bedroom, 2-bath brick home. On trolley line. Assume loan. No closing cost. Further information, call WEST, AL. 5728, EM. 5229.

JOHN A. WEST & CO.
Brokers Ga. Sav. Bank Bldg.

PONCE DE LEON VALUE

11 RMS. operated as boarding house. Perfect location, near Barnett. We consider this an unusual value at only $16,000 furnished. Quick sale necessary. EV. 1517.

Barfield Bros. Realty
WA. 5095—1091 Euclid Ave., NE.

N. ANSLEY PARK

TRIM 3-bedroom, 2-bath, redwood shingle home, fine condition, gas range, refrigerator, living room drapes, Venetian blinds, shady yard, on transportation, convenient to expressway. Immediate possession. $12,750. By owner. CY. 7922, AT. 7385.

COOL, M'SIDE HILLS

SHADED, beautiful, snow-white, 4 bdrms., 2 baths, den, large recreation area. Lot 100x244, wonderful setting. Convenient 3 schools, stores, churches, and bus. Owner. AT. 2593.

CUMBERLAND RD.—Attractive 2-bedroom. Encl. porch, brick. Large L. R. fireplace, sep. D. R., attic, basement. $15,000. AT. 2660. Chas. LaFontaine, Bkr., Healey Bldg.

Northeast 136

1362 PASADENA Avenue, Northeast. Modern brick home, 3 bedrooms, paneled den, 2 baths, porch. Johnson Road section. Real bargain.

SMALL cash, 2-bedrm. home, plus apts. Good income, conv. everything. Sara Mesurac, Hamilton-Pitts, Bkrs., 1000 P'tree, AT. 2332.

1321 ARNOLD AVENUE, Northeast—3-bedroom frame, backyard fenced. Venetian blinds. My equity, $500. Call owner, EXchange 4304.

4 BEDROOMS, 2 BATHS, BASEMT. WOODED LOT. BLDR., EV. 3657

6-RM. brick, $10,750, AT. 8606. Roscoe Gann Rlty., 312 P. de L.

Northwest 137

DUPLEX
$250 CASH ANYONE

BALANCE $49.43 monthly, 2028 Ruth St., one unit 6 rooms, one unit 5 rooms, 1 unit now rented $40 month. Priced only $5,000. Nice lot. AT. 0121, DE. 6287.

DOWLING RLTY. 675 PENN.

ONLY $4,975

NOT NEW, BUT GOOD 5-rm. frame, 2 porches. Can be used as semi-duplex. Near schools, churches, shopping and trans. Financed, cash $995. R. E. Leatherman, EM. 5605; EV. 5312.

United Rlty. Co., 676 N. Highland

$1,500 and mo. notes buys real home with income, $160 mo. 9 rms., 2½ baths, on trolley.

$1,500 and mo. notes buys a nice home, 11 rms., stoker furnace, 4 baths, on trolley. Perfect for boarders. Holland, WA. 1814; VE. 5257.

BETTER REALTY, Healey Bldg.

10-ROOM house, 1271 Sizemore Road, Northwest, $4,500 cash.

Chamblee-Doraville 138

G.I. RESALE—Chas. D. Thompson Co., Bkrs. 974 Crane, CH. 1605.

Grove Park 139

BARGAIN HUNTING

THEY ARE BRAND-NEW. THEY ARE BRICK, THEY ARE NEAR BOTH GRAMMAR AND HIGH SCHOOLS, SHOPPING CENTER, TRANSPORTATION. 5 ROOMS, TILE BATH, SCREEN PORCH, HARDWOOD FLOORS, AUTO. GAS HEAT, QUIET NEIGHBORHOOD. MUST SEE THEM TO APPRECIATE THEIR VALUE. $99.50 CASH TO VETS. SALE PRICE, $9,800. 1015-17-21 MARGARET PLACE, N. W. OPEN 5 TILL 7:30 P. M. DAILY. BE. 6231.

BEAUTIFUL pink rock ranch home, six large rooms, hardwood floors, two tile baths, breezeway, double garage, gas furnace, dalite basement, near Fortified Hills Baptist Church. Lot 105 by 400. Owner, BE. 6338.

Avondale Estates 140

100% GI loan homes. Forkner Rlty Co., DE. 2534 Avondale

Emory 141

SIX-BEDROOM brick house. Lease or sell. EVergreen 5001.

Druid Hills 142

$11,500 THE BYWAY

413-FT. DEEP wooded lot. 3 brs. Insulated. Not large but comfy. Open. Owner, CR. 7782.

FINE 4-bedrm., 2½-bath home. Ethel Lilley, Bkr., 2018 P. de L. EV. 1736.

LOVELY lge. brk. homes. Mrs. Dora Smith Rlty. 1291 Emory, DE. 3883.

CATRON REALTY CO., CR. 6421. Avondale Estates (Twin Oaks Plaza)

Southeast 144

5 RMS., NE. tr'ly. Bargain. DI. 7000. P'tree Land Co., Bkrs., Lk'wd. Ave.

Grant Park 144-A

7 Rooms, 2 Baths, $8,000

1 BLOCK Grant Park, corner lot with garage and metal fence. Ideal arrangement for home and income, duplex or rent rooms. This home is clean as a pin, and an extra good buy. Call to see inside. 394 Milledge Ave., SE. Terms. Mr. Giles, RA. 8378.

BUTLER & GILES, BROKERS
1236 Lucile Ave., SW. RA. 5881

West End 146

7-RM. BRICK

CASCADE AVE., near Beecher St., seven large rooms and bath, daylight basement. This property is in good condition and very conveniently located to stores, schools and transportation. Could easily be converted into a duplex or triplex. The lot is 52x183. This house is now rented for $100 per month and we consider it a good buy for less than $14,000. Shown by appointment only. Call Henry Graf.

The Garlington Co., Bkrs.
200 P'TREE ARCADE MA. 6213

BUY FROM BABB & GREENE
1386 GORDON ST., S. W., RA. 2186

Cascade Heights 147

AUDUBON FOREST BEAUTY

3 BEDRMS., 2 baths, lr., dr., kit., den. Dalite basemt. with rumpus room, back porch overlooking gorgeous wooded lot. Cedar-lined closet. This is truly a fine home with modern floor plan in one of Atlanta's most exclusive residential communities.

CALL today for information on the above and other listings in the Cascade area. These can be seen by appointment.

PLANNING to build? We have a good selection of choice wooded home sites with excellent building restrictions. Can assist in financing.

Geo. L. Wilson, Agt.
2323 Cascade Rd. RA. 1031

AT YOUR SERVICE

SEVERAL nice homes in Cascade Heights and other Southwest sections. Efficient courteous service. Call C. A. Landers, RA. 5383, Mr. Ponder, RA. 1497; C. D. Harrell, RA. 0141; Cy Catlin, WA. 4200, or call the office.

Cascade Rlty. & Ins.
809 Cascade Ave., S. W.
RA. 3412 AM. 5673

100% GI LOAN

959 GASTON ST., large 5-room home, full basement, attic. Mr. Rowden, RA. 4137, AM. 9218.

ROWDEN RLTY. 1328 Gordon St.

Sylvan Hills—Capitol View 148

ASSUME GI LOAN

THREE bedrooms, ranch-style brick. Carport. Only $1,900 cash; no closing cost. Call Bill Joiner, CR. 7613 or AM. 7421.

WM. R. JOINER RLTY.
1333 Stewart Ave. AM. 7421

To Buy, Sell or Rent
SIMEON L. STEED RLTY. CO.
646 Dill Ave., SW RA. 3384

Lakewood 149

1630 Oak Knoll Circle
100% GI LOAN

PERFECT condition inside and out. Can be used as 3-bedroom if desired. Side porch, corner lot with trees. Best section. Price, $9,000 for quick sale. Only closing costs to eligible veteran. Call Charles Wheeler, EM. 3962 or WA. 0147. Exclusive.

Spratlin, Harrington & Thomas, Inc.
Realtors 74 Marietta St., NW

676 Langston Dr., S. W.

5 RMS., gas floor furnace, 3 bedrms. Clean as a pin inside. Lot 100x225. Lrg. metal building back of lot. Very small down payment. Cooley, DI. 1413 or WA. 6677. Atl. Rlty. Co., 83 Cain.

357 St. John, 4 rms., $3,000. CA. 9949. Amil J. Gerlock, Bkr., College Park

Kirkwood 151

TOTAL price $7,850. 1324 Wyne St., near bus. $46 mo. Page Rlty., CY. 4387. Vol. Bldg.

East Lake 152

394 HOWARD ST., SE

BEAUT. 2-story, 2-br., lrg. living rm., mod. kit. with built-in upholstered breakfast nook, large porch, enclosed with jalousie blinds, air-conditioned bdrm., gorgeous corner lot. Approved for GI loan. Bargain. Mr. Pritchett, AT. 6645; off., LA. 7781.

EAST ATLANTA REALTY CO.
498 Flat Shoals

DUPLEX

ONLY $5,500. Living room, bedroom, bath, kitchen each side, plus sleeping porch one side. Near shopping, schools and transportation. Mr. McCorkle, CR. 3754; ofc., CR. 2606.

Wheat Williams, Rltrs.
119 E. Ponce de Leon Decatur

OWNER TRANSFERRED

MUST SELL—Clean as a pin, 3-bedrm. frame. Wooded corner lot 150x300. 1 blk. trans. Mrs. Frazier, EM. 5605; DE. 4573.

United Rlty. Co., 676 N. Highland

502 PARKER ST.—Mod., 2-bedrm., 3 yrs. old. Only $7,950. No closing cost. Owner, RA. 0183; AM. 4733.

100% GI LOANS, ranch-type bricks. Clairmont Rlty. & Ins. DE. 3308.

Candler-Glenwood Sect. 152A

100% GI LOAN
NOTES $55.05 PER MONTH
PRICED ONLY $8,750
PAY CLOSING COST ONLY
5 ROOMS AND BATH

CONV. to school, shopping, trolley. Inside City of Atlanta. Shown by appt. Moore, CR. 9295; Off. CR. 1761.

Benefield Rlty., Decatur

639 PORTER PL., SE—By owner 100% GI loan, 5-room, ranch-type bungalow 2½ years old, central heating plant, blinds, drapes, shower doors included in price. $9,800. CR. 5883.

NEW 2 and 3-bedrm. bricks, only $95 cash to GIs. Excell. buy. DE. 4321. Spain Davis Rlty., Decatur.

$995 CASH—5-rm. frame. Transp. North Realty, AT. 2098, VE. 7828.

Decatur 153

BELVEDERE PARK

A Complete
Community
School
Shopping Center
Transportation
All In
Belvedere Park
Wooded Lots
Brick Homes
6 Rooms
100% GI Loans
New FHA Terms
Carports
Basements
1 or 1½ Baths
$10,000 to $14,000
GO
Memorial Dr.
Just Past Candler Rd.
To Belvedere Park
Glenn Gilbert, VE. 6349
John Prator, AT. 9412

Adair Realty & Loan Co.
Realtors WA. 0100 Healey Bldg.

3 BEDRMS., 2 BATHS
CHOICE LOCATION

NORTH DECATUR — A delightful home in choice new section, near trolley. 4-year-old ranch-type brick with wide overhanging eaves and large aluminum windows. Spacious, convenient floor plan; full daylight basement, gas furnace, garage. Permanent stairway to storage attic. Beautifully wooded lot, 80x177, with Cyclone fence. Owner leaving state. Possession 30 days. Price $22,400. Shown by appointment weekdays. Exclusive. DE. 2549; res., DE. 9915.

Grady Duffee—Realtor
Suite 100, Rutland Bldg., Decatur

DUPLEX FOR SALE

406 MIMOSA DR.—132 Mimosa Place. Decatur's best duplex buy. 5 and 4 rooms. Brick, entirely separate, all tile baths, separate heating, beautiful kitchen, lots of closets, 2 blocks Winnona Park School. Situated on a beautiful corner lot. Must see to appreciate its advantages. With substantial cash payment, owner will carry loan. Open 4 to 6 p.m. Fri. and Sat., 2 to 6 p.m. Sun. Call Jack Dunn, EV. 0596, or DE. 3615 for appointment to see.

DUNN AND SON

LARGE FAMILY
1½ BATHS
3 BEDROOMS
BREAKFAST ROOM
SCREENED PORCH
$12,000
Schools and Transportation
DAVID NELSON EV. 1271
CR. 2663

Paul Green Rlty., Inc.
407 W. Ponce de Leon, Decatur

203 LUCERNE ST.
ONLY $9,000

5-ROOM and enclosed porch. Brick. Close to school and trans.

$8,750

GI MAY BUY without down payment, anyone can assume loan and pay $1,350, payments $58.70, including tax and insurance. Mr. McMullan, DE. 8855.

McMullan Realty Co.
"On The Square" Decatur

TROLLEY AND SCHOOL

NEW brick, 6 rooms, screened porch, large kitchen, 1½ baths, bedroom closets cover full length of wall with double sliding doors, lovely sun deck on rear overlooking a merry rippling stream and a wooded tract of hardwood forest. Just in time to select your own colors. C. J. McMullan, Off., 3394; Res., EV. 2759.

Cary Bone Rlty., Realtors
158 Sycamore St. Decatur

OWNER TRANSFERRED
MUST SELL

8-ROOM frame, 2 baths, on 100-ft. frontage, close to school, transp. Large basement. Could be made into duplex. Price only $12,500. Call Hugh Wakefield, Res. CR. 2244; Bus., DE. 2534.

FORKNER REALTY CO.
REALTORS AVONDALE ESTATES

2806 DESMOND DR.

100% GI $10,750

YOU won't believe this 3½-yr.-old white frame home sitting among the pines, can be bought for such a low price, but it's true. It has 2 bedrms., small pan. den, eating area, washer connec. in kit. Call for appt. to see today. Exc. Mrs. Alexander, DE. 1139.

BOB BLACKWELL REALTY, Dec.

GI RESALE

LIKE NEW, 5-room red brick. Tile bath, wall-to-wall carpet in living room and dining room. Venetian blinds, permanent stairs to floored attic. Priced to sell, $10,750. Exclusive. John Cunningham, DE. 7662; ofc., CR. 2606.

Wheat Williams, Rltrs.
119 E. Ponce de Leon, Decatur

BUSINESS LOCATION
Twin Oaks

LEVEL corner lot, 200x130 to alley. Has 5 houses. ½ block off highway. Excellent location for business or investment. Priced $12,500. Exclusive. DE. 2549; res., DE. 9915.

Grady Duffee—Realtor
Suite 100 Rutland Bldg. Decatur

6-ROOM BRICK
100% GI LOAN
NOTES $65.05 PLUS T. AND I.
NO. DEC.-EMORY SECTION

PRICE $11,725 includes stove and refrig. Hdwd. floors, tile bath. Shown by appt. Moore, CR. 9295; off., CR. 1761.

Benefield Rlty., Decatur

A GOOD HOME

LARGE 6-rm. home on Kings Hwy. Near trans. Has all modern conven. A bargain at $10,500. Call EV. 5217; CR. 6486. J. M. Campbell, Bkr., 2139 College Ave., NE.

MIDWAY MANOR—SUB.

18 THREE-BEDROOM ranch-type bricks to choose from. Off Midway Rd. at Rupert Rd. Attractive GI and FHA terms. $11,950 and $12,250. Builders, CR. 6021; DE. 8425.

BUY FROM OWNER—Lovely 6-rm. ranch brick. Carport with utility rm. Nr. school and transp. Assume present loan or will finance 100% loan. Just closing cost. EV. 5312, EM. 5605.

126 HOOD CIRCLE, $9,500. 5-rm., wkshop, 90-ft. lot, low cash payment. Page Realty, CY. 4387. Vol. Bldg.

FARM HILLS—T. C. Holmes & Son, Bkrs., 1837 N. Drd. Hls Rd. CR. 3623.

3-BR. bricks, 100% loans. CR. 5835. BOB BLACKWELL RLTY. Decatur

College Park 154

512 E. HARVARD AVENUE—Frame, 6 rooms, large kitchen, nice lot, convenient to schools, etc., $8,900. CAlhoun 4175.

5-ROOM house, needs repair, remodeling, lot 100x277; bargain, quick sale. ALpine 5089.

AMIL J. GERLOCK, BROKER
CA. 9949 College Park

East Point 155

DOLPHIN
QUALITY
HOMES

LADIES we thank you for your appreciation of our large worksaving kitchen with all the features you've always wanted. Come again and bring a friend. We're open 'til dark. CA. 5969, CA. 1162.

$650 CASH

PLUS CLOSING—3 new 6-rm. frame homes, tiled bath, hdwd. flrs., cabinet kitchen, $10,000. Mr. Tucker, CA. 3030; FA. 2676.

TUCKER RLTY. Realtor E. Point

100% G. I. LOANS

BEAUTIFUL new 3-bedrm. bricks. Excellent location. Call Charles Thompson, CH. 1605. Thompson & Associates, Bkrs., 65 Linden Ave., EL. 1549.

NEW HOMES—GI LOANS
Goen & Preston Ins. & R.E. FA. 7474

SALES RENTALS LOANS
EAST POINT RLTY. CA. 2153

GI sacrifice, 5 rms., 3 yrs. old. Hartley-Nolen Rlty., CA. 8857, E. Pt.

Hapeville 156

HERE'S A STEAL
$595 DOWN ANYONE

NO CL. COST. 259 MAPLE ST. 5-RM. frame. Newly dec. Near transp., schools, all conveniences. Monthly notes $60. H. Bauman, AL. 4589, VE. 1476 nights.

TO BUY, SELL OR RENT
ADVANCED RLTY., FA. 8238

Forest Park 157

100% G. I. LOANS
TO VETERANS

OPEN TODAY 3-bedrm. brick homes, class "A" construction, off College St. ON THE NORTH SIDE of town in MANOR RIDGE PARK. $11,000-$11,350—some with concrete basements slightly higher. DON'T BUY ANYTHING UNTIL YOU SEE THESE. Mr. Ewing or Mr. Bowden on premises, or call Jonesboro 5626 collect, office MA. 3394.

EWING & BOWDON
Bkrs. 1032 Healey Bldg.

Forest Park 157

NO CASH DOWN VETS
Closing Cost Financed
6-ROOM BRICKS

THE MOST it can cost you in the way of cash down is only $25 on these. Tile baths, mod. throughout. Located off 54 Highway on Grace Drive, just one-half mile north of the intersection of Main Street and 54 Highway. Within walking distance of schools, stores and trans. Open daily 6 p.m. till dark. Excl. A. B. Cox, CY. 3528; res., FA. 3812.

A. B. COX REALTY CO.
403 Grant Bldg.

$795 Cash, Bal. $49.77

PER MONTH, T. and I. included. Nice white frame, hw. flrs., auto. heat, nice bath and kitchen. Large corner lot, back fenced. Some fruit trees. Close to shopping center. David Marett, CY. 7130; evenings, CR. 6825.

ROWE RLTY., 1400 Glenwood

FOR better buys, Forest Park Realty, 1138 N. Main, CA. 0929.

THRIFTY buys. Grady L. Lindsey Rlty. FA. 2859.

East Atlanta 158

In Beau. E. Woodsdale
3-Bdrm. Bricks—Also Duplexes

1500 BLK. VAN VLECK. NEWTON GLENWOOD. Ranch-type, wooded lots. FHA GI loans. Mr. Pritchett, AT. 6645; VE. 6747. Office, LA. 7781.

EAST ATLANTA REALTY CO.
498 FLAT SHOALS

First Time Offered

3-BEDRM. tapestry brick, central heat, lots of cabinets in kit. Nice lot with work shop storage room, garage, near schools, 1 blk. trans. Vacant Sept. 1. Mr. Jenkins, DI. 5768.

L. F. JENKINS REALTY CO.
531 Moreland Ave. at Glenwood

$10,900

NEAR trolley and school, on shady lot, garage, 2 baths, screened porch, fireplace, w. to w. carpeting, etc. GI or FHA financing. Call Dowdy, Ofc., AL. 4637; nights, CR. 5500.

VLASS & DOWDY REALTY
272 WHITEHALL

GI ONLY $400 CASH

CUTE 2-bedrm. frame, screened porch, V. blinds, awnings, basement, garage. Nr. trans. W. J. Leatherman, DI. 0222; EM. 5605.

United Rlty. Co., 676 N. Highland

GI RESALE, 5 rms. and utility rm., [illegible] furn., on 100-ft. lot. John Bachelier, Bkr., VE. 8993. 170 Hurt.

RALPH IVIE RLTY. LA. 7541
349 MORELAND SE. OFFICE

Smyrna 160

$500 DOWN

3-BEDRM. home, less than 2 yrs. old, completely redecorated. Near school, trans. and Lockheed. 540 Burbank Circle.

POSTON REALTY CO.
134 Atlanta St., Smyrna, Ga., 45-4475

100% GI LOAN

NEW red brick, 3 bedrms., nice lot. Only $11,750. Scott Edwards, 45-5751. Atl. Rlty. Co., WA. 6677, 83 Cain Street.

$6,000 TOTAL price, $300 down, $43 month, includes everything. Modern 2-bedrm. homes, Cobb Heights Subdivision. Call Smyrna 45-5209; 45-4949.

GI RESALE—2-bedroom frame. Nice lot. $500 cash, balance $43.50 per month. See owner, 225 Marston Street.

100% GI loans. New, 6-rm. bricks. Kennesaw Land & Ins. Co., 8-2651.

Suburban 162

RIVER-FRONT HOME

LOVELY—On the bend of the river. Central heating system, 2 baths. Most desirable section north of Buckhead. Large 28x36-ft. paneled living room, modern kitchen, ¾-acre lake, beautiful breezeway overlooking landscaped terraced lawn to river. Abundance of beautiful dogwood, pines, oaks, gardenias, etc. Lovely barbecue area. You must see this beautiful place to appreciate it. Only $35,000. If you are in the market for this type home, call owner for appointment. EX. 0478.

DRIVE-IN, FOOD, GAS

ESTABLISHED business. New concrete block building with rest rooms. All new equipment, consisting of tables, chairs, stools, grill, electric drink box, Frigidaire, dishes, etc. 1-acre lot, 130 feet on Roosevelt Hwy., 2 miles south of Palmetto. $4,750. Terms. Exclusive. Mr. Biggers.

JOHNSON LAND CO.
Brokers, MA. 3132, Haas-Howell Bldg.

SECLUDED

RUSTIC 7-ROOM HOME, 2 baths on 4½ wooded acres, 4 rooms with wall-to-wall carpeting, drapes and blinds go with the house. Convenient to Fulton County and Atlanta Airports. Clear spring and lake site. Easy terms. Exclusive, MA. 3132 or nights EL. 6213.

JOHNSON LAND CO.
Brokers Haas-Howell Bldg.

ONLY $7,950

ALMOST NEW, 5-room asbestos shingle, 3 bedrooms, paneled living room, bedrooms plastered, combination dinette-kitchen, with lots of cabinets, central heat, garage in basement, nice lot, 100x206. John Cunningham, DE. 7662; ofc., CR. 2606.

Wheat Williams, Rltrs.
119 E. Ponce de Leon, Decatur

5-ROOM AND BATH HOME with 4-room and bath terrace apartment. On rear of lot a 2-room and bath house and a 2-room unfinished house. All houses in excellent condition. Partly furnished. Convenient to transportation and stores. $13,500. Terms. MA. 3132 or nights EL. 6213.

JOHNSON LAND CO.
Brokers Haas-Howell Bldg.

5 SPACIOUS ROOMS
100x250 LOT

LaVISTA RD., near Oak Grove Rd., central heat, modern kitchen. Excellent value. Only $9,500. Exclusive. DE. 2549; Res. DE. 9915

Grady Duffee—Realtor
Suite 100, Rutland Bldg. Decatur

SEE THESE TODAY

NATURAL gas, city water—7 rms. and bath. Lot 125x300. Gordon Rd., Cobb County, $8,500.

ALSO

NEW 6-rm. ranch, tile bath. Lot 100x300 $11,000. Neely, AM. 1877; AM. 2561.

J. D. OTWELL, Realtor, 609 Ashby

MODERNIZED 7-ROOM, 2-BATH home, on large lot fronting 225 feet on Bankhead Hwy., just west of Lithia Springs. Suitable location for business on front of lot. $11,000. TERMS. Exclusive.

JOHNSON LAND CO.
Brokers, MA. 3132, Haas-Howell Bl.

NEAR CONLEY

5-RM. HOME on Cedargrove Rd. Wide shady lot. Excell. value at only $7,950. Call E. C. Ownby, CY. 7274; or EM. 3770. P'tree Arcade.

OWNBY REALTY CO.

5 A.—4-ROOM, BATH

ON BLAIR'S Bridge Rd., off S. Gordon, Cobb County. It's a bargain at $5,000. Mr. Butler, AM. 7428.

BUTLER & GILES, BROKERS
1236 Lucile Ave., S. W. RA. 5881

4-ROOM frame, hdwd. floors, garage and laundry room, gas fl. furnace, excel. condi., approx. 3½ A. Desirable bldg. lot. Mrs. Goolsby, FA. 2062, CA. 2153.

EAST POINT RLTY. E. PT.

INDIAN CREEK DRIVE

6-MO.-OLD ranch-type two-bedroom frame, with carport. Nice large lot. $9,950.

LUTHER ALFORD, DE. 0804
Masonic Bldg., Dec. Res. DE. 0422

BELVEDERE LANE

JUST OFF MEMORIAL DRIVE

FOUR beautiful 3-bedroom brick homes. 100% GI loan. 25 years to [illegible]. EM. 5966, CR. 0411.

6 1-10 ACRES, 1 mile off Highway 78, 3 miles north of Stone Mountain. Beautiful trees and creek border 1 side of property. Also camp hut. $950. MAin 2481.

CONTACT CUSTOMERS QUICKLY through For Sale ads in The Journal-Constitution classified section. Just spell "Want Ad" (WA. 6823) on your dial.

74 ACRES, fine lake site, just below College Park. No house. $6,500 cash. HAPEVILLE RLTY., Hapeville, CA. 7414.

6 ROOMS, BATH—6 miles S. on 42 Highway, 3 A. VE. 5257. BETTER REALTY, HEALEY BLDG.

DeMOONEY RD.—Two 11a. tracts, $1,000 ea. Hogan, Bkr., FR. 2261. Ben Hill.

40-A—Paved Rd. $2,000, terms. Schumpert Bkr. Arc. bldg. WA. 0703.

SMALL homes, acreage, 43-7655. McLain-Peeples, Bkr., DE. 5775. Dec.

Investment Property 164

504 A. N. FULTON

JUST across river from Spalding Dr.—1,500-ft. river frontage, over 2½ miles road frontage and over 1 mile paved. Natural lake site for 75 to 100-acre lake. Approx. $20,000 timber, ready to cut. Price, $75,000. Terms. Perkerson-Scheer Co., Inc., Bkrs. CY. 5035.

PEACHTREE RD.

16-UNIT brick apt. house near Buckhead. Fully rented at reasonable rent. Income $14,868. Priced right. CALL AT. 0885.

Hubert-Taylor Realty Co.
1409 PEACHTREE ST., N. E.

BUILDING on Northside rented to national concern. Will net 8.7%. Call TOM RAMSEUR, WA. 9511.

DRAPER-OWENS CO.
Realtors Grant Bldg.

Investment Property 164

16% NET ON EQUITY

LOAN, $20,000, price $37,500. 8,800 sq. ft., one-floor, sprinklered, warehouse with excellent tenants. Jerry Blount, WA. 3111. Haas & Dodd, Rltrs., Haas-Howell Bldg.

DUPLEX—Income $200 mo., payments $100 mo. Owner's equity above loan, $5,000. No agents please. EL. 5334, nights.

BUFORD Hwy., 200 ft. at Clairmont. New shopping center. Bargain. Chatham Rlty., 1429 P'tree, AT. 5716.

12-UNIT brick apt. N. E., good sect. $42,500. Rents $6,900. Capital Rlty., 214 P. de L. AT. 1156

9-UNIT brk., Ansley Pk. Choice loc. Cole Rlty., 57 Lafayette, AT. 7095.

Business Property 165

NOTICE
FOR SALE OR LEASE

DOCTORS', dentists', antique dealers, boarding and rooming house operators, etc. 20-room house. No. 20, 11th St., NE. 1st house off West Peachtree. Call owner: WA. 9859; VE. 2525.

SALE OR RENT—Brick manufacturing building, sprinklered, sanitary facilities, source of trained operators, railroad siding, truck lines convenient. Available Nov. 1. Phone 2733, Lawrenceville. After Aug. 23, contact P. Sever, Lawrenceville, Ga.

284 BUCKHEAD AVE. ....$22,500. Baggett Realty, Buckhead, CH. 2106.

LARGE tract suitable trucking firm. Sale or lease. Osborne, EL. 5529.

250x250, ZONED FOR BUS. Lymburners, Buford Hwy. CH. 6098

APT., nets 11%. Corbin & Co., Bkrs., 815 Candler Bldg., LA. 6891.

Vacant Lots—Subdivisions 166

FINE LOTS

50x230x110 wooded. Ridley Cir., Decatur (one of two adjn. lots), $3,250
100x294 Azalia Cir. wooded corner lot $2,500
100x300 N. Columbia Pl. All util. $1,500
100x160 Allendale Dr. (one other avail.) $1,000
300x207 Conway Rd., Decatur (3 100-ft. lots) $2,500
EXCLUSIVE. DE. 2549; DE. 9915

Grady Duffee—Realtor
Suite 100 Rutland Bldg. Decatur

LONG ISLAND HILLS

BEAUTIFUL, large, wooded, rolling lots on Tara Trail to the left of Long Island Dr., just beyond Mt. Paran. Restricted. Call Mr. Forsyth, res., EM. 2195; ofc., AT. 0885.

Hubert-Taylor Realty Co.
1409 Peachtree St., NE

BUILDERS TAKE NOTICE

BRIARCLIFF FOREST—Go Briarcliff Rd. to Clairmont Rd. Large wooded lot, 100 ft. frontage. WATER, GAS, SEWAGE. Price range, $2,000 to $3,000. A & B Co., AT. 5841, 1531 Piedmont, Brkrs.

Nancy Creek Heights

ATTN. BLDRS. — On Ashford-Dunwoody Rd., beautiful wooded lots, all utilities, easy terms. Rollins Realty, Inc., CY. 7487.

Choice N'side Acreage

SUITABLE for subdivision. Util. accessible. J. L. Morrison, Bkr., P'tree Arcade WA. 6011; CH. 3692.

LARGE wooded lot, in beautiful Briarpark subdivision, especially suitable for split level home, overlooking Peachtree Creek. $2,650. VE. 0572; AL. 3525.

ARDEN ROAD

100x400 WOODED—All util., near transp. $5,750. Mrs. E. B. Smith, Rlty., 3617 Roswell Rd., CH. 2176-2980.

HOWELL MILL RD. — 75x200; 195x150, $3,750 ea. Mrs. E. B. Smith, Rlty., 3617 Roswell Rd., CH. 2176-2980.

CORNER Buckeye, Victory Drive, SW. 155 feet frontage. FRanklin 1656 after 5.

LOTS, older sections, $50 down. B. D. Camp, WA. 2215; CR. 6884, night.

105x305 VALLEY RD., NW. Carsell-Sims Rltrs. 1680 P'tree. EL. 5811

3A. 220-ft. ftg. Lake Forest Dr. $5,250. Herbert Cline, CH. 7044; CH. 321-

NORTHSIDE building lots. Holley Rlty., 930 W. P'tree, EL. 3734.

2 LOTS, 50x175, $900 each. Spring St., East Point. Owner, 47-3031.

LOTS and acreage, N. W. Sec. Call Salmon, EX. 9696, CH. 1002.

NORTHSIDE—12-acre lot, $3,700, $50 down, $25 month. Dial 45-9981.

NEW STREET—N.W. sec. Royer & Jennings Rlty Co. EX. 7511.

Builders and Contractors 167

JALOUSIE DOORS, $36

ATLANTA GLASS JALOUISED CO.
245 Moreland Ave., SE. AL. 1731

Houses—Sale or Rent 168

LARGE BRICK—Heart of Buckhead. Suitable fashionable boarding house. For sale or would rent. DE. 1444.

Farms and Lands 171

BEAUTIFUL
GREEN VALLEY
CATTLE FARM
COVINGTON, GA.

"The Cattleman's Dream"
271 Beautiful Acres
Fine Permanent Pastures
Board Fenced, Cross Fenced
Beautiful Spring Lake
Wonderful Fishing
Two Good Homes
Tenant and Servant Houses
Three Good Barns
Three Large Poultry Houses
Forty Head of Fine
White-Faced Herefords
Elderly Owner Retiring
Will Carry 50% Loan
Price $75,000
Shown by Appt. Weekdays
DE. 2549, DE. 9915
Exclusive Agent

Grady Duffee—Realtor
Suite 100, Rutland Bldg., Decatur

McDONOUGH

50 ACRES, 925 feet paved road frontage, 2 miles from city limits. 5-room and bath home, barn, fenced pasture, large creek, wonderful lake site. Trucking crop included in price. $6,500. Terms. Exclusive. Mr. Biggers.

JOHNSON LAND CO.
Brokers, MA. 3132, Haas-Howell Bldg.

1,500 ACRES

LESS than 30 miles from Atlanta on U.S. Hwy., fenced, over 300-acre lake site, several houses and barns. DIRT CHEAP AT $75 PER ACRE. Terms. Little, MA. 4372.

Little Rlty. & Ins., 215 Flat Shoals

120 ACRES, at Lofton, Heard Co., near Ephesus Church and school. 2 tenant houses, 70 acres open, bal. timber and branch. $5,000.

CHAS. J. COFER, BROKER
73 Pryor, NE. CY. 8821; EM. 1163

2½ ACRES, $625

200 FT. on Panola Rd., near Salem Church. Terms. $175 down, bal. $22 per month. Little, MA. 4372.

Little Rlty. & Ins., Flat Shoals

WE HAVE customers for close-in acreage and farm lands. Dozier Land Co., Healey Bldg. AL. 0774.

WANT LAND WITHIN 50 MILES. Capitol Rlty., 214 P. de L., AT. 1156

ROCKDALE COUNTY FARMS
D. R. Hall, Bkr., Conyers. Ph. 7124

WILL PAY CASH for small rundown farm. VE. 8621.

Timber Lands 173

I BUY SAW TIMBER

Large or small tracts, anywhere. Pine, poplar, oak, gum, ash. Jas. A. Hayes, 10¼ Edgewood, Atlanta, MA. 0531, VE. 0450.

Resorts 174

NORRIS LAKE

OWN your own cottage—as low as $29 mo. Open daily and Sunday, 5 miles from Lithonia. Watch for signs.

Real Estate Auction 176

WE SELL farms, homes, business properties, vacant lots, anywhere in Ga. or adjoining states. For satisfactory results, see or write us.

JOHNSON LAND CO., Brokers
Haas-Howell Bldg., Atlanta, MA. 3132

TO SELL property anywhere in Ga. call or write Johnson Auction Co., 412 Grant Bldg., Atlanta, AL. 7701.

WE sell throughout South at auction. J. L. Todd, 302 W. 3d St., Rome, Ga.

Real Estate for Colored 177

GOOD 5-room and bath frame home on Dunning St. Near Capitol Ave. Good buy at $5,250. Mr. Whitehead, CY. 2514; res., WA. 4931.

BREWER-HEAD CO.
Realtors Ga. Sav. Bank Bldg.

430 FIFTH ST., NW—6-rm. home. New roof. Already financed. $51 mo. W. H. Cook, WA. 2651; res., EL. 1114. Bacheller Rlty. Co., 170 Hurt St.

2727 BURTON RD., S. W.—6 rms., $7,750. Porch. 100x300. BE. 8330. Gross Rlty. Co., 312 P.deL. AT. 6326

Wanted—Real Estate 180

WE NEED LISTINGS
BUYERS WAITING

NORTHEAST, Decatur, East Lake, East Atlanta. Also suburban property and farms. We can sell it, try us. Courteous salesmen that give personal attention to the sale of your property. Call LA. 8495; nights, DE. 3393.

LANE REALTY CO.
REALTORS 436 MORELAND, NE.

I PAY CASH
IN 12 HOURS
FOR YOUR HOME
ALSO GI EQUITIES
Quick, Courteous Service
Call Bell Before You Sell
EL. 3638, DE. 4710, EM. 5478

Wanted—Real Estate 180

GI RESALES
IMMEDIATE ACTION
GI RESALES

WILL give you moving time. Call me any time, anywhere, any price. Call Tom English, DE. 2880 today; CR. 6486 tomorrow.

Fulton-DeKalb Realty
2139 COLLEGE AVE., N. E.

CASH IN 24 HOURS
FOR YOUR
GI OR FHA EQUITY
FREE APPRAISALS

IMMEDIATE ACTION ON PURCHASE OF ALL TYPES OF REAL ESTATE, HOUSES, LOTS, ACREAGE FOR SUBDIVISIONS. MR. BAUMAN, AL. 4589, VE. 1476

DUPLEXES
TRIPLEXES—APTS.

SOLD OUT! I specialize on the above properties. Need listings now. Call C. C. Johnston, AT. 6911 or ofc., CY. 6262.

Roy D. Warren Co., Inc.
Rltrs., Atlanta Federal Sav. Bldg.

GI RESALE
CLIENTS WAITING

TO PURCHASE your equity. Any section metrop. Atlanta. A call will bring one of our 8 effic. sales people promptly. Call now.

CHILDS REALTY CO.
1447 P'tree St., NE. EM. 2555

NORTHSIDE—Brick home. Not over 15 years old, large lot affording privacy and convenient location. Require 4 bedrooms, 3 baths, 1 or more on ground floor. Seek a quality home, traditional design, top condition. Maximum, $50,000. All specific offerings meeting above requirements will be answered. J.P.J.; P. O. Box 7265, Station C, Atlanta.

TO SELL CALL
Ofc. AL. 5728, Res. EM. 5229

JOHN A. WEST & CO.

WE WILL get you all cash for your home or vacant property. No obligation. Quick action.

Brokers Ga. Sav. Bank Bldg.

CLIENTS WAITING

WITH CASH for homes in E. Pt., C. Pk., Cap. View, Sylv. Hills, Casc. and Vic. QUICK ACTION. Mrs. Wallace, AM. 6300, AM. 5711.

J. FRED MILLER CO., Bkr., E. Pt.

DUPLEXES WANTED

SEVERAL CLIENTS for home and income property. Northeast location. Call Reese Davis, EX. 3769 nights; WA. 1971 days. Dargan, Whitington & Conner, Inc.

HAVE CLIENTS FOR

$15,000 CLASS, 5 or 6-rm. brick. Virginia-Highland or Druid Hills section. Earl Casey, WA. 6677, Atl. Rlty. Co., 83 Cain.

We need North Side acreage tract listings.

THE GARLINGTON COMPANY
Brokers
200 Peachtree Arcade MA. 6213

GI and FHA Resales

WANTED—CALL FR. 2694.

JAS. A. PARKS RLTY. CO.
1528 BEECHER ST., SW

CASH for nice wooded lot, 80 to 100-ft. frontage, Emory-Decatur section, for house $20,000 class. CYpress 4235 or write D. R., 79, Journal-Constitution.

To Buy or Sell—Prompt Service
Southwest Atl. Rlty., Inc.
2520 Cascade Rd., SW. AM. 0741

GI RE-SALES WANTED
EAST LAKE, Decatur, East Atlanta.
ALEXANDER RLTY.
3128 Glenwood Rd. — CR. 2661

GI RESALES WANTED
J. H. Leathers, DE. 5508-CR. 3315
Leathers Rlty. Corp., 125 W. P.deL.

COMPETENT services in renting, selling and leasing. WA. 1511.

J. H. EWING & SONS
65 Forsyth St., NW. Realtors

LET us sell or rent your property.

LIPSCOMB-ELLIS CO.
Realtors — 88 Walton St., NW

Commercial Trust Co.
Broker, 2496 N. Decatur Plaza

WE CAN SELL OR RENT YOUR PROPERTY
UNITED RLTY., EM. 5605

FOR prompt attention, list real estate with BURDETT REALTY CO., Realtors, 175 P'tree St., WA. 1011.

FIVE acres or more, Southwest only. Give complete description and price. C. K., 33, Journal-Constitution.

WE HAVE buyers for homes in Hapeville. The McCord Co., Bkrs., 3437 Stewart Ave., FA. 1546.

WANT 10 to 15 acres in N. W. Atlanta. Zoned for business. Harry Glassman, EL. 6371.

WANTED—Small suburban acreage or farm. CY. 7130. Rowe Realty, 1400 Glenwood.

INGRAM REALTY CO.
2390 Sewell Rd., SW AM. 8012

A. C. WILLIAMSON, BROKER
75¼ Hunter St., NW LA. 7491

WEYMAN & COMPANY
Realtors C. & S. Bank Bldg.

WE NEED listings, all kinds, all sections. W. R. Hoyt, Rltrs., WA. 3173.

C. E. EDWARDS RLTY.
2830 Blvd. Dr., N. E. CR. 6700

WANTED—Northside duplex. J. B. Dunbar, Bkr., Peters Bldg. AL. 2061

SIMMS-DOBBS CO., REALTORS
1542 BOULEVARD AT. 5795

GRAY REALTY CO.
First Natl. Bank Bldg. WA. 4364

WE NEED LISTINGS, ALL KINDS. PANNELL REALTY CO. WA. 3426

TO SELL your property call Samuel Rothberg, Realtor VE. 0706

GROVE PARK INS. & RLTY. CO.
1968 BANKHEAD AVE. BE. 2421

LOTS—Northside Listings Needed
Conkin Realty Co. CH. 5367

A. B. COX REALTY CO., BROKER
403 Grant Bldg. CY. 3528

WE CAN SELL IT. VE. 8295.
CRAWFORD RLTY. CO., 822 PENN.

WE will sell or rent your property. L. W. Morris Co. CR. 3861

CHAPMAN RLTY. CO., REALTORS
71 Forsyth St. MA. 1638

HART REALTY CO.
653 Somerset Ter., NE VE. 4347

Prompt sales. Listings needed. Wall Bros. Rlty., 600 Blvd. EL. 2616

S. H. McGUIRE REALTY CO.
221 Peachtree Arcade WA. 4304

LIST your real estate with us. Haas & Dodd. WA. 3111. Haas-Howell Bldg.

Cash for Colored Vacant Lots.
BERGER REALTY CO. CY. 5836

NORWOOD REALTY CO., INC.
Bkrs. 212 Forsyth Bldg. CY. 7441

ROBERT F. HEAD, REALTOR
217 Healey Bldg., WA. 2345

QUICK cash for vacant lots. United Rlty., N. Highland. EM. 5605.

LIST with us. Mrs. Vivian Durrett, Broker, FA. 8909, East Point.

AUTOMOBILES

Used Cars for Sale 181

Buick

BUICK 1950 Super, R. & H., Dynaflow, green, w. w. tires. LIKE NEW. $595. $150 down.

Expressway Motors
414 Williams St. LA. 7950

BUICK—'50 Super hard top, just like new, in the best of condition throughout, don't lose any time if you are interested in a car of this kind. $745. John Davis Buick, FA. 8369.

BUICK—'52 convertible, 6-passenger, that has original finish, like new, real low mileage, will be glad to furnish owner's name. $1,295. John Davis Buick, FA. 8369.

Money to Loan 72

ROCKIN' CHAIR
LOANS

Loans for every purpose without leaving the privacy of your home. Our field man will come to YOU with the MONEY.

Just Call—That's All

LA. 0891

BANCPLAN
FINANCE CORP.

108 Spring St., N. W. LA. 0891

PAY ALL
YOUR BILLS
Get $30 to $1,500
or more
REDUCE PAYMENTS ½ to ⅓

You Receive	Repay Weekly
$80.00	$2.05
$300.00	$7.90
$500.00	$12.85

Fast, Courteous Service

SIGNATURE
LOAN & THRIFT CORP.
603 Ashby St., S. W. RA. 2161

Money to Loan 72 Money to Loan 72

LOANS
UP TO $2000

Cash You Receive	12 Month Provision for Payment	Total Cost of Loan
$ 90.00	$ 9.00	$ 15.00
180.00	18.00	30.00
475.00	45.00	50.00
665.00	63.00	70.00
1045.00	99.00	110.00

SMALLER PAYMENTS AVAILABLE

PHONE FOR EXTRA FAST SERVICE

COMMUNITY
LOAN & INVESTMENT CORPORATION

Connally Bldg., Rm. 207 - 98 Alabama St., S. W.
Telephone: MAin 1308-09
Grant Bldg., Rm. 218 - Forsyth at Walton, N. W.
Telephone: WAlnut 2046
778 Marietta St., N. W. - (Nr. Bankhead)
MARIETTA - BANKHEAD - Phone: CYpress 7345
622 Lee St., S. W. - Next to Stalling's Florist
WEST END - Telephone: AMherst 4581
3102 Roswell Road, N. W. - Ground Floor
BUCKHEAD - Telephone: CHerokee 9467

COMMUNITY INVESTMENT CERTIFICATES PAY 3% PER ANNUM

EXACT FIGURES ON
LOW COST LOANS

WE GUARANTEE that you will find, when you come in, everything exactly as shown.

12-MONTH LOANS NET CASH YOU GET	MONTHLY PAYMENTS	24-MONTH LOANS NET CASH YOU GET	MONTHLY PAYMENTS
$100	$ 9.58	$ 300	$16.25
200	19.17	500	27.09
300	28.75	700	37.91
500	47.92	1000	54.17

Any amount, $100 to $1,500, on same basis. The figures include all interest, life insurance, recording fee, investigation, etc. No other charges whatever.

Loans on furniture, autos, diamonds, co-signers, etc. Come in, borrow enough to pay all your debts, reduce your monthly payments, and get some extra cash if you need it. Liberal appraisals. Friendly service. 28 years lending to the people of Atlanta. (Loans made within 20 miles of Atlanta only.)

Chas. R. Hartsfield, Inc.
61 Poplar St., N. W., LA. 8046
½ block from Old Post Office

LOANS

up to $2000
today!

Phone: CYpress 0422

Tell us how much money you need . . . and when you will be in to get it.

MUTUAL
FINANCE & ACCEPTANCE CORPORATION
12 Auburn Avenue, N. E.
Telephone: CYpress 0422

MUTUAL INVESTMENT CERTIFICATES PAY 3% PER ANNUM

VACATION LOANS
Money for Any Good Purpose

Get $60 to $1,000
On Your Own Personal Security

From 9 to 5 weekdays and until 1 p. m. Saturdays, call the office convenient to you. Our evening phone service is just one of the many extra services at North American.

"IT'S NEVER TOO LATE TO CALL NORTH AMERICAN
From 5 P. M. to 11 P. M. on Weekdays
From 1 P. M. to 11 P. M. on Week-ends
PHONE CYPRESS 4649

Tell us how much you can use, pick up the cash tomorrow at the office near you

SERVING ATLANTA OVER TWENTY YEARS
NORTH AMERICAN
LOAN & THRIFT CORP.

3½ EDGEWOOD CY. 2571
RIGHT AT FIVE POINTS
32 BROAD ST., S. W. CY. 1621
AT BROAD AND ALABAMA
117 E. COURT SQUARE CR. 3884
DECATUR, GEORGIA

VACATION
MONEY'S
READY!

We're ready with extra cash for your Summer needs

LOANS $25-$1500
MADE IN RECORD TIME!
Phone Nearest Office
CALL WA. 5771
12 Pryor St., S. W.
or
CALL AL. 5522
14 Houston St., N. E.

SEABOARD
FINANCE
COMPANY

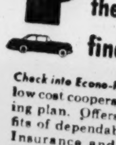

Looking for the best way to finance a car?

Check into Econo-Rate®.... Allstate's low cost cooperating bank financing plan. Offers combined benefits of dependable Allstate Auto Insurance and low rate bank financing. One easy monthly payment covers everything. See your Allstate Agent today.

Downtown Office
Frank E. Davis Agency
24 Cain St., N. W.
Phone WA. 2981

You're in good hands with ...
ALLSTATE
INSURANCE COMPANY
STOCK COMPANY PROTECTION
founded by Sears. An Illinois corporation founded by Sears, Roebuck and Co. with assets and liabilities distinct and separate from the parent company.

Used Cars for Sale 181

Buick

BUICK—'51 4-dr. sedan that has original finish, priced to sell. $795. 1-3 down or your old car and balance in monthly notes. John Davis Buick. FA. 8369.

BUICK—'52 Roadmaster convertible. Will stand new car inspection. Have to see to appreciate. A one-owner car. $1,595. John Davis Buick. FA. 8369.

BUICK—'50 Super 4-dr. sedan. Beautiful black finish, practically new tires. $759. John Davis Buick. FA. 8369.

BUICK—'53 Super Riviera 2-dr. sedan. $1,995. First come, first served. John Davis Buick. FA. 8369.

BUICKS—All models, best deal. JOHN DAVIS BUICK. East Point FA. 8369.

BUICK, 1951, Special Riviera, radio, heater, white side wall tires. If interested, call after 5:30. EV. 7077.

BUICK—'47 4-door, radio and heater, real clean. A real bargain. First $181 takes it. 255 Crew St., SW.

Cadillac

CADILLAC, 1953, "62" coupe, 2-tone green. Radio, heater, Hydra-Matic. Power steering. W.W. tires. 13,000 actual miles. $3,495. 175 North Ave., Forest Park. Agt.

CADILLAC, '49 "60" Fleetwood special. An excellent one-owner car. Fully equipped. Don't miss seeing this at $1,350. Topshe & Crocker Motors. FA. 8223.

CADILLAC—'52, 4-door sedan. P.S. Royal Master tires, like new. $2,700. Must sell. 1740 Wildwood Rd., N.E. ELgin 7483.

CADILLAC, 1954, Eldorado. 1,900 miles, white with black and white upholstering. Fully equipped. Owner. EElmont 2869.

CADILLAC, '53 "62" cpe. $3,495. BILL THORNTON, INC. 1351 Bankhead Ave. BE. 7956

CADILLAC, 1951, "62" series sedan. 31,000 miles. Executive driven. $1,-990. EV. 9711. DE. 5896.

CADILLAC—'50 convt. $1,695. Will finance $1,440 for good man. Humphrey. EL. 7715. Agt.

Chevrolets

CHEVROLET CORVETTE
4,500 ACTUAL miles. One private owner. Can't tell from new. Radio and heater. $3,400. CH. 0508 Sunday. WA. 5050, Ext. 255 weekdays.

CHEVROLET—'49 4-door, black finish, excellent tires and motor. This is a Fleetline and is a real clean automobile. You won't find better transportation anywhere in town for the money. Priced $525. Will give good trade and liberal terms. Call Taylor, WA. 5165, 'til 9 p.m.

CHEV.—1952 convert. Private party will sell family second car. Powerglide. Radio, heater, whitewalls, etc. Excellent condition. Very reasonable. LAmar 5411.

CHEVROLET, 1954 Corvette, R. & H., Powerglide, w.w. tires, 3,700 actual miles. $2,995. 175 North Ave., Forest Park. Agent.

CHEVROLET, 1951 convertible. Excellent condition. Second car in family. Must sell for personal reasons. $950. VErnon 4626.

CHEVROLET, 1949, 4-door de luxe, new paint, $395. Chevrolet, 1951, 2-door, Standard, $495, or both for $850. CAlhoun 9874.

CHEVROLET—1951, excellent condition, 4-door De Luxe Powerglide, heater. $975. CAlhoun 0104.

CHEVROLET—1941, 2-door. Very clean. Low mileage. $195. RAymond 2506.

CHEVROLET, 1941 Club coupe, good condition. $150. EVergreen 5082.

CHEVROLET, '53 Powerglide. Like new. $1,195. CY. 7375. Bkr.

CHEVROLET, '47, 4-dr., clean, good cond., $150. CR. 5097. Agent.

CHEV. '51 4-dr., P G $745. 363 P'tree. AL. 1189.

Chrysler

CHRYSLER SALES AND SERVICE Henry Mtr. Co. CA. 3157

De Soto

DE SOTO 1949 custom, R. and H., w.w. tires, automatic transmission. This car is spotless. $545. $145 down.

Expressway Motors
414 Williams St. LA. 7950

Dodge

DODGE—1953 Coronet, Red Ram V-8, 2-door sedan, 2-tone green paint. $1,495. Call LAmar 0366, 8:30 a.m. to 5:30 p.m.

DODGE, 1952 4-door Coronet. Good tires, heater, and Gyromatic drive. $895. Will trade and finance balance. Agent. LAmar 8586.

clean inside and out. A real bargain. $165. 355 Crew St., S.W.

Ford

FORD 1951 convertible. R. & H. Fordomatic, new top, clean as a pin. $845. $175 down.

Expressway Motors
414 Williams St. LA. 7950

FORD—'53 6-cyl. 2-dr. Mileage under 6. Very clean, low mileage.

Charlie Barnes Motors
247 Memorial Dr. LA. 4296

FORD, 1953, Custom 6, 4-door, 2-tone blue, radio, heater, white walls, extras. Like new. 11,300 actual miles. Original owner. Sacrifice. $1,395. CAlhoun 7967.

FORD, 1953, Country Squire, 4-dr. 3-seated beauty. Fully equipped. The last one we had didn't stay long. $1,795. Topshe & Crocker Mtrs., FA. 8223.

FORDS? NEED A '54 MODEL? ?
Savings Guaranteed
Call Walt Bravo, Agt.
Days, WA. 9070; nights, EL. 1398

FORD, 1953, Customline Fordor, overdrive, radio, heater, two-tone. 17,000 miles. 87 West Wesley Road, NW. CHerokee 3696.

FORD—'47 cl. cpe. Has original finish, practically new tires, car will sell quick for $295. John Davis Buick. FA. 8369.

FORD 1947 convertible, cream puff. New special engine, whitewalls, radio, heater. Perfect. $450. ELgin 5402.

FORD—'50 2-dr. Low mileage, good transportation. In the best of cond. $795. John Davis Buick. FA. 8369.

FORD—'51 Custom 2-dr. 6-cyl. New mtr. Very nice car. Will sell today for $600. 140 N. Ave., NE. Agt.

FORD—'49 4-dr. sedan in the best of condition throughout. $459. John Davis Buick. FA. 8369.

FORD—'52 4-dr. F.U.M. R. and H. W.W.T. Like new throughout. Humphrey. EL. 7715. Agt.

FORD, '51 2-dr. Custom de luxe. R. and H., $695. Northern Car Co., AT. 1204.

FORD, '47, R., H., like new. $35 down. $28 mo. AT. 5983. Broker.

FORD—'47 2-dr. "8," R. and H. Under $300. Will trade. CY. 8774. Agt.

FORD, 1953 convertible. All extras. Excellent condition. LAmar 0106.

FORD—'49 Tudor. $495. Chandler Used Cars, Inc., DE. 5121.

FORD — 1940. $10 down, $10 wk. Branan Mtrs., AM. 2305.

FORD—'50 ½-ton panel truck V-8. $495. FA. 5521. Agt.

Frazer

FRAZER 1947 4-door sedan. Good condition, good tires, radio, heater. $150. ELgin 7607.

Hudson

HUDSON—'51 Hornet, with original finish, has had one owner. $749. John Davis Buick. FA. 8369.

Kaiser

KAISER — '51, 4-dr. R. and H., Hydra-Matic. $895. Helms Motor Co., 405 S. Main St., E. Point. CA. 2191.

Lincoln

LINCOLN, 1950 Cosmopolitan convertible. Radio, heater, twin pipes, leather upholstery, extras. Excellent care. Price $1,250. Phone FRanklin 5658.

MG

M.G. 1951 P.D. Low mileage, good condition, black, red upholstering. $995. Import Motors, 575 Spring.

Mercury

MERCURY, '54 demonstrator. Lincoln and Mercury, fully equipped. Liberal trade, easy terms. Also several '53 Lincolns, fully equipped. Liberal trades, easy terms. Also several '51 Lincolns, fully equipped. 218 E. Ponce de Leon, near Candler Hotel. CR. 6451.

MERCURY 1951 Club Coupe. R. & H. Overdrive, w. w. tires. Cream puff. $895. $175 down.

Expressway Motors
414 Williams St. LA. 7950

MERCURYS—'54, most all body styles, equipped any way. Will trade on any reasonable figures. Call Frank Herron Jr. EL. 8237, night AT. 0056. Agt.

MERCURY 1951, cl. cpe. R&H. Pay back notes and take up easy weekly or monthly payments. Already financed and ins. EV. 8895. agt.

MERCURY, 1953 sport coupe. Radio, heater, Mercomatic, 2-tone blue. One local owner. $1,895. 175 North Ave., Forest Park. Agent.

MERCURY—1954 Custom Fordor sedan, at a sacrifice. Must sell. Call Smyrna, 45-9233, after 5 p.m.

MERCURY — 1952 Merco-Matic, 4-door, low mileage, one owner. CAlhoun 5179.

MERCURY, 1953, 12,000 miles. $250, pick up payments. LAmar 0524.

Nash

NASH '49 4-door, extra clean. $350. Walker Motors, 753 Lee St., West End. FR. 5113.

Oldsmobile

OLDSMOBILE 1949 "88" convertible. R. & H., Hydra-Matic, new top, yellow bottom, w. w. tires. Car is spotless. SEE IT. $695. $195 down.

Expressway Motors
414 Williams St. LA. 7950

OLDSMOBILE—1947, radio, heater, excellent condition. $300. EM. 6925.

OLDS — 1935. $10 down, $10 wk. Branan Mtrs., AM. 2305.

Used Cars for Sale 181

Plymouth

PLYMOUTH — '53 Suburban, heater, white wall tires. Extra clean.

Charlie Barnes Motors
247 Memorial Dr. LA. 4296

PLYMOUTH—'53 2-dr. R. and H., W.W.T. $161.85 down, balance easy to person with good credit. Humphrey. EL. 7715. Agt.

PLYMOUTH, '41 2-door Special de luxe. Low mileage, 1st class car. VE. 4598.

PLYMOUTH, '52, 4-dr. R. and H. Low miles. $800. CR. 7860. Agent.

Pontiac

PONTIAC—1952 Chieftain De Luxe "8," dual range Hydra-Matic, radio, heater, many other extras. Will sell or trade. Call Barber, MA. 2582; nights, VE. 4165. Agent.

PONTIAC—'49 4-dr. sedan, has original finish, practically new tires, R. and H., $595. John Davis Buick. FA. 8369.

PONTIAC—'52 Chieftain "8" 4-dr. sedan. A beautiful black finish. R. and H., $1,249. John Davis Buick. FA. 8369.

PONTIACS — Guaranteed goodwill used cars. Boomershine Pontiac. 324 Spring St. AL. 4702. LA. 1206.

PONTIAC — See your East Point dealer. Smith-Johnson Pontiac. 1210 North Main St. FA. 7491.

PONTIAC—'46 2-dr. sedanette. Beautiful blue finish, new tires. $395. John Davis Buick. FA. 8369.

PONTIAC, 1953, de luxe, 4-door, fully equipped, very clean. $1,695. CHerokee 8101.

Studebaker

STUDEBAKERS—2 '48 Champions, both have radios, heaters and o'drive, real nice cars. One 2-dr. sedan, one Starlight coupe. Your choice, $95 down, 12 notes of $31.80. Call Brecht, WA. 5165; or BE. 3470, nites. Agt.

STUDEBAKER—1953 Champion sport coupe, O.D., radio and heater. $350 down and 24 low monthly notes. Will make good trade or cheaper car. Harold Beasley, WA. 5165; or EX. 2716 (nite).

STUDEBAKER—'53 Champion hardtop convertible, actually been driven 12,000 miles. Can furnish the owner's name. Stand new car inspection. $1,495. John Davis Buick. FA. 8369.

STUDEBAKER, 1951, Commander 1 owner. 44,000 actual miles. Can be seen between 5 and 9 p.m. 1001 West Peachtree Street, NE.

Others

FOR GOOD USED CARS AT LOW PRICES CALL
MITCHELL Motors, Inc.
"Your Oldsmobile Dealer"
33 W. Peachtree Pl., NE. CY. 5906

$50 DOWN
BUYS a good used car, guaranteed.
KIDD & HALL
60 Baker St., NW. CY. 1201

USED cars, trucks (your credit is good). Best terms on down payments. We handle our own notes, credits. We install auto glass. $2 up. Crane Used Autos, 270 Edgewood, NE.

REPOSSESSED BARGAINS — All makes and models. Small down payments. Easy terms. Delco Finance Co. 511 Spring St., N. W. AT. 3848.

USED CARS $35 down and up. Balance weekly. A. T. Hembree Used Cars, 85 Simpson St., N.W. Block off Spring. AL. 7577.

BEST CARS AT LOW PRICES. FRANK GRAHAM CO. 590 W PEACHTREE.

BEFORE you buy a '54 Ford, check my deal. Franklin. EX. 1551. CH. 7615. Agent.

HARRY SOMMERS USED CARS. 86 Hunnicutt at Expressway. CY. 4610.

For Good Used Cars See Us. Martin Burks Motor Co. FA. 3004

TRADE AT THE BUICK CENTER. 609 Spring St., NW.

LANDER MOTORS

BELLE ISLE MOTORS, Decatur. 161 Atlanta Ave. DE. 3324

WAGSTAFF MOTORS
Spring at 8th St.

HENRY DAVIS
700 Spring St. AT. 8181

"LOOK TO BALLENTINE"
637 Spring St. EL. 4348

ATLANTA KAISER-WILLYS
AT. 8654 VE. 5803

Dependable Used Cars
Lander Motors VE. 6661

"LOOK TO BALLENTINE"
637 Spring St. EL. 4348

DOWNTOWN LINCOLN-MERCURY
241 Spring St. CY. 3601

CHARLIE BARNES
247 Memorial Dr. LA. 4296

FULTON MOTORS, INC.
390 Spring St. WA. 7744

STRICKLAND & FROST INC.
320 West Peachtree St. AL. 5717

DOWNING NASH
486 W. P'tree CY. 3461

WAGSTAFF MOTORS
Spring at 8th St.

BEAUDRY
On The Expressway

O'SHIELDS BUICK, 266 W. Ponce de Leon, Decatur. CR. 7466.

Used Cars at Auction 182

SELL YOUR CAR
AT BISHOP BROS.
AUTO AUCTION
Oldest and Largest in South
2244 STEWART AVE.
PUBLIC SALES
MON., WED., SAT.
NIGHTS, 7:30 P.M.
FA. 3652. Reserve Numbers. CA. 8469

MARIETTA AUTO AUCTION LOCATED ON 4-LANE HWY. PUBLIC SALES, Thursday and Saturday nights, 7:30 p.m. No sale, no charge. Free prizes every night. For reserve numbers, phone Marietta 8-2471.

Used Trucks for Sale 185

CHEV.—'50 panel truck. Clean. $495. Lane Dolvin Mtr., 75 Forrest Ave., MA. 2941.

CHEVROLET—'53 pick-up. Like new. $895. Northern Car Co., 674 Spring St.

DODGE, '42, ¾-ton, Army ambulance, 4x4, good condition $295

HUGGINS MOTORS
370 West Peachtree. MA. 8697

DODGE, 1946 panel. Will accept best offer. College Inn, 2271 College Ave., NE. CR. 2933.

FORD—'52 ½-ton panel, very clean, good tires, low mileage.

Charlie Barnes Motors
247 Memorial Dr. AL. 4296

FORD, 1953, ½-ton pickup. Low mileage, $950. MAin 0044.

GMC, '50, 1½-ton L.W.B. stake. In good condition $695

HUGGINS MOTORS
370 West Peachtree. MA. 8697

INTERNATIONAL — 1953, ½-ton pickup. Must go this month. 2,700 actual miles. Like new. J. C. Lee, agt. DE. 4703.

TRUCK BARGAINS

'52 Chevrolet, cab and chassis. Long wheel base, good 825x20 tires, 2-speed axle. Extra clean ... $795
'51 Chevrolet ½-ton pickup. Original dark green finish, good tires. Clean ... $795
'51 Chevrolet sedan delivery, heater, original black finish. Extra clean ... $595
'51 Chevrolet ½-ton panel, original green. Clean $795
'48 Chevrolet ½-ton panel. Clean ... $595
Most of these trucks were used locally and are extra clean.

"The Old Reliable"
JOHN SMITH CO.
Chevrolet Dealer
530-40 West Peachtree St. Est. 1869
531-55 Spring St. EM. 5667

TRUCK VALUES

'47 Ford pickup $295
'47 Dodge, 1½-ton with 12-ft. insulated body $395
'48 Ford F-7, with good dump body $495
'51 Chevrolet pickup $695
'51 Chevrolet, 134-in., C&C. Good tires $695
'50 Ford, V-8, F-7, 147-in C.&C. 5-speed transmission. Motor overhauled $1,095

Chandler Used Cars Corp.
312 West Ponce de Leon, Decatur
DE. 5121

BEFORE YOU BUY

SEE the largest stock of good used trucks in the South. All makes and sizes thoroughly reconditioned. Priced to sell. We trade, finance and furnish insurance.

The White Motor Co.
30 BOULEVARD, NE. WA. 8242

WATCH
This Week's Specials
REO MOTORS, INC.
956 Marietta St., NW. EL. 8242

ATTENTION, dry cleaners, florist, etc.: Do you need another truck? We have several '48-'49, ½-ton Dodge panels, excellent mechanical condition, new paint, ready to go. $325 ea. Call Hulsey, weekdays, WA. 0878; Suns., CA. 4955.

BARGAIN in a 1949 L. J. Mack Tractor with 200 Cummins Diesel. First-class shape, good tires. Also 1949 32-ft. tandem Great Dane Reefer. A-1 shape. Will sacrifice both for quick sale. Call 776-RX, H. K. Rigdon, Jamestown, Waycross, Ga.

FOR the best in truck values see our wide selections.

GMC TRUCK AND COACH DIV.
266 Forsyth St., SW. MA. 1484

USED trucks. All sizes. See Stanley.
INTERNATIONAL HARVESTER
580 Whitehall, SW. MA. 4440

1952 CHEVROLET, ½-ton pickup. Extra clean, low mileage. H. G. Smith, agt., CA. 7084.

DODGE, 1952, ½-ton, perfect condition, low mileage. Phone LA. 9502.

DODGE, 1949, one-ton stake. Good mechanical condition. CAlhoun 0781.

Autos and Trucks for Rent 186

HERTZ—World's largest in famed of dependable service. New cars and trucks by hour, day, week. Drive as your own. Low rate. No minimum. No confusing extras. Gas, oil insurance included.

HERTZ STATIONS, INC.
Cars—40 Auburn Ave. WA. 9900
Trucks—80 Cain St., NE. WA. 4590
Trucks—218 Whitehall St. CY. 5580

TRUCK SERVICE

WE SUPPLY trucks for any purpose. All in first-class mech. condition. Reasonable rates. Call WA. 3328. Belle Isle U-Drive-It Service. 20 Houston St., NE.

Move Yourself 186-A

MOVE YOURSELF
Save Time and Money
RENT A TRUCK FROM US
DIXIE
DRIVE-IT-YOURSELF SYSTEM
74 Courtland St., NE.
MA. 0371 LA. 5918

Wanted—Autos & Trucks 187

WANTED — '47, '48 and '49 Chevrolets, Fords and other popular make cars. Downtown Chevrolet, 329 Whitehall St. MA. 5000.

WTD.—Wrecked, burned, junk, used autos, trucks. Any cond. Highest prices. Crane Auto Parts, 365 Edgewood. CY. 1771.

Sell Us Used Cars or Trucks
BISHOP BROS.
489 Spring St., NW. LA. 3456

TRADE your car on a '50 or '51 Buick from Mitchell Buick, 3130 Roswell Rd., Buckhead. CH. 9446.

CASH FOR CLEAN CARS
WADE MOTORS, 400 Spring, NW.

TOP cash price for your car. Superior Motors. LA. 6141 or VE. 7973.

WANTED to buy from owner. $200. No dealer. Dixie 2952.

Tractors and Heavy Eqpt. 188

FOR SALE—Two D6 Cat Dozers, one lowboy, one White tractor, one GMC winch truck. All in excellent condition and priced for quick sale. H. R. Brock, Ringgold, Ga. Phone 2241.

3 1951 ALLIS-CHALMERS Crawler tractors, mod. HD5, GM diesel, rear mounted winch. $1,850 ea. Fulton Auto Exchange, 2235 Stewart Ave., FA. 8606.

9G7 BULLDOZER with blade. Double drum unit. In extra good condition. Bishop Bros. Auto Auction, 2244 Stewart Ave., SW. FA. 3652.

H. D. 5 Allis-Chalmers Front end loader, good condition, cheap. EVergreen 2971.

D7 Caterpillar with pan and dozer for sale. CAlhoun 6546.

Trailers 189

BEAUTIFUL

WE NOW have the prettiest mobile homes that we have ever seen. Yes, they are beautiful and absolutely the latest out. We have one with a bath room larger than most homes, with mirrors all around, plus extra large bath tub and shower. Carpet throughout. Indirect lighting, attic fan, real floor heat plus automatic furnace. Have some with jalousie windows. 1, 2 and 3 BR. homes, and remember, when you want to see the latest of the latest mobile home you will always find them at Buddy's, and remember Buddy's for quality, plus that good First Nat'l Bank financing.

Buddy's Trailer Sales
600 Whitehall St., SW. AL. 9425
Corner Stewart and Whitehall
CLOSED SUNDAYS

TRADE

YOUR FURNITURE, boat, auto or what have you on one of Buddy's pretty new all-new mobile homes. All sizes, from 1 bedroom to 8 sleepers. We deliver up to 500 miles. Your choice of STEWART-VENTOURA, SMOKER, ANDERSON. Also several extra-nice used ones. Local First National Bank financed.

Buddy's Trailer Sales
600 Whitehall AL. 9425
Corner Stewart and Whitehall

THINK

IS your present bathroom designed for midgets? See the spacious bathroom in the beautiful new 41-ft. Pacemaker. A coach designed with you in mind.

M & M TRAILER SALES
2153 Stewart Ave., S. W.

SAVE! SAVE! SAVE! ON ALL NEW QUALITY COACHES
New Moon, Roycraft, Kozy Coach, Pan American, Star Travello, Nashua, Elcar, Vagabond, Streamlite. Good Used Trailers. Terms. Trades.

ATLANTA TRAILER MART
1780 STEWART AVE., CA. 8888
Open Evenings and Sundays

SPARTAN

SEE THE new Spartan today. ¼ down, 5% financed, 5 yrs. to pay. Liberal trades.

Myers Spartan Sales
2535 Stewart Ave., S. W. FA. 4173

SEVERAL 1952 General and Ironwood house trailers, 28-ft., all-metal, nice equipment, elec. refrig., apt. stove, bathroom. Bargain. $1,350. CY. 6329. 1145 Marietta St., N. W.

27-FT. HOWARD TRAILER. Good condition, all appliances. $950. See at 12 Lakeshore Dr., NE.

1954 22-FT. Casa Manana, all modern conveniences. Priced for quick cash sale. EXchange 2033.

COMPLETELY modern used trailer. Good condition. Private owner. BElmont 8386.

TRAILERS, $250 to $5,350. C. F. Light, 2748 Bankhd., BE. 3611.

TRAILER hitches installed. AAA Welding Co., 496 Courtland. AT. 4941.

1947 25-FT. McComb house trailer, blue-green. $500. DIxie 3344.

Trailer Parks and Space 189A

2-HORSE trailer, in good condition. ATwood 2032; or CH. 7176.

Motorcycles, Mtr. Scoters 191

SOUTHLAND Motorcycle Co., 481 Peters St., S. E., RA. 5443. 28 years serving Harley-Davidson Motorcycles. Repairs, parts, accessories. If I don't appreciate your business, I don't need it. C. T. (Slim) Johnson, Prop.

HARLEY-DAVIDSONS
Large Selection. Low Down Payments.
MARION ROBERTS
1126 West Peachtree

AL RODI MOTORCYCLE SALES
1404 DeKALB, N. E. CY. 1144

USED Cushman Eagles. Small Motor Center, 1590 Piedmont, NE.

Auto Parts and Accessories 193

WE rebuild or sell all types transmissions, Buick Dynaflow exchange. Gears, cases. We ship anywhere. 155 Northside Dr., NW. AL. 9180. Open until 9 p.m.

MOTOR EXCHANGE OF GA.
312 Spring St. AL. 8496

ATLANTA MOTOR EXCHANGE
124 Auburn Ave. AL. 1646

USE
JOURNAL - CONSTITUTION
WANT ADS FOR RESULTS

Auto Repairing, Painting 194

SPECIAL, 30 days only, complete paint job on your car, $30. 10th St. Body Shop. Day, EL. 8912; night, EV. 8381.

DRIVE A LITTLE—SAVE A LOT. East Point Chevrolet Dlr. FA. 2611.

Boats and Motors 195

FEATHER CRAFT 13' Sport boat. $388. No maint., no upkeep. New used Scott-Atwater with Bail-a-Matic; 5, 10 and 16 HP with less than 6 hours running time. Trailers. Paint, hardware, accessories.

GEORGIA MARINE, INC.
939 Hemphill Ave., N. W. EL. 9197

NOW have 54-in. bottom, ¾ plywood, 12-ft. Runabout. See to appreciate. All 14-ft. boats reduced.

McNEIL BOAT WORKS
495 Peachtree or Scottdale, Ga.
EV. 6231 Open 'til 7 p.m.

WE NEED USED MOTORS
JOHNSON MOTORS. ALL MODELS
TOMAHAWK glass covered boats. Supercraft fishing boat, $135; V-bottom, $150. Trailers, $79.95. Terms.

OUTBOARD SALES & SERVICE
802 Pryor St. LA. 8766

COMPLETE skiing or pleasure outfit, 25-HP. Evinrude. Tomahawk boat with front and center decks, steering wheel, remote controls, trailer and skis. See at Henry Smith & Son Service Station, Peachtree at 14th.

CHRIS-CRAFT and Wolverine Boats. Champion and Scott-Atwater motors, parts, repairs, service. Reo Troll about Marine Kit.

ATLANTA OUTBOARD MARINE
192 Broad St., SW. WA. 0287

CHRIS-CRAFT, 18-foot Sportsman. New fibre glass bottom. Paddles, cover, spot light, etc. Just refinished and in beautiful condition. May be seen at Mitchell Motors, or call Erl Harris at CYpress 5906.

FOR RENT

JOHNSON outboard motors over weekends. GRIFFIN'S OUTBOARD MOTOR & BOATS, INC. 1890 Buford Hwy., EL. 2516.

17-FOOT inboard speed boat with trailer. Chrysler 110-HP. Marine engine. Perfect condition. Ready to go. See it at 341 Pinetree Drive, NE. EXchange 1677.

Boats and Motors 195

22-FT. Sportsman Chris-Craft with trailer, 32 m.p.h. Safe for family use anywhere. Cost $5,000; will sacrifice one-half price. AL. 7372.

Must sacrifice de luxe model plywood boat, trailer and 1954 Evinrude, 25-horsepower, used 12 hours. WAlnut 0765.

B'GAINS in all makes of used boats and mtrs. traded in on '54 Evinrudes. Pyron & Carrow. 504 Luckie. EL. 0307.

CLEARANCE used boats and motors. Cutters Inc. 1965 Buford Hwy. VE. 4771.

18-FT. ARISTO-CRAFT cabin cruiser and Gator trailer. $1,100. Call CR. 6878.

MARINE plywood boat, 6-horse motor, trailer, $175. CRescent 4691.

Airplanes 200

ONE Piper P.A.12 Super Cruiser, $1,450. One 47-SE Luscome, $1,800. Both ships licensed with radios. Red Harwell, phone day FRanklin 1446; nights 47-2625. Agent.

FAIRCHILD, 24. Good condition. Low engine time. $2,600. CRescent 4143.

Used Cars for Sale 181

BETTER BUYS at BELLE ISLE

'52 OLDS 88 4-Door Sedan. R. and H., Hydra., new w. w. tires, one owner $1,695
'54 PLYMOUTH Belvedere Station Wagon. R. and H., Hydrive, power steering. Like new $2,350
'53 FORD Customline V-8 2-Door Sedan. Rad. and heater. Very clean $1,445
'51 FORD Customline V-8 Tudor Sed. R. and H., Fordomatic $895
'53 PONTIAC 8 Conv. Blk.; w.w. tires, R. and H., Hydra., power steering $1,995
'52 DE SOTO Conv. R. and H. Powder puff $1,495
'50 BUICK Super 4-Dr. Sedan. R. an H., Dynaflow. Extra clean $895
'51 CHEVROLET De Luxe 4-Door Sedan. R. and H., P. G. Very clean $895
'53 CHRYSLER Windsor Highlander 4-Dr. Sedan. Fully equipped. Like new $2,095

BELLE ISLE MOTORS
Decatur, Ga.
Open Evenings Till 9:00
DE. 3324 DE. 5701

Clyde Owen

'52 CADILLAC 62 4-Dr. Blk.
'52 BUICK Super Riviera 2-Dr. 2-tone green.
'49 CADILLAC 60 Fleetwood 4-Door.
'53 CHEVROLET 210 4-Dr.
'50 CADILLAC 61 4-Dr. Blk.
'50 CADILLAC 61 4-Dr. Blk.
'54 FORD Crestline 4-Dr.
'53 OLDS 98 4-Dr.
'53 FORD Custom 4-Dr.
'52 BUICK Sup. Riviera 2-Dr. Blue.
'53 OLDS 98 Holiday.
'52 PONTIAC Chieftain 8 4-Door.
'52 OLDS 88 4-Dr.
'54 MERCURY Monterey.
'53 CADILLAC 62 4-Dr. Blk.
'51 CADILLAC 62 4-Door. Green.
'53 CHEVROLET Pickup.
'53 OLDS 88 4-Dr.
'53 CADILLAC "62" Coupe.
'54 BUICK Super 4-Dr.
'53 CADILLAC "62" 4-Dr. 2-tone blue.
'53 CADILLAC Coupe. Black.
'52 CADILLAC "60" Fleetwood.
'54 FORD Country Sedan.
'54 OLDS "88" Super Sed.
'53 CHEVROLET "150" 2-Dr.
'53 FORD Country Sedan.
'53 CHEVROLET 4-Dr.
'53 FORD Mainline 2-Dr.
'52 FORD Victoria.
'53 PONTIAC Catalina.
'51 CHEV. Bel Air Cpe.

Open 'til 9 P.M.
Clyde Owen
617 West Peachtree
VE. 4791

Cadillac OLDSMOBILE

'53 CADILLAC "62" Coupe.
'53 CADILLAC "62" 4-Dr. Blue.
'53 CADILLAC "75" 7-Pass.
'53 CADILLAC "62" Convt.
'53 CADILLAC "60" S Green.
'52 CADILLAC "62" 4-dr.
'52 CADILLAC "62" Convt.
'48 CADILLAC "75" 7-Pass.
'53 OLDS "88" 4-Dr. 2 Blue.
'52 OLDS "88" 4-dr. Black.
'52 OLDS "88" 4-dr. Blue.
'52 OLDS "88" Holiday. Blue.
'50 OLDS "88" 2-dr. Green.
'53 BUICK 4-dr. 2 Green.
'52 BUICK 4-dr. Green.
'51 BUICK 4 door Grey.
'50 BUICK Riviera 2-dr.
'52 FORD Conv't Grey
'50 DE SOTO Clb. Cpe. Beige.

Good Selections of Others
Plenty Room to Park and Trade

"You Can Believe"
CAPITAL AUTO CO.
Authorized Dealer
(Opposite Biltmore Hotel)
EM. 1661

Get That Second Car No Trades!

'51 FORD Victoria Coupe. 2-tone. R. and H. $795
'53 CHEVROLET "150" 2-Dr. Heater. 28,000 actual miles $1,095
'53 CHEVROLET "150" 4-Dr. Heater. 30,000 actual miles $1,095
'46 OLDS "76" 2-Dr. Hydra-Matic. R. and H. New tires $195
'41 PLYMOUTH 4-Door. R. and H. $145
'47 BUICK Roadmaster 4-Dr. R. and H. Good $295
'51 CHEVROLET Special 2-Dr. Heater. One owner. 23,000 miles. Practically new set of tires $895

Open 'til 9 P.M.
CLYDE OWEN
USED CARS
617 West Peachtree
VE. 4791

2-DAY SALE

	Down Paymt.
'51 CHEV. 2-dr.	$199
'51 DODGE 2 dr.	$189
'51 FORD 2-dr.	$189
'49 PLYM. Conv.	$109
'49 KAISER 4-dr.	$ 89
'47 FORD Clb. Cpe.	$ 79

363 Peachtree
(At Forrest)

Used Cars for Sale 181

WE WILL GIVE YOU MORE FOR YOUR CAR

Highest Trade Allowances in Our 85 Years

COSTS LESS When You Buy It — CHEVROLET — **COSTS LESS** When You Trade It

OPEN EVENINGS

1869 "The Old Reliable" 1954
JOHN SMITH CO.
CHEVROLET
Atlanta Owned — Atlanta Operated
530-40 W. Peachtree St., N.W. — Phone EMerson 5667-8 — 531-55 Spring Street, N. W.

BUICK ALL SQUARE USED CARS
46 North Ave.
VE. 5466

'52 BUICK Special 4-Dr. Sedan. Green, 9,700 miles; Dynaflow drive, heater, and extra clean ... $1,595
'53 BUICK Super Convertible Coupe. R. and H., Dynaflow drive, whitewall tires, light gray finish, black top .. $2,195
'53 BUICK Special 2-Door. Low mileage, radio, heater, Dynaflow, 2-tone grey $1,795
'53 DODGE Diplomat Club Coupe. R. and H., Gyro-torque transmission, white-wall tires $1,595
'52 PACKARD Sedan. Radio, heater and Ultramatic drive $1,195
'51 BUICK Super. 2-tone grey, R. and H., Dynaflow, white tires. Low mileage. Extra nice $1,195
'51 BUICK Roadmaster Convertible Coupe. R. and heat., Dynaflow transmission, whitewall tires $995
'51 PLYMOUTH Cranbrook 2-Door. Heater. One-owner car. Clean $765

OPEN EVENINGS

HIX GREEN
Buick Co.
46 NORTH AVE.
VE. 5466

LOOK!
DEMONSTRATORS
1954 KAISER
PASSENGER CARS

We have 15 used cars which must be sold before September 1st ranging in price from $295.00 to $1,295.00. Come by, test them and see that we really mean business.

ATLANTA KAISER WILLYS
744 WEST PEACHTREE ST.
739 SPRING ST., N. W.
AT. 8654 VE. 5803

Chevrolet Corvette
Demonstrator—Like New
Radio, Heater. Big Discount
See Today
"The Old Reliable"
JOHN SMITH CO.
CHEVROLET DEALER
530-40 West Peachtree St., N. W. EMerson 5661

PACKARD

OWN A MODERN CAR TODAY
A 1951, 1952, 1953
PACKARD
With Advanced Contour Styling

FAMOUS PACKARD THUNDERBOLT MOTOR

ULTRAMATIC TRANSMISSION
Acclaimed by Unbiased Automotive Authorities as Being the Best!

NEAR-NEW CARS AT USED CAR PRICES

'51 PACKARD "300" Sedan. White tires, Ultramatic drive, heater. Like brand new!
'52 PACKARD "200" De Luxe Sedan. R. and H. "300" motor, power brakes. 13,000 miles.
'53 PACKARD Sportster. R. and H., Ultramatic, white tires, nylon and leather interior. It's a dream!
'53 PACKARD "200" De Luxe Sedan. All the trimming, white tires. Virtually new.

ATLANTA PACKARD MOTORS, INC.
387 W. P'tree St. CY. 2566

Downing Motors
687 Spring at Third
EM. 5338
Open 'Til 9 P. M.

'52 DODGE 4-Dr. Sed. Black. White-wall tires. Excellent condition $995
'53 OLDS 98 Holiday Cpe. All power equipment. Radio and heater. 2-tone blue. 11,320 actual miles $2,495
'51 PACKARD 4-Dr. Sed. 200 Series. Overdrive. R. and H. $895
'51 ANGLIA 2-Door. Excellent all the way $445
'49 MERCURY Conv. Blue. R. and H. $475
'51 HILLMAN Minx 4-Dr. $495
'52 STUDEBAKER Champion 2-Dr. Sed. Blue. Clean $795
'49 PONTIAC Conv. Club. Tire mount on rear. R. and H. $595
'49 MERCURY Sed. One owner. Dark blue. Clean .. $595

Cars Below at
486 West Peachtree St.
CY. 3461

'53 NASH Rambler Station Wagon. Radio, heater, Overdrive $1,396
'51 NASH Ambassador 4-Dr. Overdrive. One owner $895
'53 OLDSMOBILE 88 4-Door. Hydra-Matic. Radio and heater. Low mileage. See this one $1,995
'51 HUDSON Hornet 4-Dr. Hydra-Matic. Radio and heater. Blue finish $875
'50 NASH Ambassador 2-Door. One owner $545
'51 PONTIAC "8" 2-Dr. One owner. Radio and heater. $850
'50 CHRYSLER Saratoga Club Cpe. Beautiful car in every way. One of those clean ones $895
'53 CHRYSLER New Yorker 4-Dr. Low mileage. One owner. Grey $1,995
'52 HUDSON Super Wasp. 2-Dr. Black. Overdrive $1,098
'51 RAMBLER Convert. Good condition $695
'51 KAISER 2-Dr. R. and H. Reconditioned engine $598
'53 KAISER 4-Dr. Sed. Black. One-owner car $1,095
'51 RILEY 4-Dr. Sedan. Beautiful English Sport Car. $1,195
'52 NASH Rambler Hard-top: 3 beautiful cars to select from $895
'51 NASH Statesman 4-Dr. Original black finish. Like new $795

DOWNING MOTORS
"A Dealer You Can Trust"
Open 'Til 9:00 P. M.

PONTIAC Comments by GOULDMAN-TABER

BIG LOT
895 LEE ST. S.W.
FR. 4631

'48 HUDSON "6" $245
'46 MERCURY. R. and H. 345
'46 PONTIAC Sed. Spe... 365
'49 DODGE 2-door 385
'49 DODGE Coronet...... 525
'50 FORD V-8, 2-dr. 545
'50 PONTIAC 6, 2-dr..... 735
'51 HUDSON 6 Sed. 795
'51 FORD Cust. 8 Sed.... 795
'51 HUDSON 8. Hyd. ... 895
'50 PONTIAC 8. Hyd. ... 895
'52 DODGE Sedan 995
'51 PONTIAC. Hyd. 1,175
'52 PONTIAC Sed. 1,395

MAIN STORE
161 IVY ST. N.E.
CY. 7366

'50 PONTIAC 8, 2-dr. ... 845
'50 PONT. 8 Conv. Cpe... 895
'52 DODGE Sedan 995
'51 PONTIAC 8. Hyd....1,145
'52 PONTIACS 8. Hyd. 2 and 4 doors... 1,395 up
FINE SELECTION OF 1953 PONTIAC 8's, 2 and 4 Doors

Gouldman-Taber Pontiac Inc.
YOUR DOWNTOWN PONTIAC DEALER — GOODWILL USED CARS
MAKING NEW FRIENDS & KEEPING OLD

"Home of Quality Cars"

'53 PONT del. ch. 8 sed.
'54 CHEV. del. 210 2-dr.
'52 PONT. del. ch. 8 sed.
'52 CHEV. del. Styleline 2-dr.
'52 PONT ch. 8 conv. cpe.
'50 BUICK del. Spec. sedanette
'48 OLDS cus. "78" clb. sed.
'47 PONT. Streamliner 8 sed. cpe.

SEE THESE FINE CARS DRIVE and COMPARE
You will find the quality, value and performance that you want.

Henry Davis
700 Spring St. AT. 8181

Wanted—Autos & Trucks 187

NEEDED TO BUY
'50, '51, '52 Clean Automobiles
GLENN BUICE USED CARS
367 Spring St., N. W., LA. 1961

Auto Parts and Accessories 193

2-Day SPECIAL PRICES SLASHED! ON ALL REBUILT MOTORS and Overhaul Jobs
Save up to $100
NO DOWN PAYMENT
As Low As $2.50 Week
CALL NOW
MA. 1514
24-Hour Phone Service
SOUTHERN MOTOR EXCHANGE, INC.
339 Spring St., N. W.
MA. 1514

Adams Motor Co.
501 S. Main CA. 0601-2
EAST POINT

'53 OLDS Super 4-Dr. 10,000 actual miles SPECIAL
'54 BUICK Riviera. Fully equipped. Under list.
'53 PONTIAC Catalina $1,995
'48 STUDEBAKER Commdr. Conv. New motor. No trade $295
'53 CHEV. 4-Dr. Bel Air. Like new $1,495
'52 FORD Ranch Wagon. Real nice $1,295
'49 ANGLIA FORD $250
'52 FORDS, 4-Dr., 2-Dr. $1,195
'51 OLDS 4-Dr.-2-Dr. 88. $1,295
'51 CHEV. 2-dr., P.G., S. L. Dlx., like new $795
'49 CHEV. Conv. $495
'50 DE SOTO 4-Dr. Like new. $795
'49 FORD 2-Dr. V-8 ... $395
All Kinds of Pickup Trucks at 815 South Main St.
3 EXTRA NICE '52 FORDS
30 OLD MODEL CARS $65 AND UP

CADILLACS
The Cleanest Cadillacs in Atlanta

2—'53 Cadillac Coupe de Villes, one has 8,400 miles and one has 17,000 miles.
2—'53 CADILLAC "62" 4-Doors. One has 7,000 miles and one has 15,000 miles.
'51 Cadillac "62" 4-Door.
'50 Cadillac "62" 4-Door.

Must See and Drive to Appreciate
Superior Motors
696 Spring St. VE. 7973

Used Trucks for Sale 185

BARGAINS! BARGAINS!
MUST GO! MUST GO!

A good deal is awaiting you. Straight sale or trade. See us before you buy—

1953 INTERNATIONAL R-110 Pickup.
1952 CHEVROLET 6½-ft. Pickup.
1950 WHITE WC26T Tractor.

INTERNATIONAL HARVESTER CO.
580 Whitehall St., S. W., Atlanta MA. 4440

Auto Parts and Accessories 193

10,000-MILE
WRITTEN BONDED GUARANTEE ON EXCHANGE MOTORS
EACH MOTOR DYNAMOMETER TESTED
LA. 8431
• NO DOWN PAYMENT • FREE TUNEUP
• EASY CREDIT TERMS • FREE TOWING
OPEN DAILY TILL 7
UNITED MOTOR EXCHANGE
333 SPRING ST., N. W.

PEANUTS

SNUFFY SMITH

STEVE CANYON

MOON MULLINS

WINNIE WINKLE

THE PHANTOM

JULIET JONES

BEN BOLT

(ADVERTISEMENT)

ALCOHOLIC TONICS DRYING OUT YOUR SCALP? GET NON-ALCOHOLIC WILDROOT CREAM-OIL, CHARLIE

Ollie Reeves

A Rhyme a Day

"Traffic departments again issue warnings not to pick up strangers on the highway, regardless of how innocent they may appear."—Road-map note.

It makes a man feel pretty cheap . . . to drive along the highway . . . and see some poor pedestrian creep . . . along, who's "going my way" . . . and fail to offer him a ride . . . toward his destination . . . and yet a lot of men have died . . . who felt this obligation.

Since charity begins at home . . . it seems a man should stay there . . . I mean, he shouldn't start to roam . . . if he can't pay his way there . . . and though that seems a selfish view . . . there always is the danger . . . he may get there instead of you . . . if you pick up a stranger.

He may look like a care-free lad . . . who's looking for enjoyment . . . or some poor chap whose luck's so bad . . . he cannot find employment . . . or sometimes it's the female kind . . . who wants to ride beside you . . . and if you do it, you are blind . . . and need someone to guide you.

I guess it is a big mistake . . . to be too generous-hearted . . . and if you are you may awake . . . somewhere you never started.

Goren on Bridge

BY CHARLES GOREN

East and West vulnerable. South deals.

NORTH
♠ A J
♥ 7 6 5 3 2
♦ 8 4
♣ A K 7 2

WEST
♠ Q 7 4 2
♥ A K Q 10 8
♦ Q 9 2
♣ 8

EAST
♠ 5
♥ J 9
♦ J 10 7 6 3
♣ Q J 10 5 4

SOUTH
♠ K 10 9 8 6 3
♥ 4
♦ A K 5
♣ 9 6 3

The bidding:

South	West	North	East
1 spade	2 hearts	Double	Pass
2 spades	Pass	3 spades	Pass
4 spades	Pass	Pass	Pass

Opening lead: King of hearts.

Bargain hunting on the part of South proved costly in the play of today's game contract. The urge to win a trick too cheaply led declarer down the path to ruin.

The bidding elicited rather more discussion than the play. Considering vulnerability and the burden of carrying so many of the adverse suit, West's overcall was not a well calculated risk. North's double was with feeling and with the best defense would have yielded at least a two trick set. But South did not see fit to stand for it and rebid his six card suit. This act infuriated North but not to such an extent as to neglect to offer South a raise, which South duly carried on to game. North's indictment of his partner was not well founded. South was quite justified in refusing to stand for the double, holding a six card suit of his own, a singleton of the adverse suit and a hand of mediocre defensive strength.

Experience has shown that best results will in the long run be attained by refusal to leave a double in, when short in the suit doubled and having less than three very fast tricks.

West opened the king of hearts and South ruffed the continuation of the suit. He then cashed the two top diamonds and ruffed the third round of the suit with dummy's jack. This was a bit of economy which was to cost the declarer dearly.

The ace of spades was then laid down and in order to draw trumps declarer ruffed himself in with a heart. However, the king of spades brought bad news. When East showed out West was marked with as many trumps as South and could not be precented from scoring his seven of spades.

It is true that even after ruffing with the jack of spades declarer could have brought the hand home by a rather abnormal line of play. He could cash one high club in dummy and then ruff himself in with a heart. Then comes another club. If West uses one of his trumps he is merely ruffing away a loser. If West discards North cashes the high club which produces trick number 10.

However, the simplest and most logical way to bring home the hand is for South to ruff the third round of diamonds with the ace of spades and overtake the jack with the king, in order to force out the adverse queen. In this fashion declarer registers five spade tricks, two diamonds, two clubs and a ruff in dummy for a total of 10.

TODAY'S CROSSWORD PUZZLE

ACROSS
1 Chasms.
6 Bristle.
10 Behind time.
14 Junction.
15 In addition to.
16 Epochal.
17 Book custodians.
19 Moral offenses.
20 Corroded.
21 Buddy.
22 Salami.
24 Slave.
26 Indisposed.
28 Avail.
29 Across an ocean.
35 Aviators.
37 Apt.
38 Top-notcher.
39 Hindu queen.
40 Squat.
41 Ultimate end.
43 United.
44 The sun.
45 Country gallants.
46 They talk with their hands.
50 A cheer.
51 Man's name.
52 Struck.
55 Places of worship.
59 Inside information.
61 Literary scraps.
62 Circle.
63 Southern.
66 Bad.
67 God of love.
68 Complain: colloq.
69 Erase.
70 Obligation.
71 Denominations.

DOWN
1 Upper throats.
2 Combine.
3 Dissolute ones.
4 Pro.
5 An easy job.
6 Divulges: sl.
7 Anything high flown.
8 Large barrels.
9 Attack.
10 Abate.
11 Opera selection.
12 Strong taste.
13 Otherwise.
18 Showers.
23 Established in 1789.
25 Gratis.
27 Volcanic pebbles.
30 Exist.
31 Tit for ——.
32 Magical.
33 Sacred image.
34 Tax.
35 Amphibian.
36 Path.
40 French coin.
41 Numeral.
42 Front-page weather boxes.
44 Plotted.
45 Sober.
47 Threefold.
48 Gaelic John.
49 Painter.
53 Not suitable.
54 Anecdotes.
55 Molt.
56 Hoisted.
57 Disturb.
58 Withered.
60 Porkers.
64 Filch.
65 Native mineral.

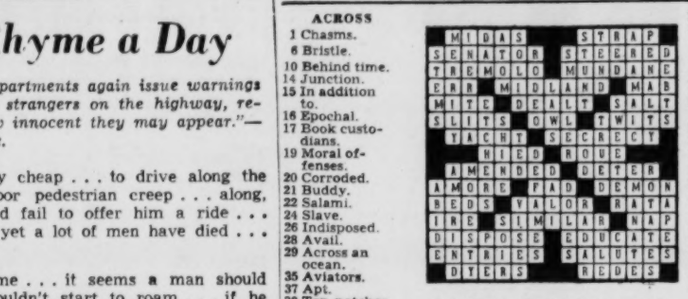

Solution to Yesterday's Puzzle

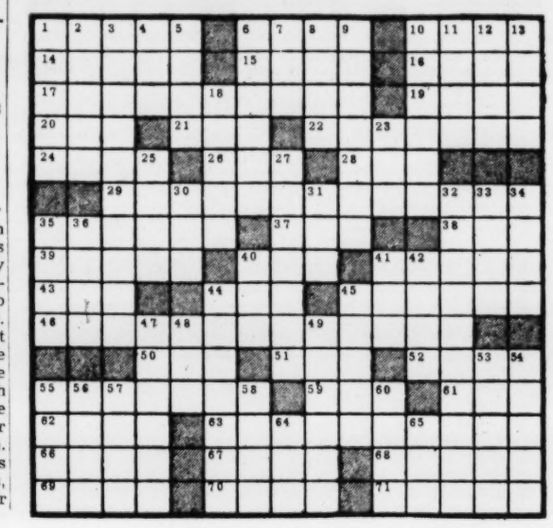

"His language gets a little rough at times, reverend!"

JUST NUTS

Fraternity Honors U. of Ala. Sophomore

Constitution State News Service

UNIVERSITY, Ala., Aug. 16—A University of Alabama coed has been selected to reign as queen over the 50th Anniversary Convention of Pi Kappa Phi, social fraternity, at Charleston, S.C., Aug. 25-28.

Miss Jackie Wells, sophomore and Chi Omega sorority member of Picayune, Miss., was the candidate of the PKP chapter here and was chosen over 61 other national entries.

AUNT HET

Men seem to have no judgment of values. I've seen 'em almost go wild over a silly football game, but you can hardly get one to look at a new baby.

Three and one-half million bushels of Irish potatoes were used in making frozen French fried potatoes in this country in 1953.

MARGARET W. WAGAR *Supervises*

BRIDGE, Incorporated, at 1315 West Peachtree, N. E. A Studio of card instruction for beginners, intermediates and advanced players.

Featuring

the Chas. Goren Point Count

For information call ELgin 2208

AIR CONDITIONED

BRIDGE, INCORPORATED

DON'T SUFFER FROM THE HEAT WHEN YOU RETURN FROM YOUR VACATION!!

Or Better Yet—

SAVE YOUR VACATION EXPENSE—BUY A

YORKAIRE ROOM AIR CONDITIONER

And—ENJOY YOUR VACATION AT HOME

The Yorkaire Heat Pump Room Conditioner heats as well as cools. You can use it for cooling during August and September. For taking the chill off your room in early fall before your heating system is started up, and in early spring after the heating system is cut off.

We will install a YORKAIRE ROOM AIR CONDITIONER for any reliable, permanent resident for a down payment of only **$100.00**

Balance to be paid—One-half on April 15, 1955, and one-half on May 15, 1955, with no interest or carrying charges.

York refrigeration air conditioning

ADVANCED REFRIGERATION, Inc.

394 SPRING STREET, N. W. WAlnut 9661

YORK'S COMPLETE LINE GIVES YOU THE MODEL YOU NEED AT A PRICE YOU CAN AFFORD

FOR ONE ROOM OR A COMPLETE BUILDING—INCLUDING MODELS THAT HEAT AS WELL AS COOL

The Worry Clinic

By DR. GEORGE W. CRANE

Girls Told To Avoid Dating Ineligible Men

Sarah M., 28, is an office secretary.

"Dr. Crane, I am at my wits end," she said and began to cry.

"A fellow in our firm began to date me regularly. After the first few times we had been out together, he told me he was married.

"So I told him I couldn't go out with him. But he coaxed and said his wife was away part of the time at her folks, so he was lonely.

"Well, I was lonely, too, so finally I started going with him again. Besides, he said he loved me, and his wife didn't understand him.

"He said we'd get married some day and insisted on staying at my apartment several times.

"But, oh, Dr. Crane, now I find I am going to have a baby and he has deserted me and gone back to his wife."

LOOK AHEAD

The Bible says: "Look not on the wine while it is red!"

That means, don't play with fire and tantalize yourself toying with forbidden things.

Girls, if a man is married, don't go out with him, despite his pleading about a wife who doesn't understand him.

And quit falling victim to the fallacy that you must be married to be happy. You can be happy unmarried, as many wonderful people have demonstrated.

Indeed, many married women are miserable, while lots of gracious unmarried folks are popular and happy.

So look ahead, and cut off any dangerous personal ties that will grow and grow with repetition.

"Cobwebs become cables by repetition" runs an old proverb."

Break the initial cobweb when it is wrong, instead of toying and playing along with it till it becomes of cable size.

INTOXICATION

Kisses and physical caresses can become so intoxicating with repetition until you finally become drunk.

A sex drunkard may then act just as stupidly as a whisky drunkard. So the only way to retain a sober, intelligent outlook is to stay aloof from such dangerous intoxicants even from the outset.

If you girls go around with single men of good character, and of eligible qualifications, then your many happy experiences together will turn your "cobweb" of casual attraction into a real "cable" of true love.

But at the start, while you can view things soberly and impartially, be sure you pick wisely. Don't run around with married men or even single fellows who are obviously unfit for husbands.

To help you rate your "date," send for my 200-point "Tests for Sweethearts." Address your request to me in care of The Constitution, enclosing a stamped return envelope, plus a dime.

Hoover Unit To Study U.S. Realty Holdings

WASHINGTON, Aug. 16 (AP) — The Hoover Commission on Government Organization has set up a task force to study federal real estate holding.

Former President Hoover said the group's major aim will be to develop "sound business procedures" for managing, developing, planning and buying such property. Hoover said it is important to hold the government's realty investments "to an economic minimum."

Chairman of the new group is John R. Lotz of New York City, former chairman of Stone & Webster Engineering Corp. and of Overseas Consultants, Inc. Ben P. Gale, a former Cleveland industrial realtor, will be director of the task force staff.

TOO MUCH EXPERIENCE

FORT WORTH, Tex. (AP)—A 26-year-old man, captured inside a Fort Worth tavern, learned there are certain hazards to the profession he chose. As he explained to police: "I'm just tired of working for a living and wanted to get some burglary experience in here."

wear FALSE TEETH? eat, chew, smile with EZO DENTAL CUSHIONS
• Helps Keep Seeds Out
• Helps Ease Pressure on Gums
• Helps Plate Fit Snug
• Helps Prevent Clicking
MONTH'S SUPPLY ONLY 60¢
At All Drug Stores

THEY'LL DO IT EVERY TIME — By HATLO

KEEP WELL

DR. THEODORE R. VAN DELLEN

Undulant Fever Causes Discussed

Brucellosis (undulant fever) is primarily a disease of animals. Humans develop the malady when they drink the milk or handle the flesh of infected cattle, pigs, goats and sheep. It is logical to assume that if we can eliminate the disease in animals, it will disappear in humans.

Unpasteurized milk has received too much blame in the past; actually only 25 per cent of all victims acquire brucellosis in this manner. The remainder result from handling contaminated meat or taking care of the infected animal. For this reason, brucellosis is common among farmers, livestock producers, veterinarians, butchers and employes of packing plants.

Approximately three weeks elapse between making the contact with the micro-organisms and the onset of symptoms. In more than half the cases, the individual develops fever, weakness, sweating, pains and aches. These early manifestations resemble flu and for the first week or 10 days the condition often is treated as flu.

In addition, the victim suffers from headache, nervousness, loss of appetite, depression and insomnia. When there is involvement of the joints the physician thinks of arthritis, rheumatism or rheumatic fever. But the diagnosis is clinched when blood and skin tests are made. There are many remedies but the antibiotics and sulfonamides work best.

Brucellosis is more disabling than serious, particularly when the ailment lasts longer than a year. It then goes into the chronic phase and the patient becomes too weak to perform ordinary tasks. Nervousness, mental depression and sexual impotence are common.

The disease ultimately burns itself out and complete recovery is the rule. The death rate varies from 1 to 2 per cent. The number of cases in humans is remarkably small, however, considering the incidence of the disease in animals.

MR. TWEEDY — By Ned Riddle

"Here's a nice hat if we can find your size."

MAKE Somebody HAPPY TODAY with — NORRIS EXQUISITE CANDIES
"NORRIS-IZED" is Homogenized-PLUS
At Drug and Department Stores
29¢ to $11.25 per box

Enter Andy Griffith's
BIG ORANGE CONTESTS
160 BIG PRIZES every month
July, August, September

30 21-inch MOTOROLA TV SETS

480 PRIZES IN ALL
480 CHANCES TO WIN!

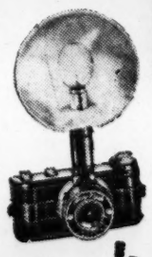

300 9-piece FLASH CAMERA SETS

150 MOTOROLA PORTABLE CLOCK RADIOS
Batteries, AC or DC

SIMPLE TO ENTER
Drink taste-tingling SUNCREST! Then finish this statement—"SUNCREST ORANGE is best because . . ." in 25 words or less.
Use entry blank below or any sheet of paper. Sign your full name and address and enclose
3 SUNCREST Bottle Tops
Send to: SUNCREST CONTEST
P.O. Box 1266, Atlanta, Georgia
You must enclose 3 SUNCREST Bottle Tops to be eligible for prizes!

Drink taste-tingling SUNCREST ORANGE
ENTER NOW! ENTER OFTEN!

OFFICIAL ENTRY BLANK

FOLLOW THESE EASY RULES
Drink SunCrest Orange and then complete the statement "SunCrest Orange is best because ..." in 25 words or less.
Send your entry with full name and address along with 3 SunCrest Orange Bottle Tops to SunCrest Orange Contest, P.O. Box 1266, Atlanta, Ga.
Enter as many times as you like but include 3 SunCrest Orange Bottle Tops with each entry. All entries received before midnight July 31st judged in 1st Contest; midnight August 31st in 2nd Contest; midnight Sept. 30th, 3rd Contest.
Anyone may enter except employees of the National NuGrape Company, their bottlers, advertising agency or their families.
Use this entry blank, any sheet of paper or an entry blank from your SunCrest dealer. Entries judged on basis of originality, sincerity and aptness of thought. Judges' decisions are final. Duplicate prizes awarded in case of ties.
All entries become property of National NuGrape Company, and none will be returned. All winners will be notified. Contest subject to all federal, state and local laws. Valid only where state laws allow.
SunCrest Orange is best because _____
Name _____
Address _____
City _____ State _____

DICK TRACY

GASOLINE ALLEY

MARY WORTH

GRANDMA

SMILIN' JACK

ORPHAN ANNIE

LITTLE LULU

GLAMOUR GIRLS

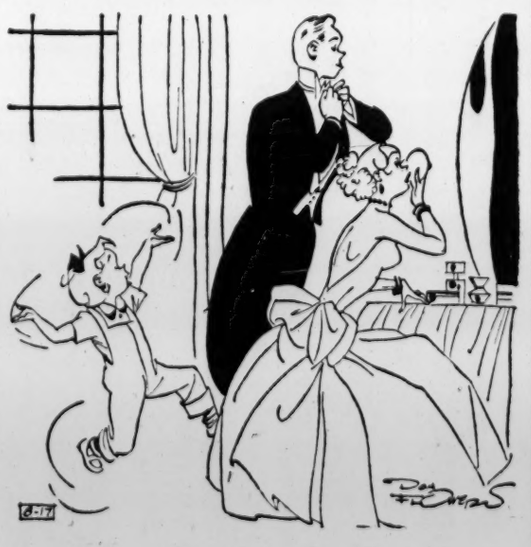

"Nobody's gettin' ME ready! Nobody's gettin' ME ready!"

CASH DIVIDENDS ARE YOURS When you use Journal-Constitution WANT ADS

CHING CHOW
IT HAS OFTEN BEEN SAID- THE MISFORTUNES HARDEST TO BEAR ARE THOSE WHICH NEVER COME—

BRIGHTEN YOUR OUTLOOK
Enjoy good chewing
Want to feel happier? Chew Wrigley's Spearmint Gum! Gives you a nice little lift. Helps time pass pleasantly.
keep a package handy in purse or pocket
WRIGLEY'S SPEARMINT CHEWING GUM
Refreshing • Delicious
AG368

THERE'S A

PHILCO

World's Finest Refrigerator

for EVERY HOME!

You've Got to See it to Believe it!

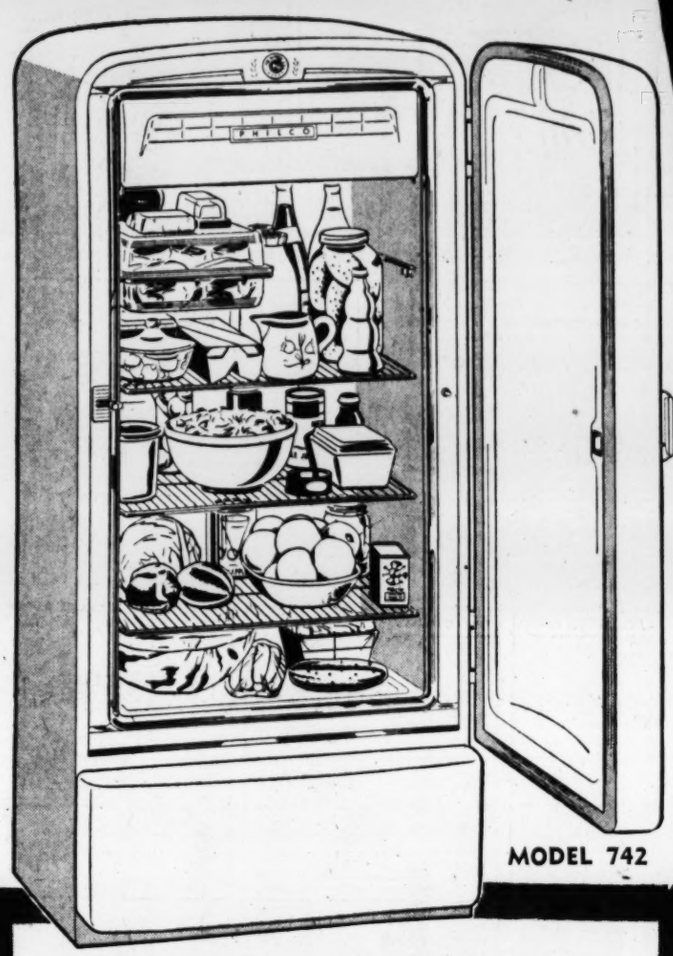

MODEL 742

WORLD'S FIRST REFRIGERATOR THAT OPENS FROM EITHER SIDE

In addition to the revolutionary 2-way door . . . here's Philco fully automatic performance. No controls to set . . . no defrosting . . . Air Conditions while it cools. So completely Automatic it thinks for itself. Huge 71-lb. freezer . . . dairy bar . . . exclusive cheese keeper . . . full width crisper . . . fully adjustable shelves with new pull-out feature. It's the refrigerator you'll love to have in your kitchen.

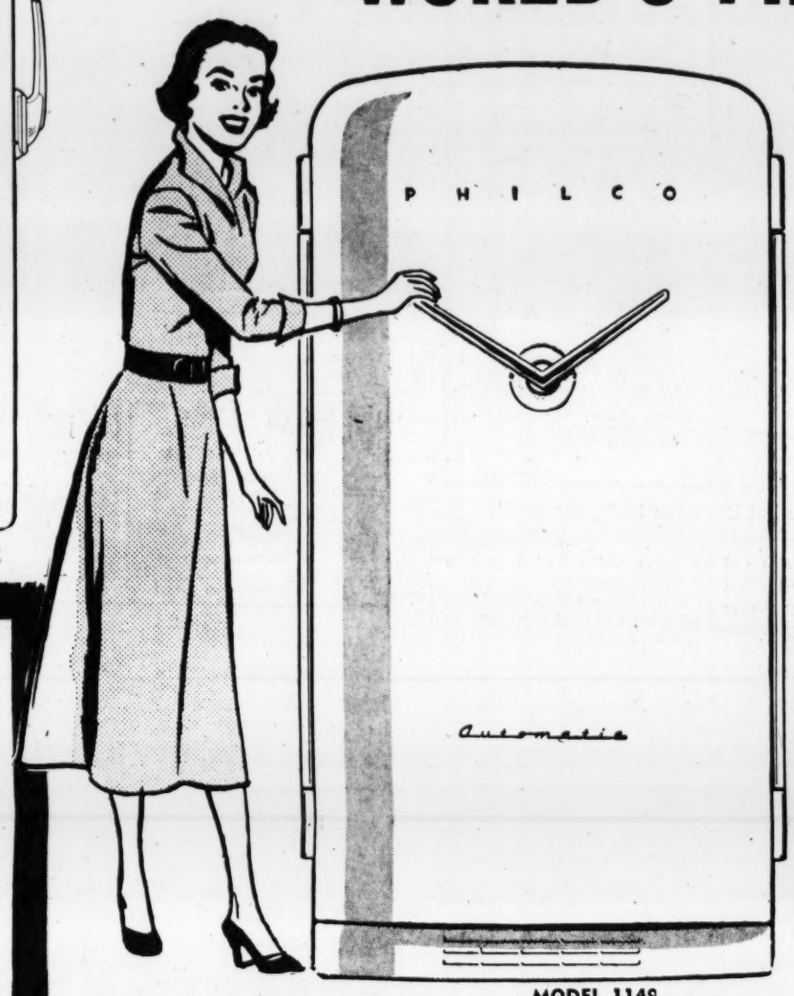

MODEL 1149

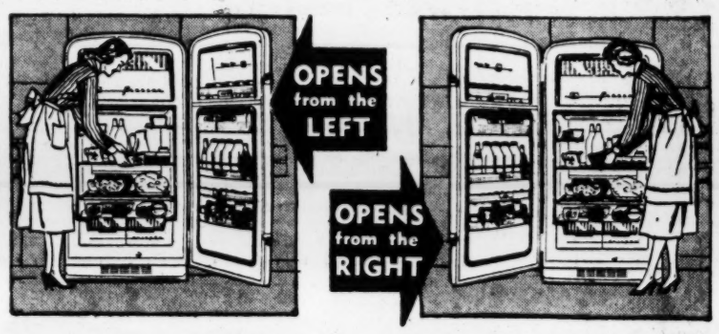

Greatest Value in a 7 Cubic Foot Refrigerator

America's finest refrigerator in the lowest price field . . . the Philco Model 742. Modern full-width freezer with 28 pounds frozen food capacity. Sparkling "Key Largo" color . . . full 7.2 cubic feet. Modern, space-saving Philco design takes no more floor space than old style "4" and almost doubles the food storage capacity. Philco power system gives you years of trouble-free operation.

$169.95

...America's most complete line of FULLY AUTOMATIC REFRIGERATORS

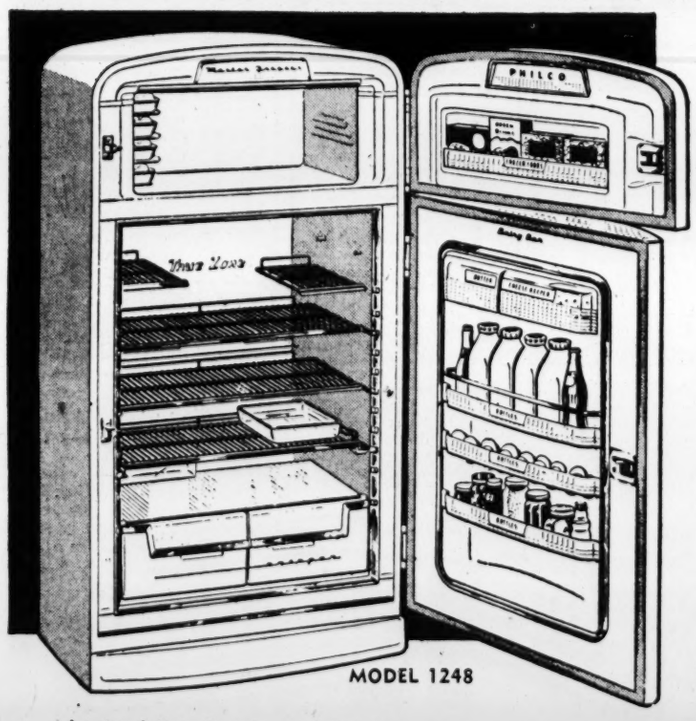

MODEL 1248

Luxurious 2-door refrigerator . . . Exclusive Philco automatic performance. . . . It thinks for itself. 2½ cu. ft. master freezer. . . . Never too wet or dry in any season. The only refrigerator that's air conditioned to keep covered or uncovered foods fresher, longer than ever before. Packed with many other Philco features.

$479.95

Fully Automatic at the Price of an Ordinary Refrigerator

New record-low prices on all the advance engineered 1954 Philco refrigerators . . . up to $140.00 less than last year's lowest price for a new fully automatic Philco . . . now at the price of a "7", world's finest 8-cu.-ft. model with famous Philco dairy bar . . . brand-new 1954 Philco refrigerators, not last year's outdated models, now as low as $169.95.

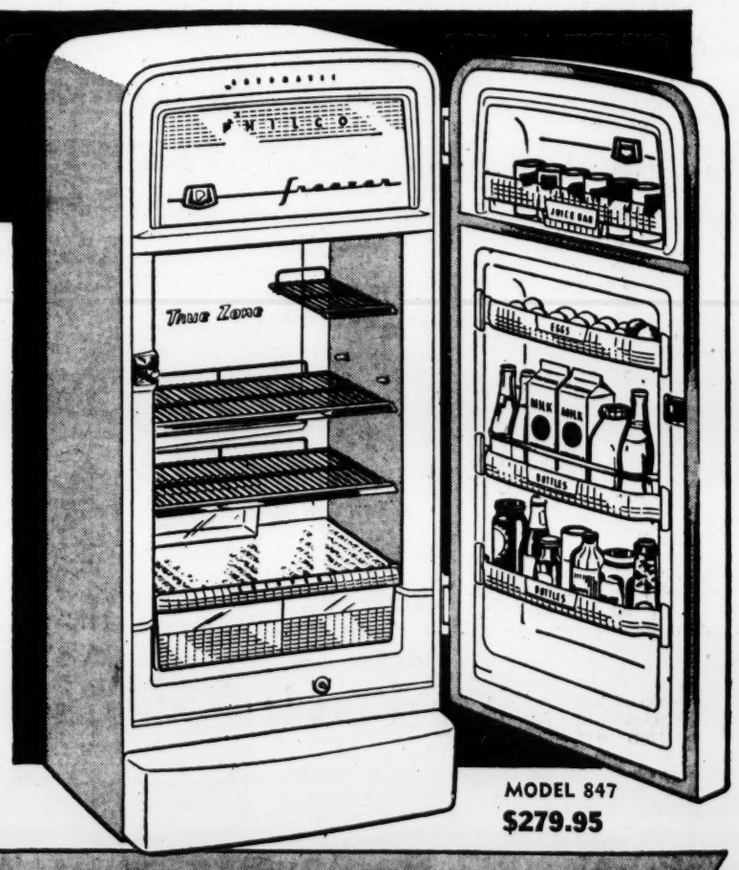

MODEL 847
$279.95

FULLY AUTOMATIC PHILCO REFRIGERATORS . . .

Now Up to $140 LESS Than Last Year's Models

SEE YOUR PHILCO DEALER